

**KEYSTONE CONCRETE PRODUCTS**  
 477 East Farmersville Rd.  
 New Holland, PA 17557  
 (717) 355-2361

**Bunker Silos**



Precast Concrete Bunker Silos or commodity buildings built to suit your needs. Bunkers available in 8 Ft. or 12 Ft. Height

**REPLACEMENT SILO DOORS**

- |  |   |
|--|---|
| <b>Many Kinds In Stock</b>   | <b>Silo Door Hardware</b>   |
| <ul style="list-style-type: none"> <li>• Marietta</li> <li>• Fickes</li> <li>• Madison</li> <li>• Terre Hill</li> <li>• Lancaster</li> </ul> | <ul style="list-style-type: none"> <li>• Malleable Cast</li> <li>• Butterfly Hinges</li> <li>• Latches</li> <li>• Steps</li> <li>• Ladders</li> </ul> |

*Silo Doors Made To Order  
 Bring Pattern Of Old Door*

**SAMUEL S. ZOOK**

534 Willow Rd.  
 Lancaster, PA 17601

Only Farm On Greenfield Rd

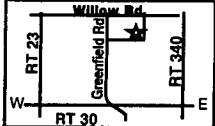

**ATTENTION HARVESTORE® OWNERS**



Are you tired of spending all your profit on replacing chains, sprockets, floor, etc.? Let Silo Conversion Co. convert your Harvestore® into a usable and profitable top unloading silo.

Call Jim Beckham at  
**SILO CONVERSION CO. INC.**

(812) 944-7102

*10 yrs. experience installing doors in Harvestore® Silos.*

**FREE SILO:** Concrete silo 15 feet diameter, 30 feet tall, good condition. FREE for removal. Loading available. Call 304-725-0503

Buying used stave silos, especially Fickes and Lancaster. Fair price paid. After 6pm, (717)786-2103.

Goliath silo unloader 20', 1973, good cutting chain, \$1500. 717/745-3344.

Rebuilt 20' Goliath silo unloader, good condition. 330-424-3667

**SOLLENBERGER SILOS CORPORATION**

**Precast Concrete Panels**

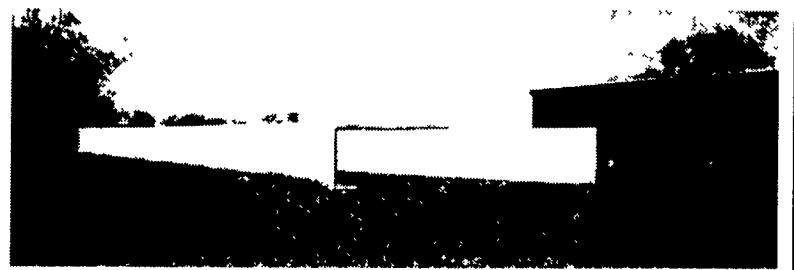

**"Now Is The Time To Plan For Your Feed Storage"**  
 When you need a Bunker silo or Commodity bin we have the product for you

**Also available:**  
 Manure Storage, Feed Bunks and Cattle Guards

**Movable Precast Walls**  
 8' 6" Height  
**SIDE and CENTER Walls**

**CALL NOW FOR "98"**  
 Tabb Justus  
 717-262-2904



**VAN DALE MAGNUM II**

Ring leader

**THE VAN DALE ADVANTAGE**

Parts & Service On Hand

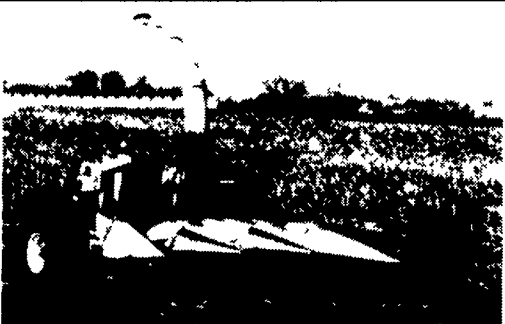

(2) John Deere 3970  
 (2) John Deere 3950

JD 3RN 4000 Corn Head (Good)  
 NH 3RN 3000 Corn Head  
 all with Kernal Crack Mill Installed

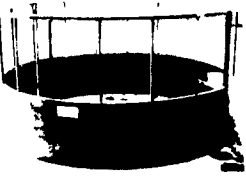

**Used Rissler Mixer, 180 cu. ft., as is \$800**

**Computer feeder, feeds individual cows \$1000**

Hay Rack - \$165  
 18 Head • Round Bales

**Lancaster Silo Co., Inc.**  
 2008 Horseshoe Rd • Lancaster, PA  
 (717) 299-3721



Jamesway Technology Takes A Giant Leap Forward!

**BIG JIM. Quantum SYSTEM**

FOR CONVENTIONAL SILO AND BOTTOM UNLOADING SILO CONVERSION SYSTEMS (B.U.C.S.)

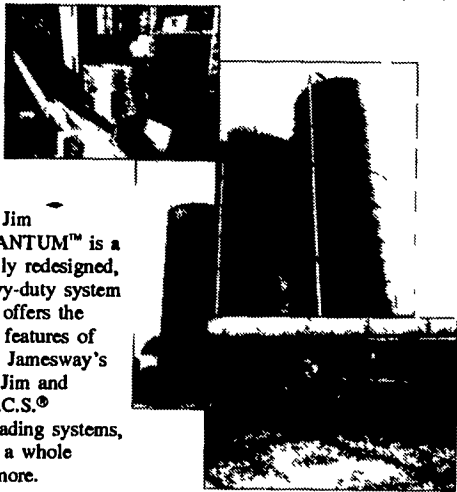

Big Jim QUANTUM™ is a totally redesigned, heavy-duty system that offers the best features of both Jamesway's Big Jim and B.U.C.S.® unloading systems, plus a whole lot more.

We Carry The Full Line of Jamesway Products!

Sales & Service  
**ROVENDALE AG & BARN EQUIP.**  
 WATSONTOWN, PA 17777

717-538-9564 OR 717-742-4226

Exit 31, I-80 to I-180 Watsonstown Exit  
 Hours Mon-Fri 8 to 5; Sat 8 to 12



**A Silo company with 120 Years of Sales & Service Experience**

**We build & install Silos, Bunkers, Manure Systems**

**We install & service**

- |              |                  |
|--------------|------------------|
| • Jamesway   | • Rissler Mixers |
| • Silo Matic | • Laidig         |
| • Star Line  | • Little David   |
| • Van Dale   |                  |

**Good Used RISSLER 135 MIXER with Beam Scale**

**★ STAR SILOS ★**

630 E. Lincoln Ave., Rt. 422, One Mile East of Myerstown, PA 17067

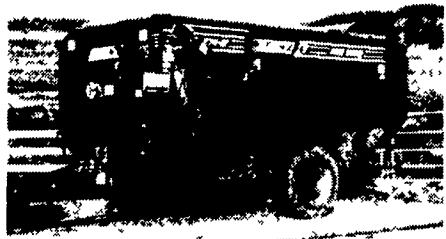

**Roto-Mix 274**  
 Demo Unit, Hay Processor, J-Star Scale System

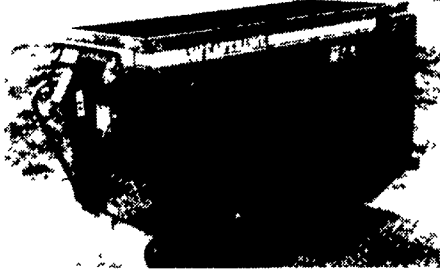

**Weaverline 430**  
 Stainless Steel Hydrostatic

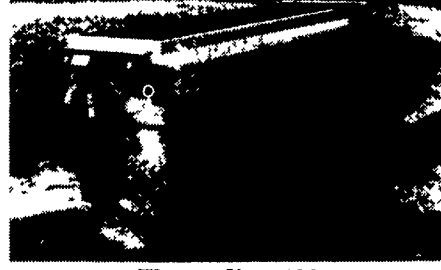

**Weaverline 430**  
 Recycled Hydrostatic

- 16' Jamesway VII
- 16' Volumaster (late model)
- 18' Jamesway VIII
- 20' Jamesway VIII
- 24' Volumaster (late model)

**BARN CLEANERS**

Jamesway CCW Hooklink Chain 275 Ft. Real Nice Farmway Unit  
 Jamesway Unit  
 N-Tech 8' Manure Pump

**SILOS**

16'x60' Harder Silo  
 16'x65' Ribstone

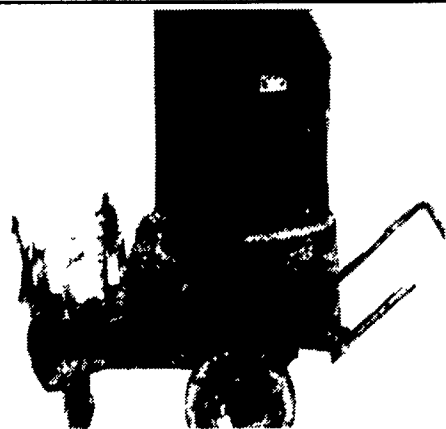

**Bedding Chopper**  
 8 HP



**Oswalt 180 Stationary Mixer**  
 Completely Rebuilt

**USED EQUIPMENT**

**UNLOADERS**

- 12' Jamesway VII Rebuilt
- 12' Volumaster (late model)
- 14' Jamesway VII
- 14' Volumaster (late model)

**LAPP'S BARN EQUIPMENT, INC.**

5935 OLD PHILADELPHIA PIKE, GAP, PA 17527

- Radio Dispatched Trucks-  
 PHONE: 717-442-8134  
 Call or write for free catalog.

Call Jake or Nelson at 717-442-8134 for more information

