



**Phila.**

**Fruit Market**

PHILADELPHIA Terminal  
Prices as of 22-APR-98

Provided by: Fruit and Vegetable Market News, Federal-State Market News Service, USDA.

Phone: (215) 597-4536 Fax: (215) 336-0355

mostly cloudy 51-68  
NA-FV010

**CITRUS FRUITS ---GRAPEFRUIT:** MARKET STEADY 4/5 buctns FL Indian River Red 18s fr appearance 4.00-6.00 23s fr appearance 4.00-6.00 27s 8.00-10.00 mostly 9.00 fr appearance 4.00-6.00 32s 8.00-9.00 mostly 8.00 fr appearance 4.00-6.00 36s 8.00-9.00 mostly 8.00 fr appearance 4.00-6.00 40s 7.00 fr appearance 4.00-6.00 48s fr appearance 6.00 56s fr appearance 6.00 Star Ruby 32s 10.00 White 27-48s few 5.00-7.00 8 5-lb flmbgs FL Indian River Red 40s 10.50 ---**LEMONS:** MARKET STEADY ctns CA 95s fr qual 12.00 115s 15.00 fr qual 12.00 140s 15.00 fr qual 14.00 165s 17.00 fr qual 16.00 200s 16.00 ---**LIMES:** MARKET STEADY 10 lb ctns MX 48s 5.00-6.00 mostly 5.00 54s 4.50-6.00 mostly 5.00-5.50 63s 4.50-6.00 mostly 5.00 40 lb ctns MX 175s 14.00-15.00 200s 14.00-15.00 ---**MISC CITRUS:** OFFERINGS INSUFFICIENT TO QUOTE ---**ORANGES:** MARKET STEADY ctns CA Navel 48s 16.50 56s 16.00-17.00 fr qual 12.00-12.50 72s 16.00-17.00 fr qual 12.00-12.50 88s 16.00-17.00 fr qual 12.00-12.50 113s 14.00-15.00 fr qual 11.00-12.00 138s 13.00 fr qual 11.00 Valencia 56s 9.50-10.00 72s 9.50-10.00 88s 9.50-10.00 113s 9.50-10.00 4/5 buctns FL Valencia 56s 7.00-8.00 9.50-10.00 64s 7.00-8.00 mostly 7.50 some 8.50 80s 7.00-8.50 mostly 7.00-8.00 100s 7.00-9.00 mostly 7.00-8.00 125s 7.00-8.00 ctns 10 4-lb sks FL Valencia 64s 10.50 ---**TANGELOS:** OFFERINGS NONE ---**TANGERINES:** MARKET STEADY 4/5 buctns FL Honey 64s 24.00 80s 24.00 100s 22.00-23.00 120s 20.00 150s 18.00 ---**TEMPLES:** OFFERINGS INSUFFICIENT TO QUOTE  
**BERRIES ---BLUEBERRIES:** MARKET LOWER flts 12 4.4-oz cups with lids

FL med 42.00 ---**CRANBERRIES:** OFFERINGS NONE ---**MISC BERRIES:** MARKET HIGHER flts 12 6-oz cups with lids CR Blackberries 21.00-24.00 ---**RASPBERRIES:** MARKET LOWER flts 12 6-oz cups with lids CL Red 32.00-35.00 ---**STRAWBERRIES:** MARKET LOWER flts 12 1-pt btk CA med-lge 8.00-10.00 mostly 9.00 some 10.50-11.00 fr cond 5.00-7.00 mos 7.00 ord cond 2.00-3.00 one label 16.00  
**MELONS ---CANTALOUPS:** MARKET ABOUT STEADY 1/2 ctns CR 9s 12.00 12s 12.00 occ 13.00 15s 11.00 occ 12.00 18s 10.00 GU 15s 14.00 18s 14.00 HD 9s fr cond 8.00-9.00 12s 10.00-12.00 mostly 12.00 15s 12.00-14.00 mostly 12.00 some 10.00 18s 14.00 1/2 ctns/crts MX 12s 14.00-16.00 15s 13.00-15.00 18s 15.00 ---**HONEYDEWS:** MARKET ABOUT STEADY 2/3 ctns CR 5s 7.00 6s 8.00 GU 5s 9.00 6s 8.00-9.00 HD 5s 7.00-9.00 some 6.00 6s 7.00-9.00 some 6.00 ---**MISC MELONS:** OFFERINGS LIGHT 5 kg cnts CR Galia 5s 5.00-6.00 6s 5.00-6.00 ---**WATERMELONS:** MARKET ABOUT STEADY ctns per ctn HD Mickey Lee 4s 10.00 5s 10.00 6s 10.00 MX Sangria 3s 30.00-35.00 4s 28.00 Red Seedless 4s 30.00  
**NON-CITRUS FRUITS ---APPLES:** MARKET ABOUT STEADY CONTROLLED ATMOSPHERE STORAGE ctns trypk WA WAExFcy Red Delicious 56s 14.00-15.50 preferred labels 18.00-19.00 64s 14.00-15.50 preferred labels 18.00-19.00 72s 14.00-15.50 preferred labels 18.00-19.00 80s 14.00-15.50 preferred labels 18.00-19.00 88s 14.00-17.00 mostly 15.00-15.50 preferred labels 18.00-19.00 100s 14.50-15.50 preferred labels 18.00-19.00 113s 14.50-15.50 preferred labels 18.00-19.00 125s 14.00-15.50 Golden Delicious 80s 20.00-21.00 88s 20.00-21.00 100s 18.00-20.00 113s 17.50-18.50 Granny Smith 80s 21.00-23.00 88s 21.00-22.00 100s 18.50-20.00 113s 17.50-18.50 Winesap 100s 14.00 U.S. ExFcy Granny Smith 88s 15.00 WAFcy Red Delicious 80s 12.00 88s 12.00 100s 12.00 113s 12.00 125s 12.00 U.S. One Golden Delicious 88s Hail Grade 13.00 Fuji 72s 17.00-18.00 ctns celpk NY U.S. ExFcy McIntosh 100s 20.00 U.S. Fcy McIntosh 120s 9.00 140s 9.00 VT U.S.

ExFcy McIntosh 80s 12.00-13.00 96s 11.00-12.00 100s 11.00-12.00 120s 9.00-10.00 140s 9.00-10.00 WA U.S. ExFcy Golden Delicious 96s 20.00-21.00 120s 17.50-18.50 ctns 12 3-lb flmbgs NY U.S. Fcy Red Delicious 2 1/4" min 12.00 Golden Delicious 2 1/4" min 12.00 Empire 2 1/4" min 11.00 ctns 8 5-lb flmbgs WA Red Delicious 2 1/2" min Hail Grade 12.00-13.00 ---**APRICOTS:** OFFERINGS NONE ---**AVOCADOS:** MARKET STEADY ctns 2 lyr CA Hass 48s 32.00-33.00 ---**BANANAS:** MARKET STEADY 40 lb ctns IMPORT 16.50 fair qual 15.00-15.50 sml 13.00 40 lb ctns bagged IMPORT 16.50 ctns institutional pk IMPORT petite 13.00 ---**CHERRIES:** OFFERINGS NONE ---**FRUITS OTHER:** OFFERINGS INSUFFICIENT TO QUOTE ---**GRAPES:** MARKET ABOUT STEADY NEW CROP 18 lb lugs bgd CL BOAT Thompson Seedless med-lge 18.00-20.00 mostly 20.00 med 16.00 fr cond 6.00-10.00 ord cond 5.00 poor cond 1.00-3.00 mos 1.00-2.00 Flame Seedless med-lge poor cond 1.00 Ruby Red Seedless med-lge 16.00 med 13.00-14.00 ord cond 3.00-5.00 poor cond 2.00 Red Seedless med 14.00 ord cond 10.00 poor cond 1.00-3.00 Black Seedless med-lge 12.00

Red Globe med-lge 12.00-13.00 lge 15.00-16.00 some 18.00 18 lb lugs wrpd CL BOAT Thompson Seedless med 12.00 Red Globe med-lge 15.00 FR COND 8.00 16 lb lugs bgd CL BOAT Thompson Seedless med-lge 20.00-22.00 poor cond 1.00-2.00 lge 25.00 Ruby Red Seedless med-lge 15.00-16.00 ord cond 3.00 lge 22.00 Red Seedless med-lge 14.00-16.00 mostly 14.00 fr cond 6.00-10.00 ord cond 3.00 lge 19.00 Ribiers lge 16.00 ---**KIWIFRUIT:** MARKET STEADY flts 1 lyr CA BOAT 39s 8.00 ---**MANGOES:** MARKET LOWER flts 1 lyr MX Haden 9s 7.00-8.00 10s 7.00-8.00 12s 7.00-8.00 Tommy Atkins 9s 8.50 few 9.00 10s 7.00-7.50 Ataulfo 20s 8.00-9.00 24s 7.00-8.00 25s 7.00-8.00 mostly 8.00 ---**NECTARINES:** OFFERINGS INSUFFICIENT TO QUOTE ---**PAPAYA:** 10 lb ctns BZ 10s 12.00 CR 14s 12.00 37 lb ctns MX Red Flesh 9s few 18.00 ---**PEACHES:** OFFERINGS INSUFFICIENT TO QUOTE ---**PEARS:** MARKET STEADY 1/2 ctns AG BOAT Red Bartlett 35s 15.00 40s 15.00 45s 15.00 50s 15.00-18.00 60s 15.00 18 kg cnts AG BOAT Bartlett 90s 26.00 100s 20.00 110s 18.00 CL BOAT Bosc 100s 20.00-21.00 110s 20.00-21.00 120s 19.00-20.00 CONTROLLED

**ATMOSPHERE STORAGE** std ctns/boxes wrpd OR U.S. One D'Anjou 80s 21.00-22.00 90s 21.00-22.00 100s 20.00-21.00 110s 20.00-21.00 120s 19.00-20.00 WA U.S. One D'Anjou 135s 18.50 ---**PERSIMMONS:** OFFERINGS NONE ---**PINEAPPLES:** MARKET STEADY ctns 1 lyr HI AIR 6s 12.00-12.50 ctns 2 lyr CR 10s 10.00 ---**PLANTAINS:** MARKET STEADY 50 lb ctns CB Green 15.00 Yellow 12.00-15.00 EC Green 11.00 ---**PLUMS:** OFFERINGS LIGHT ctns 2-lyr CL BOAT Autumn Giant 52s fr cond 9.00-10.00 22 kg ctns CL BOAT Autumn Giant 80 sz ord cond 3.00-5.00 ---**POMEGRANATES:** OFFERINGS NONE

**Morrison Cove Produce Hay Auction**

ROARING SPRING, PA  
April 23  
Report Supplied by Auction  
ALFALFA HAY: 195.00-205.00.  
MIXED HAY: 145.00-195.00.  
TIMOTHY HAY: 60.00-150.00.  
HAYLAGE: 42.00.  
SALE EVERY THURS. AT 1 P.M.

**KIPE STEEL**

Manufacturers of Milking Parlors  
• Crowd Gates • Tip Waterers •  
Free Stalls • Stanchion  
Replacements  
Call for Literature & Pricing  
Ask for Will Godwin  
**1-800-432-4797**

**WATERLESS TOILETS**

"SUN-MAR"  
Composting  
Toilets  
Several models available  
including non-electric.  
• NO Septic System  
• NO Chemicals  
Save the Environment!  
Recycle Back to Nature!  
**FREE:**  
12 Page Color Catalog

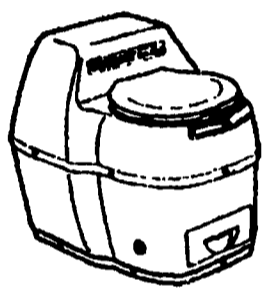

We Reclaim Failing Septic Systems  
Guaranteed Results!  
**ECO-TECH Call Today 1-800-879-0973**

**LEINBACH WHOLESALE PRODUCE AUCTION**

Open Every Tuesday and Thursday at 10 A.M.  
Selling Vine Ripe Southern Produce!  
**WEEK OF APRIL 13TH**  
Good tasting vine-ripe tomatoes  
6x6 medium large \$8 00 to \$10 00 30lb box Lots of 5 to 50 boxes  
5x6 x-large size \$10 00 to \$13 00 30lb box Lots of 5 to 50 boxes  
5x6 jumbo large \$8 00 to \$13 50 30lb box Lots of 5 to 50 boxes  
New Florida Red Potatoes unclassified jumbo \$6 00 to \$8 50 50lb  
New Florida B Size Potatoes \$2 00 to \$3 00 50 lb  
Shrubs Bushes Box Woods Etc. 2 to 3 gal size \$4 00 to \$6 00  
Azaleas 2 to 3 gal size \$5 00 to \$6 50  
Rodos. 2 to 3 gal size \$5 00 to \$7 50  
Perennials: 4 1/2" size .50 to \$2.00  
1 gal. size \$2 00 to \$4 00  
2 gal size \$2.50 to \$5.50  
Annuals \$4.00 to \$6.00 flat mostly 1204 size  
4 1/2" pots 35 to 65  
Baskets 10" mostly \$5.00 to \$7.50

WHY PAY MORE FOR INFERIOR PRODUCE WHEN YOU CAN BUY IN THE COUNTRY AND SAVE!

TRY LEINBACH AUCTION  
SPECIAL SHRUBBERY AUCTION APRIL 30 10AM - Buy or SELL!  
**Leinbach Produce Auction**  
(1 Mile North of Shippensburg)  
1120 Ritner Hwy., Route 11 Shippensburg, PA 17257



477 East Farmersville Rd.  
New Holland, PA 17557  
**(717) 355-2361**

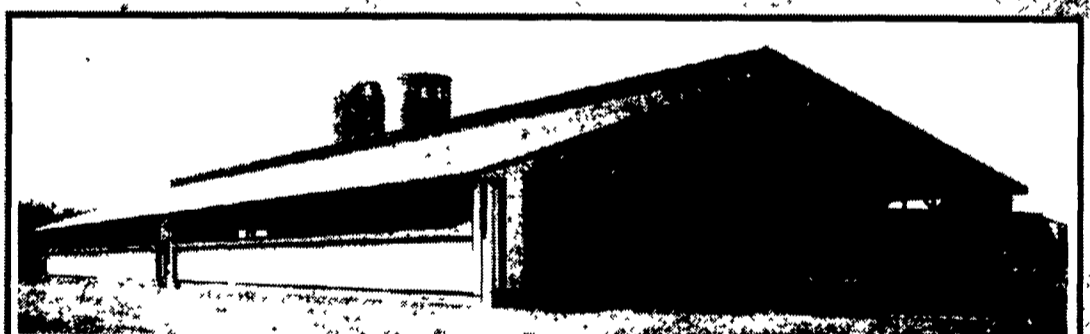

**Concrete Slatted Free Stall Barn**



**Slatted Beef Barn**

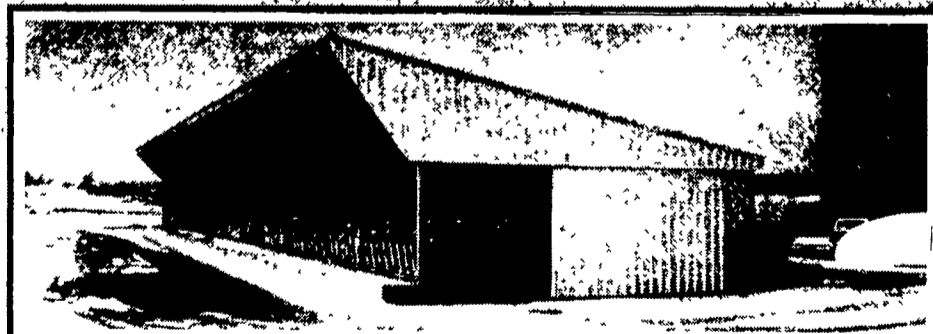

**Slatted Heifer Barn**



Precast Concrete Bunker Silos or commodity buildings built to suit your needs. Bunkers available in 8 Ft. or 12 Ft. High



**Slatted Free Stall Barn**

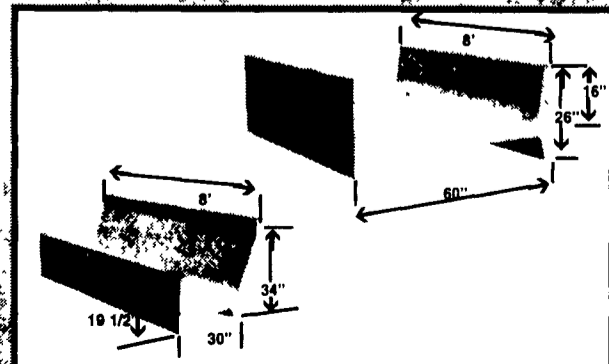

**Concrete Feed Bunks**