Heifer Boarding Facilities Available
$.90 & $1.25/Head per day
Dauphin Co.
717/692-2675

TRIPLE RING CATTLE CO.
TEXAS LONGHORNS
Long on Horns
Short on Cash
Let's Make a Deal
This Spring!
Gettysburg, PA
(0) 717-334-4908
(H) 717-334-4136

Dairy Cows & Heifers
Bought & Sold
Freddie S. Smith
540/639-2262
After 8 PM

WANTED
Holstein Heifers and Complete Herds
"We have orders through 1998"
If you have cattle for our monthly sale, or you want to have a Dispersal. Our Barn or Your Farm Call Us Now!
Stonehurst Farms
Phone 717-687-7475
Fax 717-687-8824

FLASH!!!
Gospel Express Sale
April 24, 1998 7:00 PM
at Mel Hoover's Sale Barm
Approximately 50 head of Holstein heifers will sell from Springers to Young Heifers
• All Ages • All Sizes •
• Registered and Grade•
Sired by:
Belltone, Boulet Charles, Kinglea Leader, Startmore, Supreme, Leadman, Formation, Etc
- A Weaverline Formation From the Jody Family!!!
- A Springing Hunter Dau. Dam VG Tesk w/32,320, 2nd Dam VG Cleitus w/36,840, 3rd Dam VG Mars w/28,750, 4th Dam 26,510
- (2) Boulet Charles Springers w/pedigrees!!!
- A fancy Thor Grandaughter will be fresh from an 88pt. Dam w/25,000!!!

Omar Smoker
717/284-3562

BULL
Reg. Hereford bull for sale calved 2/19/95, gentle disposition $850
Leroy Frontz
717-538-2643
Allenwood, PA

Do you have grades that are as good as Registered Holsteins?
If so, why not prove it by registering them. Increase the value of your Holsteins! We have several new software programs available and have **reduced prices** on our Registry program.
We can also help you buy or sell your Holsteins
Clarence Stauffer 717-738-2406
or David Lentz 717-834-6786
or Dave Paddon 716-584-8145

Pennsylvania Holstein Assn.
Looking for Registered & Grade Holstein Bred heifers 4 1/2 month bred and up.
Dam must have at least 22,000 M.
Heifers should weigh at least 1,100 lbs.
Call (717) 944-1374

Always Wanted complete Dairy Herds
Have Immediate Buyers Waiting Give us a call also groups of open and bred heifers.
Quality Herds for Sale at All Times
Happy Hollow Farms
John H. Wetmore
717-253-5329 house 717-253-6995 barn
717-470-3364 car

LIVESTOCK HAULING
To & From New Holland Sales, Areas slaughter plants, etc.
"ALSO DOWN & CRIPPLE CATTLE"
Serving Berks, Bucks, Chester, Lancaster, Lehigh & Northhampton Counties, PA
TOM MULVANEY JR. & SON
1-800-789-"COWS" (2697)
7-DAY SERVICE

1998 Pa. Grasstime Hereford Sale
Saturday, April 18, 1998
12 Noon
Bedford County Fair Grounds
Featuring over 40 lots of quality customer friendly cattle from some of the premier Hereford programs in the state.
Including: Cows w/calves, bred cows, bred heifers, open heifers, performance tested bulls.
For more information or catalogs contact
Paul Slayton
814/623-0772
Pennsylvania HEREFORD ASSOCIATION
Certified HEREFORD BEEF

BULLS • BULLS • BULLS • BULLS • BULLS • BULLS • BULLS •
On Sale .99¢ Per Lb.
Worsell Manor Farm Registered Angus
Maternal Traits .....On Sale
Growth Traits .....On Sale
Easy Calving .....On Sale
Plenty of Muscle .....On Sale
Gentle Disposition .....On Sale
To enable everyone to use our genetics to improve their herds, we are selling some of our bulls for a limited time for 99¢ per Lb
Bulls From 600 Lbs.
Take this opportunity to visit us and choose the bull to fit your needs. ***FREE DELIVERY***
Bred Cows & Heifers for Sale
Please Call Ed
Days 410-866-4600 Call Collect
Evenings & Weekends 410-275-1239
Worsell Manor Farm, Warwick, MD 21912
• BULLS • BULLS • BULLS • BULLS • BULLS • BULLS • BULLS •

Breeding Age Angus Bulls For Sale
with complete performance and ultra-sound records and semen test.
Let the numbers speak for themselves:
- **101% calf crop** - These were part of a crop of 153 calves from 152 cows.
- **96% unassisted births** - Only 6 cows out of the 152 needed help to calve.
- **704 lb. average adjusted weaning weight** on these bulls without creep feed.
- **1228 lb. average adjusted yearling weight** on these bulls.
- **91.3% Choice** - On 149 carcasses graded in 1996 & 97 from our program.

Fed cattle also available year round
SOUTH BRANCH FARMS
717/428-3526 (Home) or
717/741-8395 (Ofc)

QUAIL RUN RANCH
8th Annual Limousin Bull Sale
SATURDAY, APRIL 25, 1998, 1:00 PM
Location at the ranch near Slippery Rock, PA 17 mi N of Butler, PA on Rt 8, turn west on Branchton Rd OR take Exit 30 off of I-79 or Slippery Rock Rd Rt 108 and go East thru Slippery Rock 4 mi Watch for signs
SELLING 26 BULLS
25 black - 24 polled, 1 red horned
7-1/2 bloods (reg angus dam, reg. limousin sire)
11 homo black, 2 homo polled, homo black & polled
SELLING 10 FEMALES
Pairs, bred cows and heifers
Mostly black & polled, some homozygous
QUAIL RUN RANCH
Roy H. Neer, Owner
138 Quail Run Lane Slippery Rock, PA 16057
Phone: (412) 794-5214 Fax (412) 794-3278

TRI-STATE SELECT SIMMENTAL SALE
Saturday, May 2, 1998
1:00 P.M.
Frederick Fairgrounds, Frederick, MD
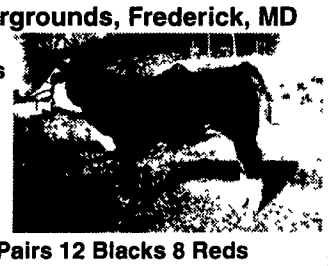
- ★ 24 Consignors from MD, VA, PA, NY, NJ Consign Their Best!
- ★ 7 - Bulls 4-Blacks 3-Reds
- ★ 20 - Cow Calf Pairs 12 Blacks 8 Reds
- ★ 12 - Bred Heifers 3 Blacks 8 Reds
- ★ 4 - Fall Calving Cows
- ★ 22 - Open Heifers 12 Blacks 10 Reds
- ★ All Open Heifers Are Show Prospects Some Donor Prospect

Attention ALL Cattlemen
Commercial Producer: Cattle that will Produce Pounds
Showmen: Champions or Cattle That Will Produce Champions
Seed Stock: Many Different Genetics That Will Work For You
For Catalogs Contact:
RICK SMITHSON SALES MANAGER
2531 Jolly Acres Rd, White Hall, MD 21161
410-452-5243 410-679-8668 Fax
TODD SOMMER, SALES MANAGER
2370 New Park Rd, New Park, PA 17352
717-382-1320 717-382-4389 Fax
& SALES SERVICE
Sale Consultant
LARRY MARTIN CATTLE SALES
6 Nancy Lane • Clinton, Illinois 61727
Ph: 217-935-3873 or 935-8211 office

BULLS
We have service age bulls, and younger available. We specialize in choosing the right bull to fit your breeding program, focusing on type, longevity and production.
WELK-CREST HOLSTEINS
Matthew T. Welk
717-548-2597

Lime Ridge Farm

Max W. DeHart Eli K. DeHart
R.D.#3 • Box 1092 • Mexico Road • Milton, PA • 17847
Phone: 717-742-9387
Breeder of Registered Angus Cattle and Commercial Dorset Sheep
FOR SALE: HERD IMPROVERS
Outstanding Angus Bulls, Excellent EPD's - Confirmation. Sires include Connealy Dateline, Ideal 033, Transformer 100, Hyline Travel Agent 685, Traveler 1489.
We also have an excellent group of Cow-Calf Pairs for Sale.
Lime Ridge Farm, Milton, PA
717-742-9387

MASON - DIXON RED ANGUS ASSOCIATION
RED ANGUS SALE
at the
VIRGINIA BEEF EXPO
Harrisonburg, VA
Friday, April 24, 1998 at 2:00 p.m.
Selling 35 lots
featuring Cow/Calf Pairs and 3 select bulls.
Sale Managers:
JOHN MYERS DUNKARD VALLEY FARMS (717) 428-2309
DAVE ZEPP COUNTRY ACRES FARM (410) 848-2160
CALL FOR CATALOG
Bulls also available in private treaty pens.
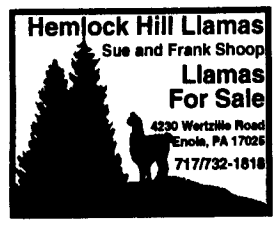
8a EXOTIC ANIMALS
Fainting goats, 2 male 12 weeks old, $95 each. 717/397-4092 evenings.
Fainting goats for sale, female $145, males $95, 8 weeks. Paul Stoltzfus, 55 South Harvest Rd, Bird-In-Hand, PA 17505, 717/768-3028 6:30-7.
Llamas and Alpacas, yearling males, great quality, good disposition, registered, start $400. (717)445-5528.
Male Fennec Fox, $500. 717-786-7736 leave message
See and touch llamas and alpacas at The Eastern Llama & Alpaca Festival, May 2-3. FREE ADMISSION 10-5. Animals will be for sale at reasonable prices. A family fun day. Call 610-589-1560 for directions.