

New Holland Feeder Pigs

New Holland, PA
Wed., April 1, 1998
Report Supplied by USDA
TODAY 675 HEAD
LAST WEDNESDAY 476
LAST YEAR 225
TREND: COMPARED TO LAST WED., FEEDER PIGS SOLD STEADY TO WEAK WITH A GOOD OFFERING OF ALL CLASSES. AROUND 65 PERCENT OF THE SUPPLY RETURNED TO FEED. ALL PIGS WEIGHED ON ARRIVAL AND SOLD BY THE HUNDREDWEIGHT.
US#1-2: 25 HEAD 23-24 LBS. 75.00-95.00; 140 HEAD 30-40 LBS. 55.00-70.00; 175 HEAD 40-60 LBS. 58.00-74.00; 10 HEAD 70 LBS. 70.00.
US#2-3: 30 HEAD 52 LBS. 40.00.
SLAUGHTER: 140 HEAD 25-40 LBS. 65.00-105.00; 20 HEAD 58-64 LBS. 62.00-80.00; AS IS 100 HEAD 23-140 LBS. 15.00-60.00.
ALL PIGS CONSIGNED TO WED. FEEDER PIG SALE MUST ORIGINATE FROM A QUALIFIED NEGATIVE OR MONITORED HERD.

New Holland Hogs

NEW HOLLAND, PA
TUE MARCH 31, 1998
USDA Market News
NEW HOLLAND HOG AUCTION FOR MONDAY MARCH 30, 1998
HOG RECEIPTS TODAY 1168 LAST MONDAY 791 LAST YEAR 724
BARROWS AND GILTS: Compared to last Monday, prices were mostly steady to 1.00 lower. US 1-2 200-270 lbs 35.50-36.50 Several lean individuals 215-250 lbs 37.00-38.25. US 1-3 200-285 lbs 34.25-35.85 US 2-3 270-320 lbs 30.00-33.50
SOWS: Steady to 50 higher. US 1-3 300-400 lbs 22.00-24.00 400-500 lbs 23.50-26.00 500-700 lbs 25.00-28.50
BOARS: 300-700 lbs 16.00-17.25 200-300 lbs 22.00-24.00

The Windmill

Penn Yan, N.Y.
March 27, 1998
Report Supplied by Auction
34 LOADS.
TIMOTHY: 1ST CUTTING 68.00-105.00.
REEDS CANARY GRASS: 56.00-76.00.
GRASS MIX: 60.00-110.00.
ALFALFA GRASS MIX: 1ST CUTTING 90.00-118.00, 2ND CUTTING 120.00-180.00, 2.90 BALE.
GRASS: LRGE. BALES 1ST CUTTING 10.00-21.00 EACH.
ALFALFA: LARGE BALES 2ND CUTTING 28.00-32.00 EACH.
STRAW: 80.00-89.00.
AUCTION EVERY TUES. AND FRI. AT 11 A.M. SHARP. NO AUCTION GOOD FRIDAY, APRIL 10.

Middleburg Grain & Hay Auction

Middleburg, Pa.
Tuesday March 31, 1998
Report Supplied by PDA
60 LOADS OF HAY; 84 LOADS TOTAL.
ALFALFA: 85.00-210.00.
MIXED HAY: 52.50-185.00, ROUND 24.00.
TIMOTHY: 85.00-140.00.
ORCHARDGRASS: 82.50-127.50.
STRAW: 62.50-80.00.
EAR CORN: 42.50-100.00.
OATS: 1.65-3.65-BU.

Hay Market Summary

March 30, 1998
Eastern Pa.
HAY & STRAW MARKET FOR EASTERN PA - (ALL HAY NO. 2 AND BETTER. PRICES PAID BY DEALERS AT THE FARM & PER TON.) HAY AND STRAW FULLY STEADY.
ALFALFA 100.00-160.00, FEW TO 185.00; MIXED HAY 90.00-150.00; TIMOTHY 90.00-150.00; STRAW 60.00-100.00; MULCH 45.00-60.00, FEW TO 30.00.
SUMMARY OF LANCASTER CO. HAY AUCTIONS FOR WEEK ENDING 03/27/98. PRICES PER TON: LOADS: 450 HAY, 106 STRAW & 20 EAR CORN. ALFALFA 152.00-240.00; MIXED HAY 110.00-220.00; TIMOTHY 120.00-190.00; STRAW 87.00-137.00; EAR CORN 97.00-115.00.
SUMMARY OF CENTRAL PA HAY AUCTIONS FOR WEEK ENDING 03/27/98. PRICES PER TON: LOADS: 337 HAY, 61 STRAW & 31 EAR CORN. ALFALFA 120.00-200.00; MIXED HAY 90.00-182.00; TIMOTHY 90.00-150.00; STRAW 75.00-115.00; EAR CORN 77.50-97.50.

State Graded Feeder Pig Sale

Carlisle Livestock Market, Inc.
Friday, March 27, 1998
RESULTS ON 1169 PIGS.
TREND: COMPARED TO MARCH 13 STATE GRADED SALE, PIGS WERE ACTIVE AND MOSTLY STEADY ON GRADE 1&2'S. GRADE 2'S WERE STEADY TO SPOTS 5.00 LOWER. ALL PIGS ARE FROM QUALIFIED OR MONITORED HERDS AND WERE WEIGHED ON ARRIVAL AND SOLD BY THE HUNDREDWEIGHT.
US#1&2: 885 HEAD. 95 HEAD 31-39 LBS. 72.00-91.00; 248 HEAD 40-49 LBS. 75.00-84.00; 272 HEAD 50-59 LBS. 65.00-80.00; 222 HEAD 60-69 LBS. 60.00-71.00; 48 HEAD 71-102 LBS. 50.00-63.00.
US#2: 217 HEAD. 49 HEAD 36-39 LBS. 60.00-79.00; 93 HEAD 45-59 LBS. 60.00-62.00; 4 HEAD 54 LBS./WITH TAILS 40.00; 71 HEAD 60-102 LBS. 50.00-58.00.
US#2-3: 67 HEAD. 67 HEAD, 21-95 LBS. 28.00-41.00.
NEXT STATE GRADED FEEDER PIG SALE THURS., APRIL 9. RECEIVING FROM 8 A.M. TO 10:30 A.M. NEW SALE TIME 1 P.M.

Diffenbach Auction Center

New Holland, Pa.
Monday, March 30, 1998
Report Supplied by Auction
TOTAL LOADS: 168.
ALFALFA: 82.00-207.00.
MIXED HAY: 50.00-220.00.
TIMOTHY: 80.00-192.00.
ORCHARDGRASS: 87.00-145.00.
ALFALFA HAYLAGE: 77.00 BALE.
STUBBLE HAY: 95.00-125.
STRAW: 80.00-145.00.
EAR CORN: 82.00-113.00.
OATS: 2.10-2.25 BU.
CORN FODDER: 12.00 BALE.
WOOD SHAVINGS 2.45 BAG.

Vintage Hay

Paradise, PA
Thurs., April 2, 1998
Report Supplied by Auction
ALFALFA: 159.00-208.00.
TIMOTHY: 127.00-160.00.
MIXED HAY: 72.00-135.00.
GRASS: 103.00-170.00.
STRAW: 85.00-120.00.
EAR CORN: 86.00.
SALE TIME 12 NOON.

Morrison's Cove Auction Hay

Morrison's Cove
Report Supplied by Auction
March 30
ALFALFA: 150.00-167.50.
GRASS: 140.00-152.50.
TIMOTHY: 102.50-127.50.
MIXED HAY: 85.00-107.50.
STRAW: 85.00-100.00.
CORN: 103.00.
HAYLAGE: 42.50, WRAPPED 30.00 BALE.
ROUND BALES 30.00.
WOOD: 25.00 LOAD.
AUCTION EVERY MONDAY, 12:30 P.M.

Wolgemuth Hay

Leola, Pa.
Wed., April 1, 1998
Report Supplied by Auction
TOTAL LOADS: 86.
ALFALFA: 115.00-185.00.
STRAW: 95.00-110.00.
GRASS: 110.00-145.00.
TIMOTHY: 117.00-190.00.
CORN: 100.00-110.00.
MIXED HAY: 105.00-255.00.
OATS: 1.85-2.50 BU.

Leinbach's Hay

Shippensburg, PA
March 28 and 31
Report Supplied by Auction
119 LOADS.
ALFALFA: 87.00-245.00.
MIXED HAY: 97.00-147.50.
TIMOTHY: 100.00-142.00.
CLOVER: 117.00.
BROMEGRASS: 65.00-135.00.
ORCHARDGRASS: 92.00-160.00.
STRAW: 90.00-105.00.
EAR CORN: 80.00-84.00.
POSTS: 3.25 EA.
MULCH: 45.00.
WOOD: 22.00-42.00 LOAD.

Greendragon

March 27, 1998
Hay, Straw & Grain
Report Supplied by Auction
MIXED HAY: 111.00-237.00.
ALFALFA: 140.00-234.00.
TIMOTHY: 115.00-200.00.
STRAW: 92.00-121.00.
EAR CORN: 97.00-115.00.
ORCHARD GRASS: 106.00-180.00.
OATS: 2.30 BU.
FIREWOOD: 25.00 LOAD.

North Jersey Market

Hackettstown, N.J.
Report Supplied by Auction
Tuesday, March 31, 1998
Hay—Straw & Grain Report
ALFALFA: 4 LOTS, 1.80-3.25 BALE.
MIXED HAY: 12 LOTS, 1.30-3.30 BALE.
TIMOTHY: 3 LOTS, 1.60-2.90 BALE.
GRASS: 16 LOTS, 1.35-2.60 BALE.
OAT STRAW: 1.70 BALE.
WHEAT STRAW: 2 LOTS, 1.50 AND 2.40 BALE.
SHELLED CORN: 2 LOTS, 1.75 AND 7.75 BAG.
GROUND CORN: 2 LOTS, 5.50 AND 6.75 BAG.
OATS: 2 LOTS, 2.50 AND 5.50 BAG.
TREE SEEDLINGS: 1 LOT, 5.00-10.00 BUNDLE.
45 LOTS TOTAL.

Lancaster Hogs

Lancaster Stockyards
Wednesday, April 1, 1998
Report supplied by USDA
HOG MARKET TODAY 626 HEAD; LAST WEDNESDAY 703; LAST YEAR 462.
BARROWS AND GILTS: COMPARED TO LAST WED., PRICES WERE .50-1.00 LOWER.
US#1-2 240-260 LBS. 35.75-36.25.
US#1-3 220-250 LBS. 35.00-35.50.
SOWS: US#1-3 350-500 LBS. 22.00-24.00, 500-600 LBS. 25.00.

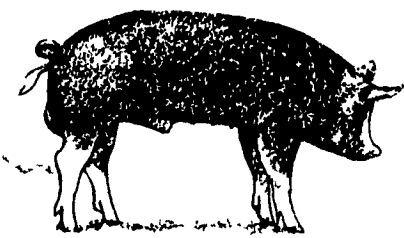

PIGS
STATE GRADED SALE
RECEIVING 7-11 AM
THURSDAY
Apr. 9
1:30 P.M.
AT
Carlisle
LIVESTOCK MARKET, INC.
Exit 12 Off I-81 turn South
(717) 249-4511 or
Evenings Jim, 249-2359

CARLISLE LIVESTOCK MARKET, INC.
FED and FEEDER CATTLE SALE
TUES., APR. 7 & 21 1998 7:00 PM
Early Bird Pens Close 2 PM Turn South Off I-81 @ Exit 12
Evenings Jim (717) 249-2359 Market (717) 249-4511

A LESSON WELL LEARNED... LANCASTER FARMING'S CLASSIFIED ADS GET RESULTS!

HERE TODAY • HERE TO STAY
For Buying or Selling Livestock
Call Dunlaps at (717) 397-5136

Slaughter Cattle
Every Monday 9:30 AM

Feeder Cattle
Sold in Conjunction with Monday Receipts
Special Feeder Cattle Sale
April 17
2 Loads of Light Grass Cattle From NY

Receiving Market Hogs
Wednesday
6:30 AM To 11:30 AM

Sheep & Goat Consignments Welcome for Mondays

Special Lamb & Kid Goat Sale
Monday, April 6
Call Jim Hunsicker For Details

Graded Sow & Boar Sales
April 7 & 21
(1st & 3rd Tues. of month)
Receiving 6:00 AM to Noon
SALE - 2:00 PM (Large Lots)
2:30 PM - (Individuals)

Sows to be graded & weighed in 50 lb increments
PROBLEM SOWS
SOLD SEPARATELY

Walter M. Dunlap and Sons
LANCASTER STOCKYARDS
An Old Line Commission Firm Dedicated to Livestock Marketing for the 21st Century!

#521 FORAGE EXTENDER
Can replace 4-6 lbs of forage in a balanced Dairy Feeding Program
\$155⁴¹ PER TON BULK
(Minimum Order 1-Ton
Price Includes 2% Cash Discount)

PENNFIELD GRAIN BANK
Prices Week Of 4/6/98

Corn \$2.94 Bu
Soybeans \$6.55 Bu
Barley \$2.50 Bu

- Use Grain "Same As Cash"
- Prices Updated Weekly
- Grain Back-Hauling
- No Storage Charges When Applied To Feed Purchases
- Yearly Statement of Grain Transactions Available

CUSTOMER SERVICE DEPT
OPEN 24 HOURS
1-800-995-0333
pennfield feeds

Lancaster Farming
INDEX
Four Sections

COLUMNS
Now is the Time..... A10
Farm Management..... A23
Ag Insights..... A37
On Being A Farm Wife..... B 4
Family Living Focus.. B 5, B17
All Gardens..... B 7
Ida's Notebook..... B 9

HOME AND YOUTH
Homestead Notes..... B 2
Home On The Range..... B 6
Cook's Question Corner..... B 8
Kids Korner..... B10
4-H Happenings..... B11
You Ask, You Answer..... B16
FFA Happenings..... B19

DEPARTMENTS
Editorial..... A10
Farm Calendar..... A10
Futures..... A16
Sale Reports..... B27
Public Auction Register..... B30
Mailbox Markets..... B20, D 2
Classified Ads..... C 3, D 7
Business News..... D 6

FEATURES
Farmland Trust..... A32
Keystone Farm Credit..... A36
Watson Family..... B 2
Time Management..... B14

DAIRY
PA Holstein Show..... A28
DHIA Focus..... A33
Dairy Of Distinction App... D 7