

Public Auction Register

Closing Date Monday 5:00 P.M.
of each week's publication

MON APR 6 - 10AM 100 W Jackson St., New Holland, Lanc Co., Pa Hay, grain & straw auction A & C Diffenbach Auction, Inc

MON APR 6 - 10:30AM Rt 1 to 402, Savannah Rd, (Bus Rd 9 E), Lewes, DE Restaurant Auct, cooking, refridge, smalls & misc Van Pelt Auct Co

MON APR 6 - 6PM Muncy Vol Fire Co., Main St., Muncy, PA Gun coll., war memorabilia & Citgo coll. Fred Metcalf Coll Fraley Auct Co

TUES APR 7 - 548 Alexander Spring Rd, Carlisle, PA Fed Cattle Sale Carlisle Livestock Market, Inc, 717-249-4511

TUES APR 7 - 11AM 361 Co Rd 103 Woodhull-Austinburg Rd, Woodhull, Steuben Co, NY Complete Dispersal, dairy herd & machinery Mr & Mrs Dennis Payne Pirrung Auctions, Inc

TUES APR 7 - 11AM From Rt 222 & Moselem Springs, Rt 662 N for 3.6 mi, from Shoemakersville & Rt 61, Rt 662 S for 4.1 mi to Ontelaunee Trail Rd, 1 mi to farm on corner of Onyx Cave Rd,

Berks Co., PA Tractors, tillage, planting, haying, forage & misc By Ronald O'Neil Ralph W Zettlemoyer Auct Co, Inc

TUES APR 7 - 1PM Bloomfield Lst Auct, 1/4 mi W of SR 45 on SR 87, N Bloomfield, OH Annual Dairy Heifer Consign Auct Pete Howes, Auct, 440-272-5489

TUES APR 7 - 6PM Westminster Lst Auct, Westminster, MD Greek Easter Sale 410-848-9820

TUES APR 7 - 6PM Conestoga Auction Co, 768 Graystone Rd, W of Rt 72, 1 mi N of Lanc, Manheim, PA Winross Sale Conestoga Auction Co, Inc, Aucts, 717-899-7284

TUES APR 7 - 7 15PM West-

minster Livestock Auction, Hagerstown, MD Feeder Cattle Sale 410-848-9820

TUES APR 7 7 30PM 548 Alexander Spring Rd, Carlisle, PA Feeder cattle sale Carlisle Livestock Market, Inc, 717-249-4511

WED APR 8 - 9 30AM From Rt 23 btwn New Holland & Bareville, turn to Vogansville Rd to 2nd house on L, Earl Twp, Lanc Co, PA 1-1/2 sty 4 bdr brick house, furniture, antiques, books, mowers & tools, & misc By Lizzie H Wenger Estate Aaron E Martin Auction Service

WED APR 8 - 10AM Wolgemuth Auction, 109 N Maple Ave, Leola, Lanc Co, PA Wolgemuth Hay Sale Dennis Wolgemuth, Auct

WED APR 8 - 10 30AM 2778 Mont Alto Rd, Chambersburg, PA Complete milking herd & heifer dispersal, 150 milking animals & 100 Heifers By Harold E & Karen S Widson King's Auctions, Inc, 717-789-3883

WED APR 8 - 2PM Horst Auct

Lancaster Farming, Saturday, March 28, 1998-B33

Center, Corner of Rt 322 & Durlach Rd, Ephrata, Lanc Co, PA Antiques, Hh goods, collectibles, tools, Cub Cadet garden tractor By Lena Weaver, M Elizabeth Fellman & Others Horst Aucts

WED APR 8 - 6PM Near Rauchtown, PA Machinery Dispersal By Clifford Fox Fraley Auction Co

WED APR 8 - 7 30PM Four States Livestock, Exit 29 off I-70, Hagerstown, MD Feeder Cattle Sale 301-733-8120

THURS APR 9 - 9 30AM Btwn Somerset & New Centerville, off Rt 281 on Chickentown Rd, Somerset Co, PA Full line of modern farm equip, 7 JD tractors, 275 head of high grade Holstein cattle By Hillvale Farms, Brian & Blake Beeghly Luce Aucts, 814-926-2570

THURS APR 9 - 10AM 352 N Jennersville Rd, West Grove, PA Annual Consign Sale, tractors, trucks & farm equip By S G Lewis & Sons, Inc Wolgemuth

Auction, 717-656-2947

THURS APR 9 - 10AM 1146 Cromwell Ave (Rt 3), Rocky Hill, CT Complete equipment liquidation, entire line of custom agricultural & produce equip By Collins Farms Petrowsky Aucts, Inc, 860-642-4200

THURS APR 9 - 10AM #110 Rt 202 - 31 - 2 mi S of Flemington, NJ next to Toyota Dealership Big grain farming & machinery, 4WD, combine, tractor, big tillage By Kuster Farms Col FR Daniel Auct's Inc

THURS APR 9 - 11AM South Side Rd., Woodruff Corners, Bradford Co., PA Palmer Acres Machinery & Dairy Herd Disp By Charles, Ellen & Neil Palmer Fraley Auct Co

THURS APR 9 - 11AM Inter-course, Lanc Co, PA April PA Dairy Classic The Cattle Exchange, 607-746-2226

THURS APR 9 - 12 Noon Middleburg Livestock Auct Sls, Inc Middleburg, PA Dairy Sale Clarence Shirk & John Shirk Owners 717-837-2222

THURS APR 9 - 1PM 548 Alexander Spring Rd., Carlisle, PA State graded feeder pig sale Carlisle Livestock Market, Inc 717-249-4511

THURS APR 9 - 2PM Dry Wells Rd., Quarryville, PA Take Rt 472S of Quarryville app 1 mi, turn L to Dry Wells Rd, go 1 mi to land on left Valuable real estate, 13.4 acres prime farmland, Lanc Co By Anna B Hostetter Estate Kreider, Kline & Good, Aucts

THURS APR 9 - 6PM Canaseraga, NY John Munson Farm Auction of Immaculate Machinery/ Pirrung Auctions Inc, Wayland, NY

THURS APR 9 - 6PM 253 S Reamstown Rd Ephrata, Lanc Co., PA Real estate, 1-1/2 sty house & 1rg storage bldg By Irvin H & Barbara Zimmerman Kline Kreider & Good, Aucts

THURS APR 9 - 6 20PM Leesport Farmers Mkt Rt 61 Leesport Berks Co, PA Computer Auction PC Parts Inc 800-666-9373 Jim Chamberlin & Troy Renwick, Aucts

THURS APR 9 - 6 30PM Timonium MD State Fair Ground MD Holstein Assn State Sale For catalogs or info Bob & Enc Knutson, 410-658-6325

THURS APR 9 - 7PM From Rt 309, 1/4 mi S of 663 & 313 intersection, E onto Park Ave at Hes gas station, 1 block to west End Fire House, Quakertown PA Gun Auction, PA Longrife early Colt revolvers, Remington 44 Luger, modern & antique firearms By Harold Cope Estate James W Mohr & Son

THURS APR 9 - 7 30PM Lebanon Fairgrounds, Lebanon, PA Spring Promise Show Calf Sale Sponsored by Leb Area Fair & Leb Co Holstein Club Harry Bachman Auct

FRI APR 10 - 9AM Beaver Creek Rd, Rockland, Twp, Berks Co, PA 91 acre farm w/1850 stone home, 5 acre land tract, modern farm equip, antiques, guns, trains, tools & Hh goods By Esta B Readinger & the late Earl B Readinger Dennis F & Tracy L Wagner, Aucts

FRI APR 10 9AM Al Starr Bldg, Willow St., PA Along Rt 272 N thru Willow St 3 restored JD tractors 1951 M 1941 B Styled & 1939 L Carpenter tools & Hh goods By Paul & Lois Dagen Kreider Kline & Good Aucts

FRI APR 10 - 9AM Diversified Liquidators 310 S Broad St Hellam PA Building Materials Auction Wolgemuths Auct Svc 717-656-2947 or 717-755 7450

FRI APR 10 - 9AM 216 Koser Rd Litz, Manheim Twp, Lanc Co PA Real estate-brick ranch house on 1 acre lot personal prop furniture appliances, lawn & garden, guns & coins By Anna E Suess E M Murry Assoc Aucts

FRI APR 10 - 10AM Ridge Fire Co Pavilion along Rt 23, btwn Phoenixville PA & Rt 100 Annual Spring Public Toy Auct Ted Maurer, Auct

DANVILLE AUCTION

Annual Spring Consignment Sale
SATURDAY, April 18, 1998

10:00 A.M. Sharp
WANTED

Tractors & Farm Equipment
Lawn & Garden Equipment

LAWN MOWERS

Ford 801 Power Master; JD 214 48" cut, Craftsman 12 HP; 1720 Cadet 46" Deck; 1863 Cadet 42" Triple Bagger, 15 HP Yardman 42"; 13 HP Yardman 38".

FORKLIFTS

Hyster S50 XL, 130" Mast 5000 lb. LP Gas; Hyster T50C, 188" Mast 5000 lb. LP Gas, Hyster 130" Mast 3500 lb. LP Gas.

TRACTORS

Ferguson T-020; Ford 1000, Farmall 140; Satoh S370d 4WD w/mower & snow plow; Farmall 350, Farmall 400; Farmall H; Farmall Super H, Farmall M; Ford 5000 w/Loader, Ford 600 w/Loader, A/C C; Ringo #3000 30 HP 4x4 w/Loader, New Cond., Int. Dozer Clam Bucket & Backhoe, Ford 2N, JD 440 Dozer.

FARM EQUIPMENT

JD 4-row Corn Planter, JD 5 Bottom Rollover Plow; NI 202 Manure Spreader, 3 pt 8 ft harrow; 3 pt sickle bar; Fahr #500 tedder; Bevcov 6 ft finish mower; Case 680 stalk cutter; Farmall loader, Int. 101 Manure Spreader; NH 488 Haybine, Int 100 Pull Sickle Bar Mower, Badger 3250 Tank Spreader, 6 Ton Eq Trailer, 1970 GMC Manure Spreader Truck.

MISCELLANEOUS

1990 golf cart, Yamaha; Amish Buggy; Wood Picnic Tables; Snap-On Tire Changer.

Estate Consignment Sold at 12 Noon
Special Estate Consignment
Late Gary Neyhart Estate

A/C 190XT; 190XT Series 3 W.F.; 175 AC WF, WD 45 WF; WD 45 NF; AC D-15 Series II Recond.; N.I. Uni-Systems, 2 Heads; NH 357 Grinder-Mixer; Case 5100 Grain Drill; JD 494 A Corn Planter; NH 565 Baler w/Thrower; NH 450 Sickle Bar Mower; 12' Transport Disc; 9' Disc; 12' Cultivator; 3 pt Sprayer; 3 pt Rotary Hoe; 5-4-3 Bottom Plow; 4 Hay Wagons; Gravity Wagon, 10 Tons; Old Horse Plow; 4 Section Harrow; Elevator & Auger; Cub Cadet 1200 w/Mower; 12 HP Huskee Mower; 85 Mack Trk 18' Dump Body w/Sides; 88 F350 P.U. & Camper.

For Free Advertising Call:
717-275-2880

LOCATION

Danville Auction
PO Box 39 Danville, PA 17821
Between Danville & Bloomsburg on Old Rt. 11
Auctioneer-Alan Diffenbacher
AU2258L

All Items Subject to Prior Sale
Low Commission Rates
If We Can't sell it YOU DON'T PAY

Michael & Jerry Silvanic Absolute Real Estate Auction & Barn Equipment

Between Whitney Point & Castle Creek, N.Y.

Sat., Apr. 4, 1998

11:00 A.M.

Directions: Auction & Showings to be held at Parcel #3 (House Parcel) on Hyde Street. From Exit 7 off I-81 at Castle Creek take Rt. 11 South 1/4 Mile & Turn Right to Hyde Street. Go 3 miles to Parcel #3. From Whitney Point Exit 8 off I-81 go to Main Red Light (Int. of 26-206-79 & 11) go South on Rt.11, 4 Miles and turn to Joyner Road. Go 1 1/2 Miles to T and turn Left to Hyde Street, Go 1 Mile to Parcel #3. (Watch for Arrows.)

Location-Location-Location

10 Miles North of Binghamton

265 Beautiful Surveyed Acre Farm 265

10 Parcels

A Wonderful Dairy Farm Here Owners have purchased larger farm The Farm has been surveyed into 10 Parcels They Sell Singularly, In Combinations Or Their Entirety Whichever is Greater All Parcels have been Staked & Marked There is something for everyone nice lots suitable for Homes Recreational Land, Hunting Land some good Tillable Land Nice House Parcel #3 on 5 Acres w/4-5 Bedrooms, new roof & replacement windows as well as other buildings If any tests are wanted or needed, they must be done prior to Auction. Parcel #6 is a Large Dairy Barn on 70 Acres, Round Roofed Barn holds 100 Head of Cattle, All Set up for Dairying, Tall Enough for Horses, or what have you, Excellent Shape There is a large survey map at Parcel #3 as well as Brochures (Brochures Are On Our Website) Remember - Everything Absolutely Sells to the Highest Bidder or Bidders Regardless of Price.

A Wonderful Real Estate Auction to Attend Don't Miss this Opportunity

Terms On Real Estate - 10% Down Day Of Auction In Cash Or Good Check Balance Due On Closing In 30 Days

Inspections - Saturday March 28th 2 00 PM - 4 00 PM

Saturday, March 29th 2 00 PM - 4 00 PM

Special Showings by Appointment Or you may walk the land at your convenience

Barn Equipment and Milking Equipment Sell After Real Estate.

Mueller Hi perform 600 Gal Tank, Serial #53859, Tank Washer, Surge Pipeline Milking System with 6 Units + 2"SS line (approx 300 ft), (2) Surge Alamo Milker Pumps, 5.5 hp, Patz Barn Cleaner (S&B Unit) Approx 300 ft of Hi-Flite Chain (Counter Clockwise), 16" Gutters (In Main Part), Starline Barn Cleaner - 80 + ft of New Idea Chain, Large Vent-o-Matic Fan w/Double Thermostat, (4) Hanging Circulatory Fans (2) 24", (2) 36", Patz Silo Unloaders, 16-20 Ft 1 Ring Drive, 1 Model #98, Double 4 Parlor All Taken Apart, 8 Stalls, Surge Washer, 8 Delaval Units, 8 Surge Auto Take Off, 2 1/2 "Low Line, 3 pt Bush Hog Rotary Mower - 6' (Squaler), Patz 12 ft Single Chain Elevator, 28 Ft Snowco Skeleton Elevator 3 pt 7 ft Black Blade, Milk Cans, 20 Gal Crock, other misc items, etc. etc

Haylage - 2/3 Full 16x60 Silo of Haylage, 17 4% Protein, 47 Dry Matter

Terms On Milking And Barn Equipment Payment in Full, In Cash Or Good Check W/Proper ID Day Of Auction Nothing To Be Removed Until Settled For

Owners: Michael & Jerrie Silvanic
Invest in America-Buy Real Estate

P.O. Box 738, Route 11,
Whitney Point, N.Y. 13862
607-692-4540/1-800-
MANASSE/Fax: 607-692-4327
Licensed Real Estate Brokers
Members of NYSAA and NAA
Associations
Visit our Website @
WWW.MANASSEAUCTION.COM



1.26 ACRE PROPERTY PUBLIC AUCTION MONDAY, APRIL 20, 1998 Auction Time 6:00 P.M.

DIRECTIONS: From Route 272 at Ephrata, take Schoeneck Rd 3.4 miles to Schoeneck, turn left onto Mt Airy Road, go 2.2 miles and turn right onto Girl Scout Road and go 8/10 mile to property on right West Cocalico Township, Lancaster Co., PA

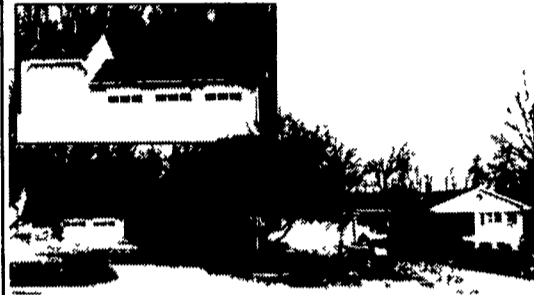

1380 Girl Scout Rd., Denver, (Near Mt. Airy) LARGE HOLLAND STONE RANCHER

with a Rutt custom light cherry kitchen with many extras including dishwasher, side-by-side refrigerator, built-in stovetop & oven, dining room, large living room with large fireplace & foyer, 3 bedrooms with modern bathroom plus a full bath in the attached heated 2-car garage, full basement with finished family room w/fireplace, 3 other finished rooms including 4th bedroom, cold cellar with pressure system, 4 yr old hot water furnace with baseboard heat, enclosed porch with skylights Approx 1650 sq ft of living space & basement

- New 200 Amp service
- Well water
- Mature shade
- 2 macadam driveways
- New roof 4 yrs ago
- 12'x18' storage barn

30'x57' MASONRY GARAGE

with 1 truck bay and 3-car bays with separate macadam driveway See insert above All this on 1.26 acre lot

NOTE: Don't miss this well constructed property House is only 32 years old with many extra features Property is presently being used for a small business, contact West Cocalico Township concerning your needs Be prepared to buy Seller purchased another property and is planning to sell

OPEN HOUSE: Saturday, April 4 - 1 00 PM to 3 00 PM

Saturday, April 11 - 1 00 PM to 3 00 PM
or by appointment For appointment to see house or help to obtain financing contact Aaron E Martin, Auct at (717) 733-3511

TERMS: 10% down payment day of auction, balance at final settlement on or before June 1, 1998
Attorney Michael P Kane, 299-5251

Auction By

MARLIN W. & MARTHA J. SENSENIG
(717) 738-3377



410 West Church Rd
Ephrata PA 17522
(717) 733-3511

Computer Auction Schedule

WEDNESDAY	THURSDAY	FRIDAY	SATURDAY
Jerseytown 6 20 PM Rt 245 North of Danville	1	2	Harrisburg 10 00 AM PC Parts Inc Warehouse 1800 Paxton St Harrisburg PA
8	Leesport 6 20 PM Leesport Farmer's Market Rt 61, Leesport, PA	9	10
Williamsport, MD 6 20 PM Williamsport Banquet Hall 2 Brandy Drive	15	16	Ashley, PA 10 00 AM Site Action Auction Co 43 S Main St
22	Emmaus 6 20 PM Emmaus Fire Co Emmaus, PA	23	Harrisburg 10 00 AM PC Parts Inc Warehouse 1800 Paxton St Harrisburg PA
24	25		

April 1998

Pa. Auction Company #135-L
JIM CHAMBERLIN PA #AU-003486-L
TROY RENWICK PA #AU-003522-L

PC Parts, Inc.
800-666-9373 VOICE
800-288-9373 FAX

A total computer auction Everything you need,
at the price you want Computers, monitors,
printers, modems, mice, harddrives, floppies,
memory and many more items

FARM TOY SHOW & AUCTION

Sat., Apr. 25, 1998

Lancaster, PA at the "FARM & HOME CENTER",
Service Road, Off route 72, behind Conestoga Boats
& Jones Honda dealers



SHOW 9:00 am till 2:00 pm

Largest Area Show For Farm

& Construction Toys

ALSO: repair parts, some trucks & banks, Winross Club display,
See Riecke, Samuelson, Crilley, Deals, Cabin Toys, Harke and others
SAVE \$\$\$ 1/2 price show admission with this Ad.

CONSIGNMENT TOY AUCTION 4:30 pm

Farm toys- all brands. Also pedal tractors all conditions.

Special mention: nice 60's tractors and implements

Auct- R. Stoltzfus and R. Harry

To consign call (717) 656-8919