

**PHILADELPHIA**

Terminal Prices as of 11-MAR-98  
 Provided by: Fruit and Vegetable Market  
 News, Federal-State Market News Service,  
 USDA.

Phone: (215) 597-4536 Fax: (215)  
 336-0355

**MOSTLY CLOUDY 25-55**

**VEGETABLES ---ARTICHOKES:**  
 MARKET ABOUT STEADY ctns CA 18s  
 15.00 24s 12.00-15.00 mostly 15.00 some  
 best 25.00 30s 15.00 few best 25.00 36s  
 12.00-15.00 48s few 25.00 lge lse few  
 25.00 sml lse few 25.00 ---ASPARAGUS:

MARKET ABOUT STEADY pyr ctns/crts  
 28 lb bchd CA lge 38.00-40.00 mostly  
 38.00 std 38.00-40.00 mostly 38.00 MX lge  
 38.00-40.00 mostly 38.00 std 36.00-40.00  
 mostly 38.00 sml 35.00 15 lb ctns bchd CA  
 tips 18.00-20.00 ---BEANS: MARKET  
 ABOUT STEADY buctns/crts FL Round  
 Green Type 20.00-22.00 mostly 20.00 fair  
 cond 14.00-16.00 ord cond low as 8.00  
 Handpicked 23.00-24.00

---BEETS: MARKET STEADY ctns bchd  
 TX 12s 9.00 25 lb sks lse TX 7.00-8.00 ---

**BROCCOLI: MARKET ABOUT**  
 STEADY ctns AZ bchd 14s 11.00-12.00  
 Crown Cut 14.00-15.00 CA bchd 14s  
 9.00-12.00 mostly 9.50-10.50 bchd 18s  
 10.00 Crown Cut few 20.00 TX bchd 14s  
 7.00-8.00 Crown Cut 10.00-12.00 ---

**BRUSSELS SPROUTS:** 25 lb ctns MX  
 10.00-13.00 ---CABBAGE: MARKET

ABOUT STEADY 1 3/4 bucrts & 50 lb ctns  
 CD Red Type med 11.00 FL Round Green  
 Type med 9.00-10.00 mostly 10.00 Red  
 Type med 10.00-11.00 TX Round Green  
 Type med 9.00-10.00 mostly 10.00 50 lb  
 sks NY Round Green Type lge 7.50-8.00 45  
 lb ctns AZ Round Green Type med few  
 11.00 1 3/4 bucrts & 40 lb ctns FL Savoy  
 Type med-lge 12.00-13.00 ---CARROTS:

MARKET ABOUT STEADY sks 48 1-lb  
 flmbgs CA Topped med-lge 11.00-13.00

mostly 11.00-12.00 few 14.00 FL Topped  
 med-lge 10.00-11.00 few 12.00 sks 24 2-lb  
 flmbgs CA Topped med-lge few  
 13.00-14.00 sks 16 3-lb flmbgs CA Topped  
 med-lge few 14.00 50 lb sks lse CA Topped  
 jbo 12.00-15.00 CD Topped jbo  
 10.00-11.00 FL Topped jbo 9.00-10.00 few  
 12.00 ctns bchd CA Bunched 24s 11.00 ctns  
 24 1-lb flmbgs CA Baby Peeled 18.50 ctns  
 20 1-lb flmbgs CA Baby Peeled 15.00 ctns  
 4 5-lb flmbgs CA baby peeled 13.00 ---

**CAULIFLOWER: OFFERINGS LIGHT**  
 ctns flmwrpd CA 12s 25.00 FL 12s 22.00 9s  
 18.00 16s 20.00 ---CELERY: MARKET  
 ABOUT STEADY ctns AZ flmbs 30s one  
 label 16.00 flmbs 24s one label 16.00 CA 1  
 1/2 dz 10.00 2 dz 10.50-12.00 2 1/2 dz  
 11.00-12.00 mostly 11.50-12.00 few high  
 as 14.00 flmbs 30s 13.00 FL 2 1/2 dz 10.00  
 ---CHINESE CABBAGE: MARKET  
 ABOUT STEADY celcrts FL 13.00-15.00  
 30 lb ctns CA Nappa 18.00 ---CORN-  
 SWEET: MARKET LOWER wbcrts FL  
 Yellow 4 dz min 12.00-13.00 White 4 dz  
 min 12.00 ---CUCUMBERS: MARKET  
 ABOUT STEADY WAXED 1 1/9 bucrts/  
 crts MX med 32.00 fr qual 24.00 ord qual  
 20.00 some 22.00 fair appear 16.00 ord qual  
 & appear 10.00-15.00 sml 22.00-25.00 ---

**EGGPLANT: MARKET ABOUT**  
 STEADY 1 1/9 bucrts wrpd FL med fair  
 cond 8.00-10.00 fair qual & cond 5.00-6.00  
 sml fair cond 5.00-6.00 ctns/crts wrpd MX  
 18s 10.00-12.00 24s 10.00-12.00 ---

**ENDIVE: MARKET STEADY 1 1/9**  
 bucrts/crts FL 9.00-10.00 ctns AZ 24s  
 11.00 10 lb ctns BL Witloof 9.00 ---

**ESCAROLE: MARKET STEADY 1 1/9**  
 bucrts/crts FL 9.00-10.00 ctns AZ 24s  
 11.00 ---GARLIC: MARKET ABOUT  
 STEADY 30 lb ctns CA White super col  
 34.50-36.00 col 31.  
 50 super jbo 30.00 exjbo 28.50 22 lb ctns/

crts AG White super col 34.50 col 33.00  
 exjbo 30.00 ---GREENS: MARKET  
 ABOUT STEADY ctns bchd CA Kale 24s  
 12.00 Swiss Chard 12s 12.00 Red 12s 12.00  
 MX Kale 24s 11.50 Swiss Chard 12s 9.00  
 Red 12s 9.00 TX Kohlrabi 12s 9.00 Red 12s  
 9.00 Swiss Chard 12s 9.00 Red 12s 9.00  
 ctns/crts bchd GA Collard 24s 8.00 Kale  
 24s 11.00-12.00 NC Collard 8.00 Kale  
 11.00-12.00 Mustard 10.00 Turnip Tops  
 10.00 Rape 10.00 ctns lse CA Kale Flower-  
 ing 24s 10.00 MX Kale Flowering 24s  
 11.50 20 lb ctns MX Broccoli Rabe 24s  
 18.00-20.00 ---LETTUCE-ICEBERG:  
 MARKET LOWER ctns AZ 24s  
 10.00-13.00 mostly 11.00-12.00 few 14.00  
 fair appear low as 8.00 Wrapped 30s  
 12.00-12.50 fair cond 6.00-8.00 24s  
 12.00-14.00 few high as 16.00 ord cond  
 2.00-4.00 CA 24s 10.00-12.50 few 13.00 ---

**LETTUCE-OTHER: MARKET BOS-**  
 TON LOWER, OTHERS ABOUT  
 STEADY ctns AZ Boston 24s 10.00 Green  
 Leaf 24s 11.00-13.00 mostly 12.00-13.00  
 Red Leaf 24s 12.00-13.00 CA Green Leaf  
 24s 12.00-13.00 mostly 12.00 Red Leaf 24s  
 12.00-13.00 MX Green Leaf 24s 11.00 Red  
 Leaf 24s 11.00 3 lb ctns CA Mesclun Mix  
 8.50 ---LETTUCE-ROMAINE: MARKET  
 ABOUT STEADY ctns AZ 24s  
 10.00-11.00 some 9.00 few 11.50 CA 24s  
 10.00-11.00 MX 24s 9.00-10.00 1.3 bucrts  
 AZ 24s 14.00 CA 24s 14.00 ---

**MUSHROOMS: MARKET STEADY 10**  
 lb ctns PA lge 11.50-12.50 mostly 12.00  
 med 8.50-9.50 mostly 8.50-9.00 4 qt bkts  
 PA med-lge 5.00-5.50 mostly 5.00 sml-  
 med 4.00-4.50 mostly 4.00 5 lb ctns PA  
 Cremini 7.00 Portobellas 6.50-7.50 few  
 low as 6.00 3 lb ctns PA Shiitake  
 11.00-12.50 few 13.00 fair qual 9.00-10.50  
 ctns 10 12-oz trays flmwrpd PA 8.50-9.00  
 ctns 10 10-oz trays flmwrpd PA 7.50-8.00  
 mostly 8.00 ---OKRA: OFFERINGS  
 INSUFFICIENT TO QUOTE ---ONIONS  
 GREEN: MARKET ABOUT STEADY  
 ctns bchd MX 48s 7.00-8.00 few 9.00 few  
 6.50 TX Bulb Type 24s few 16.00 ctns/crts  
 bchd CA Leeks 12s 12.00 FL Leeks 12s few  
 13.00-14.00 MX Leeks 12s 12.00 ---

**PARSLEY: MARKET ABOUT STEADY**  
 crts bchd FL Curly 60s 11.00 Plain 60s  
 11.00 ctns bchd TX Curly 60s 10.00-12.00  
 mostly 11.00-12.00 Plain 60s 10.00-12.00  
 mostly 11.00-12.00 Root 12s 14.00 ---

**PARSNIPS:** 20 lb flmbgs lse CD  
 12.00-13.00 ---PEAS GREEN: MARKET  
 ABOUT STEADY 10 lb ctns GU Snow  
 Peas Decalaxed 7.00-9.00 occ 10.00 Snap  
 Peas Decalaxed 13.00-16.00 ---PEAS  
 OTHER: OFFERINGS INSUFFICIENT  
 TO QUOTE ---PEPPERS: MARKET  
 LOWER 1 1/9 bucrts/crts FL Bell Type  
 Green exlge 17.00-18.00 fair cond 15.00  
 lge 15.00-16.00 fair qual 10.00 med  
 12.00-14.00 few 10.00 sml 10.00 few 12.00



**Heavy Duty Headlocks**

Finished with TGIC Polyester Powder Coating...Superior to Epoxy!

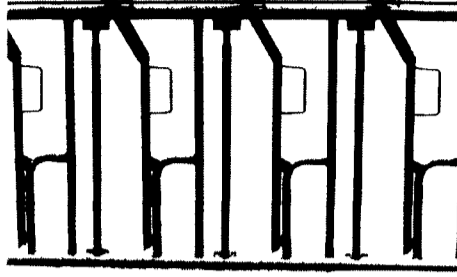

- 3 Sizes Available To Meet Your Cattle Handling Needs**
- CA Series: 7 locks per 10'
  - HE Series: 6 locks per 10'
  - CO Series: 4 or 5 locks per 10'

- Extra Heavy Construction
- yokes lock on individual catches
- Yoke stabilizer on large sizes
- Designed for easy entry & exit
- Removable neck bar

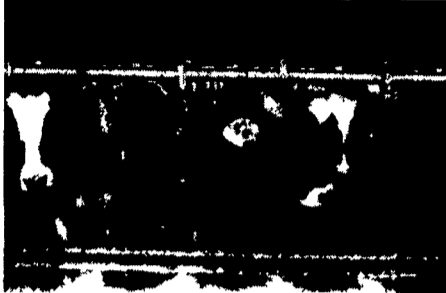

**Paul B. Zimmerman, Inc.**

295 Woodcorner Rd. • Lititz, PA 17543 • 717/738-7365  
 1 mile West of Ephrata

Call or write for additional information and the name of your nearest dealer  
 Hours: Mon.-Fri.; 7-5 Sat.; 7-11

**YOUR MANURE IS OUR BREAD & BUTTER**

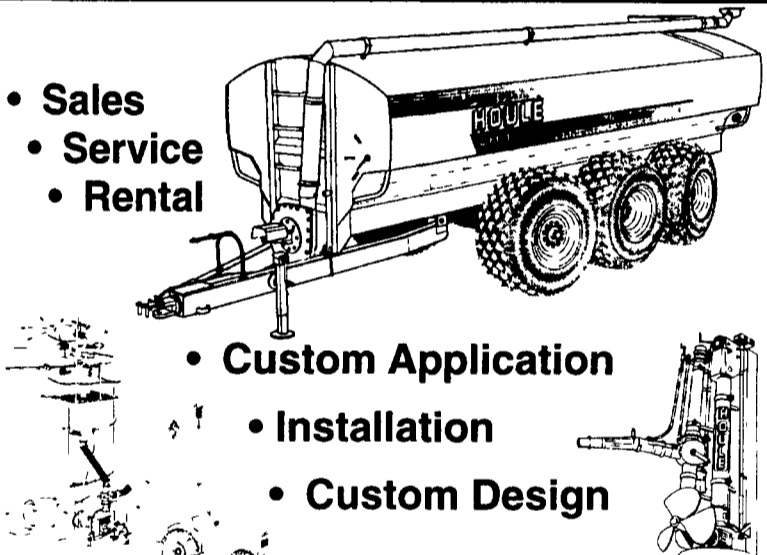

- Sales
- Service
- Rental

- Custom Application
- Installation
- Custom Design

Liquid Manure is a valuable resource and a challenge to handle. You need an expert!  
 At Mid-Atlantic Agrisystems, liquid manure is our bread and butter not a sideline. To solve your problems we carry the most

complete line of equipment in the region, have years of practical hands-on experience, and offer valuable knowledge about products and the latest, most effective manure handling equipment.  
 Call the experts. Call Mid-Atlantic.

**USED/RENTAL LIQUID MANURE EQUIPMENT**

- March Special**  
 Houle 42' Lagoon SUPER PUMP, 2 mos. old, excellent for thick manure w/sand..... \$8,150
- Spreaders**  
 Houle 6,300 gal. w/ste. SOLID tires & (6) 28Lx26 tires rental..... \$29,250  
 Houle 4,250 gal., used w/ 23.1x26 tires..... CALL  
 Houle 3,600 w/23.1x26..... \$11,900  
 Balzer 3,350 vacuum 23.1x26 rental..... \$16,000  
 Calumet 3750, 1992 w/50x21-20 used..... \$7,000  
 WIC 3400, used..... CALL  
 WIC 3300 gal. Tank (Used)..... CALL  
 VanDale 3000..... \$4,500
- Pumps**  
 Badger Lagoon Pump..... CALL  
 Nesseth Lagoon pump..... CALL  
 Houle 42' Multi-purpose Pump . \$11,975  
 Houle 10' - 12' vertical agi-pump, rental..... \$6,000  
 Houle pto irrigation pumps, rental unit..... CALL  
 Houle 32' lagoon agi-pump, rebuilt, used..... \$6,000  
 Houle 42' Agi Pumps, rental..... CALL  
 Houle 27' Auger - Agitator..... \$3,675

**State of the art energy efficient waterers**

- Built using 100% polyethylene construction
- Strong, corrosive free unit with no sharp edges
- State of the art electrical components
- Also perfect for horses, llamas, etc

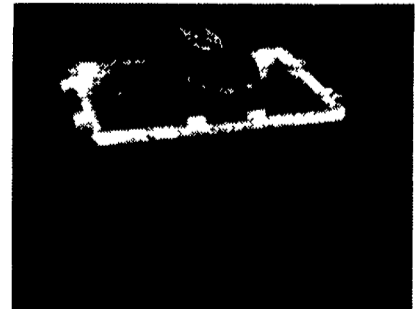

**Agri Chopper - Round Bale Chopper**



Chop right through your toughest material - baleage, newspaper, dry hay, straw, corn fodder. Two sizes available.

INTRODUCING  
**HEATMOR™**  
 Stainless Steel Outdoor Wood Furnaces  
 Wood Heat made .  
 • Safe • Economic • Convenient • Insurable  
 With 10 year corrosion warranty!

Let HEATMOR™ be your Complete Heat Source

Call  
**800-834-7552**  
 E-mail-woodheat@heatmor.com  
 for your nearest Authorized Dealer

DEALER INQUIRIES WELCOME

**HAY, STRAW & GRAIN SALES**

Hay And Straw Sales Will Start At 10 A.M. Every Wed.

**WOLGEMUTH'S AUCTION**  
 formerly Good's Auction  
 11 North Maple Ave.  
 Leola, PA 17540  
 717-656-2947  
 717-656-9558

**Top Volume HOULE**  
 Dealer in Northeast Last 5 Years  
 Second Largest Houle Dealer In The World!

**Mid-Atlantic AgriSystems**  
 4019 Ashville Rd., Quarryville, Pa. 17566  
**800-222-2948**  
**717-529-2782**