



HOG MARKETS

New Holland Feeder Pigs

New Holland, PA
Wed., March 4, 1998
Report Supplied by USDA
TODAY 285 HEAD
LAST WEDNESDAY 288
LAST YEAR 575
TREND: COMPARED TO LAST WED., FEEDER PIGS SOLD FIRM TO 10.00 HIGHER IN A LIGHT TEST. DEMAND WAS MODERATELY ACTIVE FOR THE ALMOST 50 PER CENT THAT SOLD FOR SLAUGHTER. ALL PIGS WEIGHED ON ARRIVAL AND SOLD BY THE HUNDREDWEIGHT.
US#1-2: 55 HEAD 35-55 LBS. 57.00-95.00; 60 HEAD 60-75 LBS. 70.00-75.00; 10 HEAD 92 LBS. 56.00.
SLAUGHTER: 40 HEAD 30-38 LBS. 80.00-125.00; 110 HEAD 10-68 LBS. 10.00-55.00.
ALL PIGS CONSIGNED TO WED. FEEDER PIG SALE MUST ORIGINATE FROM A QUALIFIED NEGATIVE OR MONITORED HERD.

Lancaster Hogs

Lancaster Stockyards
Wednesday, March 4, 1998
Report supplied by USDA
HOG MARKET TODAY 802 HEAD, LAST WEDNESDAY 854; LAST YEAR 489.
BARROWS AND GILTS: COMPARED TO LAST MON., PRICES WERE MOSTLY 1.00 HIGHER.
US#1-2 240-260 LBS. 34.00.
US#1-3 220-260 LBS. 32.50; 260-280 LBS. 30.00-31.00.

Lancaster Graded Sow And Boar Sale

Lancaster, Pa.
Report Supplied by USDA
For Tuesday, March 3, 1998
TOTAL HOGS: 108.
GRADE SOWS 1-3: 20 HEAD 300-450 LBS. 21.00-21.85; 35 HEAD 450-650 LBS. 23.10-24.75.
GILTS: US#2-4 30 HEAD 250-350 LBS. 25.35-29.10.
BOARS: 6 HEAD 300-700 LBS. 14.75.

Indiana Hogs

Springfield, IL
Wednesday March 04, 1998
USDA-II Market News Serv Indiana-Ohio Direct Hog Close
Indiana-Ohio Direct Receipts: Tuesday's actual 34,500 Week to date 100,800 Today's estimate 34,000 Same pd. week ago 101,400 Wednesday's week ago 31,100 Same pd. year ago 106,900 Wednesday's year ago 37,800
Barrows and Gilts: Mostly .50 Lower. Demand light to moderate on a moderate movement. Country: Plants: US 1-2 230-260 lbs. 31.50-32.50 Few 33.00 32.50-33.50 US 2-3 230-260 lbs. 26.50-31.50 Few 34.00 210-230 lbs. 23.50-26.50
Sows: Steady to 1.00 Lower.
US 1-3 300-400 lbs. 21.00-23.00 Few 20.00 400-500 lbs. 23.00-24.00 500-600 lbs. 24.00-26.00 Few over 600 lbs. 27.00, instance 28.00
Boars: 15.00-17.00 under 300 lbs. 18.00-20.00 Few 21.00
Eastern Combelt Direct Hog Trade Hot Carcass Value Information Trend: .50-.75 Lower Estimated receipts: 37,900 as of 11:00 am Lean Value Evaluation Summary: % Lean 43-44 45-46 47-48 49-50 51-52 53-54 55-56 Lean Value** Base** Base** Base** Carcass wt* 36.09 * 40.47 * 42.28 * 43.09 * 44.84 * 46.16 * 46.16 * 170-191# * 43.39 * 45.00 * 45.84 * 46.28 * 50.00 * 52.00 * 52.00 * Base** Base** Base** Backfat: * * * * * 10th rib <1.39 * <1.24 * <1.14 * <.99 * <.89 * <.74 * <.59 * Last rib <1.40 * <1.29 * <1.19 * <1.09 * <.99 * <.79 * <.59 * SB 29.00-32.50 SG 31.50-33.00 SL 25.50-30.50 SZ 25.00-28.00 SC 32.50-34.00 SH 30.50-32.00 SW 20.00-23.00 TA 15.00-17.00 SD 31.50-33.00 SJ 23.50-26.50 SX 23.00-24.00 TAA 18.00-21.00 SF 26.50-31.50 SK 26.50-31.50 SY 24.00-26.00

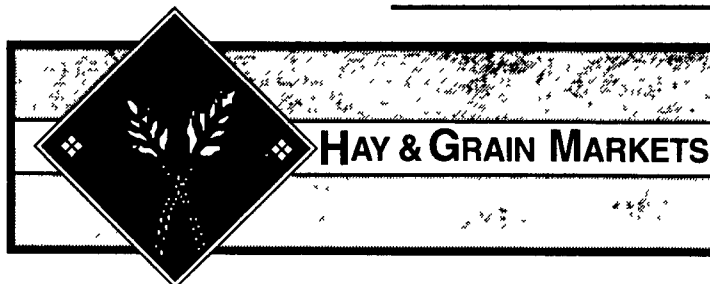
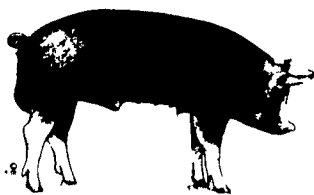

HAY & GRAIN MARKETS

Diffenbach Auction Center

New Holland, Pa.
Monday, March 2, 1998
Report Supplied by Auction
TOTAL LOADS: 166.
ALFALFA: 105.00-247.00.
MIXED HAY: 110.00-255.00.
TIMOTHY: 132.00-180.00.
ORCHARDGRASS: 140.00-165.00.
MEADOWGRASS: 125.00-132.00.
STRAW: 70.00-135.00.
EAR CORN: 98.00-100.00.
OATS: 2.10-2.75 BU.

The Windmill

Penn Yan, N.Y.
Feb. 27, 1998
Report Supplied by Auction
CLOVER: 1ST CUTTING 90.00.
GRASS MIX: 1ST CUTTING 80.00-96.00.
ALFALFA GRASS: 70.00-130.00, 1.40-1.60 BALE.
ALFALFA: 2ND CUTTING 188.00-195.00, 3RD CUTTING 210.00.
STRAW: 92.00-98.00.
BALEAGE: 2ND CUTTING 35.00-37.00 EACH.
CLOVER SEED: 50.00-60.00 BU.
OATS: 5.00 BAG.
AUCTIONS EVERY TUES. AND FRI. AT 11 A.M. SHARP.

Wolgemuth Hay

Leola, Pa.
Wed., March 4, 1998
Report Supplied by Auction
TOTAL LOADS: 124.
ALFALFA: 142.00-222.00.
STRAW: 95.00-127.00.
GRASS: 117.00-230.00.
TIMOTHY: 125.00-165.00.
OATS: 2.25-2.75 BU.
MIXED HAY: 105.00-225.00.

New Holland Hogs

NEW HOLLAND, PA
TUE MARCH 3, 1998
USDA Market News
NEW HOLLAND HOG FLASH FOR MONDAY MARCH 2, 1998
HOG RECEIPTS TODAY 1309 LAST WEEK 1118 LAST YEAR 825
BARROWS AND GILTS: Compared to last Monday, 1.50-2.00 lower.
US 1-2 220-270 lbs 33.00-35.00, Few Outstanding to 36.75 Few 180-220 lbs 28.00-30.00 US 1-3 230-270 lbs 31.00-33.00 US 2-3 270-320 lbs 30.00-32.50
SOWS: 50 to mostly 1.00 lower. US 1-3 300-450 lbs 22.00-25.00 450-600 lbs 24.00-27.00
BOARS: 300-700 lbs 16.00-17.50 Few 200-300 lbs 22.00-23.00

Morrison's Cove Auction Hay

Morrison's Cove
March 2
Report Supplied by Auction
ALFALFA: 170.00-200.00.
GRASS: 127.50-147.50.
TIMOTHY: 90.00-130.00.
CANARY GRASS: 172.50.
MIXED HAY: 72.50-97.50.
STRAW: 87.50-105.00.
SOYBEAN STUBBLE: 16.00.
SAWDUST: 50.00 LOAD.
WOOD: 21.00-39.00 LOAD.
SALE DAY MONDAY, 12:30 P.M.

Kirkwood Hay Auction

Kirkwood, Pa.
Tuesday, March 3, 1998
Report Supplied by Auction
81 LOADS OF HAY.
MIXED HAY: 1ST CUTTING 125.00-170.00, 2ND 147.00-170.00.
TIMOTHY: 92.00-195.00.
ALFALFA: 1ST CUTTING 135.00-207.00, 2ND CUTTING 102.00-216.00, 3RD CUTTING 177.00-190.00, 4TH 210.00-225.00.
GRASS: 80.00-180.00.
WHEAT STRAW: 95.00-107.00.
BARLEY STRAW: 90.00.
OATS: 2.30 BU.
SALE DAYS, TUESDAYS, 11 A.M.

Green Dragon Hay

Ephrata, Pa.
Friday, February 27, 1998
Report Supplied by Auction
163 TOTAL LOADS.
MIXED HAY: 54 LOTS, 79.00-225.00.
ALFALFA: 19 LOTS, 115.00-204.00.
TIMOTHY: 22 LOTS, 112.00-190.00.
STRAW: 30 LOTS, 87.00-106.00.
EAR CORN: 9 LOTS, 83.00-105.00.
ORCHARD GRASS: 18 LOTS, HIGH 200.00.
OATS: 1.85-2.45 BU.
FIREWOOD: 42.00, 50.00 AND 87.00 LOAD.

Westminster Hay

Westminster, Md.
Tuesday, March 3, 1998
Report Supplied by Auction
64 LOTS.
ALFALFA: 2.90-3.60 BALE.
TIMOTHY: 102.00-125.00, 2.40-3.50 BALE.
MIXED HAY: 150.00, 2.25-2.90 BALE.
GRASS: 2.50-2.60 BALE, 38.00-52.50 LARGE ROUND.
STRAW: 1.50-1.80 BALE.
OATS: 2.00-2.25 BU.
FIREWOOD: 20.00-80.00 CORD.

Hay Market Summary

March 2, 1998
Eastern Pa.
HAY & STRAW MARKET FOR EASTERN PA - (ALL HAY NO. 2 AND BETTER. PRICES PAID BY DEALERS AT THE FARM & PER TON.) HAY AND STRAW UNEVEN, MOSTLY STEADY.
ALFALFA 100.00-160.00, FEW TO 185.00; MIXED HAY 100.00-140.00, FEW TO 160.00; TIMOTHY 100.00-140.00, FEW TO 160.00; STRAW 65.00-100.00; MULCH 30.00-60.00, MOSTLY 45.00-50.00.
SUMMARY OF LANCASTER CO. HAY AUCTIONS FOR WEEK ENDING 02/27/98. PRICES PER TON: LOADS: 391 HAY, 88 STRAW & 25 EAR CORN. ALFALFA 152.00-230.00; MIXED HAY 110.00-210.00; TIMOTHY 124.00-185.00; STRAW 90.00-120.00; EAR CORN 80.00-105.00.
SUMMARY OF CENTRAL PA HAY AUCTIONS FOR WEEK ENDING 02/27/98. PRICES PER TON: LOADS: 271 HAY, 50 STRAW & 21 EAR CORN. ALFALFA 115.00-170.00; MIXED HAY 90.00-150.00; TIMOTHY 97.50-145.00; STRAW 70.00-125.00; EAR CORN 80.00-105.00.

Leinbach's Hay

Shippensburg, PA
Feb. 28 and March 3
Report Supplied by Auction
131 LOADS.
ALFALFA: 87.50-212.00.
MIXED HAY: 40.00-145.00.
TIMOTHY: 77.00-135.00.
CLOVER: 120.00.
BROMEGRASS: 40.00-130.00.
ORCHARDGRASS: 50.00-122.50.
STRAW: 77.00-117.00.
CORN: 95.00-120.00.
OATS: 2.30-2.70 BU.
WOOD: 20.00-38.00 LOAD.

Middleburg Grain & Hay Auction

Middleburg, Pa.
Tuesday March 3, 1998
Report Supplied by PDA
68 LOADS OF HAY; 112 LOADS TOTAL.
ALFALFA: 67.50-190.00, ROUND BALE 40.00.
MIXED HAY: 72.50-190.00, 1.70 BALE, ROUND BALE 30.00-46.00.
TIMOTHY: 97.50-120.00.
ORCHARD GRASS: 75.00-180.00.
STRAW: 82.50-107.50.
EAR CORN: 77.50-105.00.
OATS: 2.05-3.05 BU.

HAY, STRAW & GRAIN SALE
Every Thursday at 12 NOON
Vintage Sales Stables, Inc.
(Rt. 30, 10 miles east of Lancaster in Paradise, PA)
For info. (717) 442-4181 bus. (610) 458-8518 home

PIGS
STATE GRADED SALE RECEIVING 7-11 AM FRIDAY
Mar. 13 & 27 1:30 P.M. AT
Carlisle
LIVESTOCK MARKET, INC
Exit 12 Off I-81 turn South (717) 249-4511 or Evenings Jim, 249-2359

HERE TODAY • HERE TO STAY
For Buying or Selling Livestock
Call Dunlaps at (717) 397-5136

Slaughter Cattle
Every Monday 9:30 AM

Feeder Cattle
Sold in conjunction with Monday Receipts

Special Feeder Cattle Sale
March 13
Some local 9-weight cattle

Receiving Market Hogs
Wednesday 6:30 AM To 11:30 AM

Sheep & Goat
Consignments Welcome for Mondays

Graded Sow & Boar Sales
March 17
April 7 & 21
(1st & 3rd Tues. of month)
Receiving 6:00 AM to Noon
SALE - 2:00 PM (Large Lots)
2:30 PM - (Individuals)

Sows to be graded & weighed in 50 lb increments
PROBLEM SOWS SOLD SEPARATELY

Walter M. Dunlap and Sons
LANCASTER STOCKYARDS
An Old Line Commission Firm Dedicated to Livestock Marketing for the 21st Century!

#521 FORAGE EXTENDER
Can replace 4-6 lbs of forage in a balanced Dairy Feeding Program
\$156³⁹ PER TON BULK
(Minimum Order 1-Ton Price Includes 2 1/2% Cash Discount)

PENNFIELD GRAIN BANK
Prices Week Of 3/09/98
Corn \$3.10 Bu
Soybeans \$6.64 Bu
Barley \$2.57 Bu

- Use Grain "Same As Cash"
- Prices Updated Weekly
- Grain Back-Hauling
- No Storage Charges When Applied To Feed Purchases
- Yearly Statement of Grain Transactions Available

CUSTOMER SERVICE DEPT
OPEN 24 HOURS
1-800-995-0333
pennfield feeds

Lancaster Farming

INDEX
Five Sections

COLUMNS
Now is the Time..... A10
On Being A Farm Wife..... B7
All Gardens..... B11
Family Living Focus..... B5
Ida's Notebook..... B19
Consuming Thoughts..... B4
Poultry Pointers..... A30

HOME AND YOUTH
Home On The Range..... B6
Cook's Question Corner..... B8
Kids Korner..... B10
Homestead Notes..... B2
4-H Happenings..... B18
FFA Happenings..... B17
You Ask, You Answer..... B16
Farm Women..... B5

FEATURES
Transplant Give Life..... B14
Holstein Hall Of Fame..... A40
Horse Farm Tours..... A26
Beef Marketing..... A27
Md. Jersey Breeders..... A38
Master Farmer..... A24
Burdette Is President..... A42

DEPARTMENTS
Editorial..... A10
Farm Calendar..... A10
Futures..... A16
Mailbox Markets..... B19, D2
Sale Reports..... B23
Public Auction Register..... B23
Business News..... D8
Classified Ads..... C5, D9

DAIRY
DHIA Focus..... A34
Bradford Dairy Day..... A36
Dairy Of Distinction..... C4