

# PRODUCE ♦ MARKETS

## Phila. Vegetable PHILADELPHIA Terminal Prices as of 04-MAR-98

Provided by: Fruit and Vegetable Market News, Federal-State Market News Service, USDA.

Phone: (215) 597-4536 Fax: (215) 336-0355

CLOUDY 35-43  
NA—FV02Q

**VEGETABLES ---ARTICHOKES:** MARKET ABOUT STEADY ctns CA 24s 14.00-15.00 few higher 30s 14.00-15.00 few higher 36s 14.00-15.00 few higher ---  
**ASPARAGUS:** MARKET LOWER pyr ctns/crts 28 lb bchd CA lge 38.00-41.00 mostly 40.00 std 38.00-41.00 mostly 40.00 MX lge 38.00-41.00 std 38.00-41.00 11 lb ctns/crts bchd CA lge few 20.00 std few 20.

00 GU std 17.00 15 lb ctns bchd MX tips 20.00 ---  
**BEANS:** MARKET LOWER buctns/crts FL Round Green Type 24.00-25.00 mostly 25.00 fair cond 20.00 30 lb crts MX Round Green Type 25.00 ---  
**BEETS:** MARKET STEADY ctns bchd TX 12s 9.00 25 lb sks lse TX 7.00-8.00 ---  
**BROCCOLI:** MARKET CROWN CUT HIGHER, OTHERS ABOUT STEADY ctns AZ bchd 14s 13.00-13.50 previous commitments 12.50 CA bchd 14s 12.00-13.00 mostly 12.00 few 11.00 bchd 18s 12.00 Crown Cut 16.00 few 18.00 TX bchd 14s few 13.00 occ 14.00 ---  
**BRUSSELS SPROUTS:** TOO FEW SALES TO QUOTE ---  
**CABBAGE:** MARKET ABOUT STEADY 1 3/4 buctns & 50 lb ctns CD Round Green Type med 8.50 fair cond 6.00 FL Round Green Type med 9.00-10.00 sml-med 8.50 Red Type

med 12.00 few 14.00 sml-med 10.00 TX Round Green Type med 10.00 50 lb sks NY Round Green Type lge 7.00-7.50 mostly 7.00 45 lb ctns AZ Red Type med few 12.00 1 3/4 buctns & 40 lb ctns TX Savoy Type med-lge 12.00-13.00 mostly 13.00 ---  
**CARROTS:** MARKET ABOUT STEADY sks 48 1-lb flmbgs CA Topped med-lge 11.00-12.00 few 13.00 sks 163-lb flmbgs CA Topped med-lge few 13.00 50 lb sks lse CA Topped jbo 12.00-14.00 few 15.00 CD Topped jbo 10.50-11.00 mostly 11.00 ctns 20 1-lb flmbgs CA Baby Peeled 15.00 ctns 4 5-lb flmbgs CA baby peeled 13.00 ---  
**CAULIFLOWER:** MARKET ABOUT STEADY ctns flmwrpd AZ 16s 23.00 CA 12s 22.00 fair cond 16.00-20.00 9s 18.00-20.00 ---  
**CELERY:** MARKET ABOUT STEADY ctns CA 1 1/2 dz 9.50-11.00 mostly 10.00 2 dz 10.00-11.00 mostly 10.00 few 9.50 2 1/2 dz 10.00-11.50 mostly 11.00 few 13.00 flmbgs 30s 13.00 flmbgs 36s 13.00 FL 2 dz 9.00 2 1/2 dz 9.00-9.50 few 10.00 3 dz 8.00 ---  
**CHINESE CABBAGE:** MARKET ABOUT STEADY celerts FL 14.00 few 15.00 50 lb ctns CA Nappa 18.00 celerts FL Nappa 12.00-13.00 ---  
**CORN-SWEET:** OFFERINGS LIGHT wbcrt FL Yellow 4 dz min 15.00-16.00 White 4 dz min 15.00-16.00 fair cond 10.00 some 9.00 ---  
**CUCUMBERS:** OFFERINGS LIGHT WAXED 1 1/9 buctns/crts MX med few 32.00 ord qual few 20.00 ---  
**EGGPLANT:** MARKET STEADY ctns/crts wrpd MX 18s 9.00-10.00 mostly 10.00 24s 9.00-10.00 ---  
**ENDIVE:** MARKET ABOUT STEADY 1 1/9 buctns/crts FL 12.00 fair appear 10.00 10 lb ctns BL Witloof 10.00 ---  
**ESCAROLE:** MARKET ABOUT STEADY 1 1/9 buctns/crts FL

12.00 fair appear 10.00 ctns AZ 24s 11.50 ---  
**GARLIC:** MARKET ABOUT STEADY 30 lb ctns CA White super col 33.00-36.00 col 31.50 few 30.00 22 lb ctns/crts AG White super col 34.50 col 31.50 exjbo 30.00 ---  
**GREENS:** MARKET ABOUT STEADY ctns bchd AZ Kale 24s 12.00 CA Kale 24s 13.00 Swiss Chard 12s 12.00 Red 12s 12.00 TX Kohlrabi 12s 8.00-9.00 Red 12s 8.00-9.00 Swiss Chard 12s 9.00 Red 12s 9.00 ctns/crts bchd GA Collard 24s 8.00 Kale 24s 11.00-12.00 NC Collard fair cond 5.00-6.00 Mustard 10.00 Turnip Tops 10.00 Rape 10.00 ctns lse CA Kale Flowering 24s 10.00-12.00 ctns/crts lse NC Field Cress 10.00-12.00 20 lb ctns MX Broccoli Rabe 24s 18.00 ---  
**LETTUCE-ICEBERG:** MARKET HIGHER ctns AZ 24s 12.00-15.00 mostly 13.00 fair cond 8.00-10.00 ord cond 3.00 Wrapped 30s 13.00 few 14.00 24s 14.00-16.00 fair cond 6.00-10.00 CA 24s 13.00-14.00 FL 24s fair cond 8.00 ---  
**LETTUCE-OTHER:** MARKET ABOUT STEADY ctns AZ Boston 24s 10.00 Green Leaf 24s 11.00-12.50 few 13.00 few 10.00 Red Leaf 24s 11.00-12.50 mostly 11.00-12.00 few 10.00 CA Green Leaf 24s 12.00-13.00 mostly 12.00 FL Boston 24s 7.00 Bibb 24s 7.00 3 lb ctns CA Mesclun Mix 8.00 ---  
**LETTUCE-ROMAINE:** MARKET ABOUT STEADY ctns AZ 24s 11.00-12.00 few 10.00 few 12.50 CA 24s 12.00 FL 24s fair cond 6.00-7.00 1.3 buctns AZ 24s 14.00-14.50 mostly 14.00 CA 24s 15.00 ---  
**MUSHROOMS:** MARKET STEADY 10 lb ctns PA lge 11.50-12.50 mostly 12.00 med 8.50-9.50 mostly 8.50-9.00 4 qt bkts PA med-lge 5.00-5.50 mostly 5.00 sml-med 4.00-4.50 mostly 4.00 5 lb ctns PA Cremini 7.00 Portobellas 6.50-7.50 few low as 6.00 3 lb ctns PA Shiitake 11.00-12.50 few 13.00 fair qual 9.00-10.50 ctns 10 12-oz trays flmwrpd PA

8.50-9.00 ctns 10 10-oz trays flmwrpd PA 7.50-8.00 mostly 8.00 ---  
**OKRA:** OFFERINGS INSUFFICIENT TO QUOTE ---  
**ONIONS GREEN:** MARKET ABOUT STEADY ctns bchd MX 48s 7.00-10.00 mostly 8.00-9.00 ctns/crts bchd CA Leeks 12s 12.00 FL Leeks 12s few 14.00 MX Leeks 12s 12.00 NJ Leeks 12s 11.00-12.00 ---  
**PARSLEY:** MARKET ABOUT STEADY ctns bchd AZ Curly 60s 10.00 Plain 60s 9.50 CA Curly 60s 12.00 TX Curly 60s 12.00 Plain 60s 12.00 ---  
**PARSNIPS:** 20 lb flmbgs lse CD 13.00 ---  
**PEAS GREEN:** MARKET ABOUT STEADY 10 lb ctns GU Snow Peas Decalaxed 8.00-9.00 fair cond low as 7.00 MX Snow Peas 6.50-7.50 GU Sugar Snap Peas Decalaxed 14.00-15.00 mostly 14.00 ---  
**PEAS OTHER:** OFFERINGS INSUFFICIENT TO QUOTE ---  
**PEPPERS:** MARKET HIGHER 1 1/9 buctns/crts FL Bell Type Green exlge 18.00 fair appear 13.00-14.00 lge 16.00 fair appear 10.00-12.00 fair qual 8.00-10.00 ord cond 4.00 med 10.00-14.00 sml 8.00 fair qual 6.00 Red exlge fair qual 13.00-14.00 15 lb ctns MX Bell Type Red exlge 12.00 25 lb ctns MX Bell Type Red med fair qual 14.00 1/2 ctns FL Bell Type Red exlge 12.00-13.00 flat ctns FL Bell Type Red 18s 12.00-13.00 5 kg ctns IS Bell Type Red 80-100mm 19.00-20.00 Yellow 80-100mm 23.00-24.00 ---  
**PEPPERS OTHER:** OFFERINGS LIGHT 1 1/9 buctns/crts FL Long Hot 17.00-18.00 ---  
**RADISHES:** MARKET ABOUT STEADY ctns tpd 30 6-oz flmbgs FL Red 5.50-7.00 mostly 6.00 ctns tpd 14 1-lb flmbgs FL Red 6.00-6.50 ---  
**RHUBARB:** OFFERINGS INSUFFICIENT TO QUOTE ---  
**RUTABAGAS:** 50 lb ctns CD CDOne med 7.00-8.00 ---  
**SPINACH:** MARKET ABOUT STEADY ctns bchd AZ Flat 24s 11.00-11.50 TX Savoy 24s

12.00 1 2/5 buctns bchd CA Flat 24s 14.00 ---  
**SQUASH:** MARKET ABOUT STEADY 1/2 & 5/9 buctns/crts FL Yellow Straightneck med too few sales to quote ctns/lugs MX Zucchini sml-med 9.00-10.00 med 7.00-8.00 few high as 10.00 ---  
**SWEET POTATOES:** MARKET ABOUT STEADY CURED 40 lb ctns NC U.S. One Jewels med 11.00 fair qual & appear 5.00 ---  
**TOMATOES:** MARKET LOWER 25 lb ctns FL U.S. Comb or Better Mature Greens pink-light red 5x6s 13.00-15.00 mostly 14.00 6x6s 11.00-13.00 mostly 12.00 fair qual 10.00-11.00 Local Repack 85% U.S. One or Better Mature Greens pink-light red xlge 21.50 lge 19.50 med 17.50 flts 2 lyr MX Vine Ripes light red-red 4x5s 14.00 5x5s 13.00 5x6s 12.00 ---  
**TOMATOES, PLUM TYPE:** MARKET ABOUT STEADY 25 lb ctns MX light red-red 10.00-11.00 MX light-red 12.00 mostly 10.00-11.00 MX light-red 12.00 ---  
**TURNIPS:** 25 lb sks NJ Purple Top med few 7.00

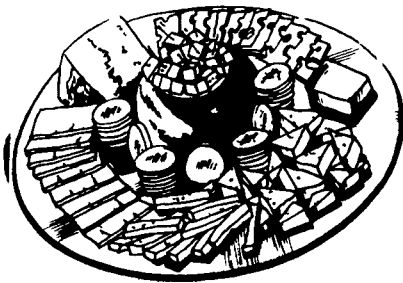

477 East Farmersville Rd.  
New Holland, PA 17557  
(717) 355-2361

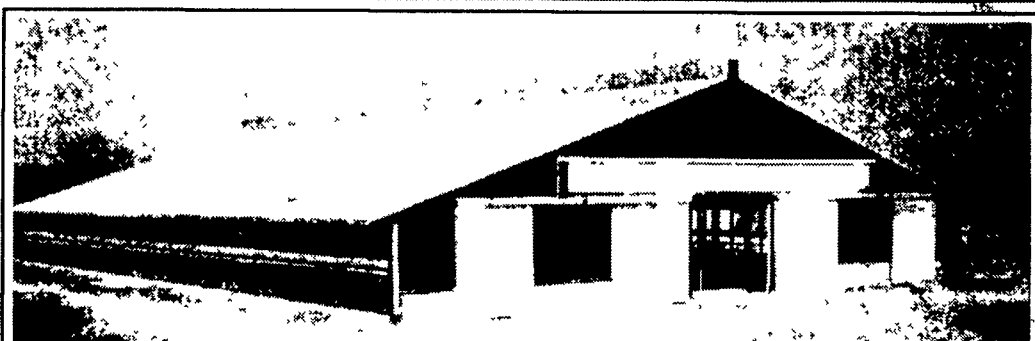

Concrete Slatted Free Stall Barn

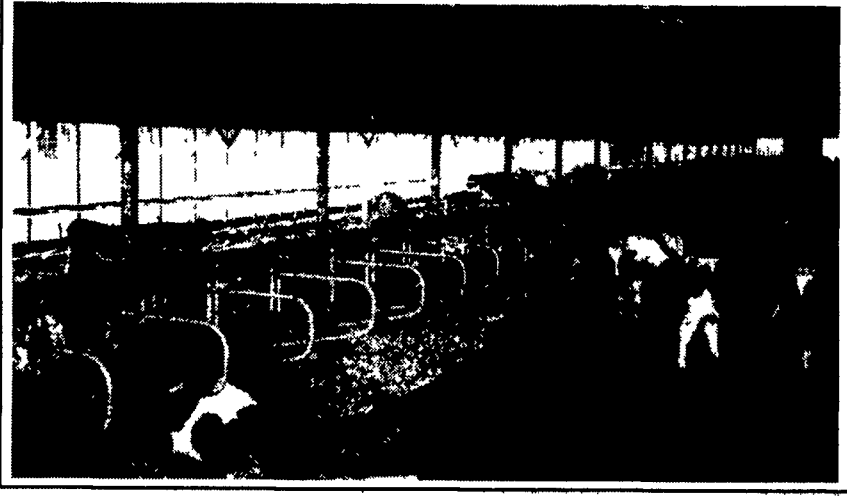

Long Core Cattle Waffle Slats

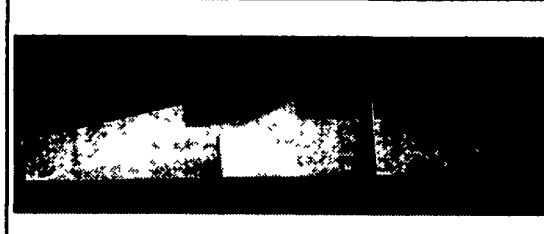

Precast Concrete Bunker Silos or commodity buildings built to suit your needs. Bunkers available in 8 Ft. or 12 Ft. High

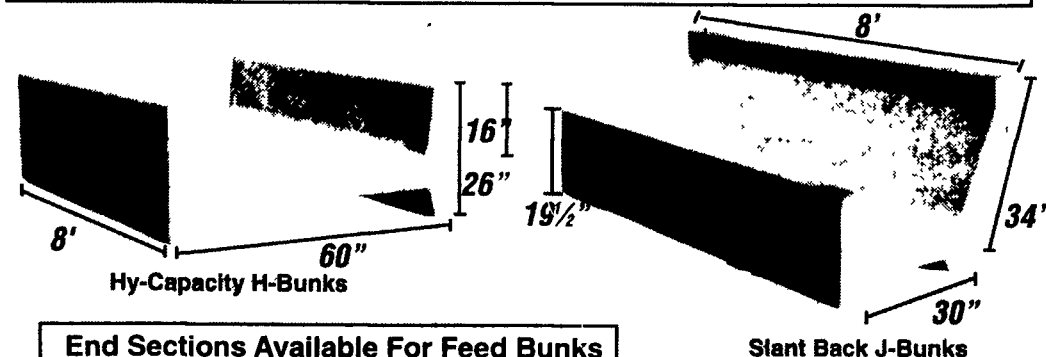

End Sections Available For Feed Bunks

Give us a call for more information on hog, beef, dairy and heifer barns.

## Fauquier Livestock Exchange, Inc.

Marshall, Virginia

(540) 364-1566

### Graded Feeder Cattle Sales

Tuesday, . . . . . March 10 . . . . . 7:00 PM . . . . . Calf & Yearling  
 Tuesday, . . . . . March 24 . . . . . 10:00 AM . . . . . Calf & Yearling  
 Thursday, . . . . . April 2 . . . . . 7:00 PM . . . . . Calf & Yearling  
 Tuesday, . . . . . April 14 . . . . . 7:00 PM . . . . . Calf & Yearling  
 Tuesday, . . . . . April 28 . . . . . 10:00 AM . . . . . Calf & Yearling  
 Tuesday, . . . . . May 12 . . . . . 7:00 PM . . . . . Calf & Yearling

### REGULAR SALES EVERY TUESDAY 1:30 PM

"Quality Feeder Cattle Our Specialty"

ORDER BUYING AVAILABLE

Contact Grey H. Puckett, Jr., Manager - (540) 364-1566

## Pennsylvania Agricultural Commodities Marketing Association, Inc.

### FORWARD PRICING **PACMA** FEED INGREDIENTS

- |                          |                        |
|--------------------------|------------------------|
| Corn                     | Soybean Meal           |
| Soybeans                 | Distillers Grains      |
| Wheat                    | Hominy                 |
| Soybean Meal             | Cottonseed             |
| Cottonseed               |                        |
| Hogs                     |                        |
| Cattle                   |                        |
| <b>CASH GRAIN MARKET</b> | <b>RISK MANAGEMENT</b> |
| Feed Grains              | Hedging Services       |
| Wheat                    | Market Consultation    |
| Oilseeds                 | Min./Max. Contracts    |
|                          | Specialized Contracts  |



A privately held full service commodity merchandising firm.

Call today to see how PACMA can broaden your marketing efforts whether you're BUYING or SELLING Agricultural Commodities

Rail Facilities are available at Green Castle & Palmyra, PA  
 475 East High Street, Palmyra, PA 17078  
 800-PACMA Inc. • 717-838-7050

1-800-722-6246

Started by Producers for producers

