



**Phila. Vegetable**

-12.00 TX Round Green Type med 9.00-10.00 50 lb sks NY Round Green Type lge 5.00-6.00 1 3/4 bucrts & 40 lb ctns FL Savoy Type med-lge 10.00-12.00 ---CARROTS: MARKET ABOUT STEADY sks 48 1-lb flmbgs CA Topped med-lge 10.00-11.00 few 12.00 FL Topped med-lge 9.00 few 10.00 sks 24 2-lb flmbgs CA Topped med-lge few 12.00 sks 10 5-lb flmbgs CA Topped med-lge few 12.00 50 lb sks lse AZ Topped lge 7.00-8.50 CA Topped jbo 9.00-10.00 few higher CD Topped jbo 7.00-8.50 mostly 8.00 FL Topped jbo 9.00 ctns 24 1-lb flmbgs CA Baby Peeled 18.50 ctns 20 1-lb flmbgs CA Baby Peeled 15.00 ctns 4 5-lb flmbgs CA baby peeled 13.00 ---CAULIFLOWER: MARKET ABOUT STEADY ctns flmwrpd AZ 12s 9.00-10.00 mostly 10.00 CA 12s 8.00-10.00 mostly 9.00-10.00 few 10.50-11.00 one label 12.00 9s few 7.00-7.50 ---CELERY: MARKET ABOUT STEADY ctns CA 1 1/2 dz 8.50-9.00 mostly 8.50 2 dz 8.50-10.00 mostly 9.00 occ lower 2 1/2 dz 9.00-10.00 mostly 9.00 occ lower 3 dz 7.00 FL 2 dz 7.50-8.00 2 1/2 dz 7.50-8.00 3 dz 7.50-8.00 ctns flmbgs FL Hearts flmbgs 18s 8.00 ---CHINESE CABBAGE: MARKET ABOUT STEADY celcrts FL 14.00-15.00 50 lb ctns CA Nappa 13.00-14.00 ---CORN-SWEET: MARKET ABOUT STEADY wbcrt FL Yellow 4 dz min 17.00 White 4 dz min 16.00 ---CUCUMBERS: 1 1/9 bucrts/crts MX Pickles med 15.00 fair appear 10.00 WAX-

ED 1 1/9 bucrts/crts GU sml 16.00 MX med ord qual 12.00-14.00 ---EGGPLANT: MARKET ABOUT STEADY 1 1/9 bucrts wrpd FL med fair appear 14.00-15.00 ---ENDIVE: MARKET ABOUT STEADY 1 1/9 bucrts/crts FL 12.00-14.00 mostly 13.00 10 lb ctns BL Witloof 11.00 ---ESCAROLE: MARKET ABOUT STEADY 1 1/9 bucrts/crts FL 12.00-14.00 mostly 13.00 ---GARLIC: MARKET STEADY 30 lb ctns CA White super col 37.50-39.00 col 34.50 super jbo 33.00 exjbo 31.50 ---GREENS: MARKET ABOUT STEADY ctns behd CA Swiss Chard 12s 13.00 Red 12s 12.00 TX Dandelion 24s 14.00 Kohlrabi 24s 12.00-14.00 12s 8.00 Red 12s 8.00 Swiss Chard 24s 13.00-14.00 12s 9.00 Red 12s 9.00 ctns/crts behd GA Collard 24s 8.00-9.00 Kale 24s 11.00-12.00 NC Collard 7.00-8.00 Kale 11.00-12.00 Mustard 10.00 Turnip Tops 10.00 Rape 10.00 ctns lse CA Kale Flowering 24s 12.00 ---LETTUCE-ICEBERG: MARKET ABOUT STEADY ctns AZ 24s 8.00-9.00 few low as 7.00 Wrapped 24s 9.00-11.00 mostly 9.00-10.00 one label high as 12.50 ---LETTUCE-OTHER: MARKET ABOUT STEADY ctns AZ Boston 24s 7.00 Green Leaf 24s 8.00-9.00 mostly 8.00-8.50 fair cond 6.00-7.00 Red Leaf 24s 8.00-9.00 mostly 8.00-8.50 fair cond 6.00-7.00 FL Boston 24s 7.00 Green Leaf 24s 7.00 Red Leaf 24s 7.00 Bibb 24s 8.00 MX Green Leaf 24s 8.00-8.50 Red Leaf 24s 8.00-8.50 3 lb ctns CA Mesculin Mix 8.00 ---LETTUCE-ROMAINE: MARKET ABOUT STEADY ctns AZ 24s 8.00-9.00

few 10.00 ord-fair cond 3.00-6.00 FL 24s 6.00-7.00 1.3 bucrts AZ 24s 11.50-12.00 ---MUSHROOMS: MARKET STEADY 10 lb ctns PA lge 12.00-12.50 mostly 12.00 med 8.50-9.50 mostly 8.50-9.00 4 qt bkts PA med-lge 5.00-5.50 mostly 5.00 sml-med 4.00-4.50 mostly 4.00 5 lb ctns PA Cremini 7.00 Portobellas 6.50-7.50 few low as 6.00 3 lb ctns PA Shiitake 11.50-12.50 few 13.00 fair qual 9.50-10.50 ctns 10 12-oz trays flmwrpd PA 8.50-9.00 ctns 10 10-oz trays flmwrpd PA 7.50-8.00 mostly 8.00 ---OKRA: OFFERINGS INSUFFICIENT TO QUOTE ---ONIONS GREEN: MARKET ABOUT STEADY ctns behd MX 48s 8. 00-9.00 TX Bulb Type 24s 14.00-15.00 ctns/crts behd CA Leeks 12s 10.00 MX Leeks 12s 10.00-12.00 NJ Leeks 12s 10.00-12.00 TX Leeks 12s 10.00-11.00 ---PARSLEY: MARKET ABOUT STEADY crts behd FL Curly 60s 12.00 Plain 60s 12.00 ctns behd TX Curly 60s 13.00-14.00 mostly 13.00 Plain 60s 13.00-14.00 mostly 13.00 Root 12s 14.00 ---PARSNIPS: ctns 12 1-lb flmbgs CD 10.00 20 lb flmbgs lse CD 13.00 ---PEAS GREEN: MARKET LOWER 10 lb ctns GU Sugar Snap Peas Decalxed 12.00 ---PEAS OTHER: OFFERINGS INSUFFICIENT TO QUOTE ---PEPPERS: MARKET HIGHER 1 1/9 bucrts/crts FL Bell Type Green jbo 14.00 exlge 12.00-14.00 fair cond 7.50-9.00 lge 10.00-12.00 fair cond low as 8.00 fair qual 6.00-6.50 med 8.00-10.00

occ 11.00 fair qual or cond low as 7.00 sml fair cond 4.00-5.00 Mxd Red And Green med-lge 8.00 med fair cond 4.00-5.00 Red exlge fair cond 15.00-16.00 lge fair cond 13.00-14.00 med-lge 14.00 sml fair qual & cond 6.00-8.00 Yellow lge fair qual 17.00-18.00 MX Bell Type Green lge fair appear 8.00-9.00 med fair appear 6.00-8.00 5 kg ctns IS Bell Type Red 90-110mm 24.00 Yellow 90-110mm 24.00 ---PEPPERS OTHER: 1/2 and 5/9 bucrts/crts FL Jalapeno 12.00 1 1/9 bucrts/crts FL Long Hot 9.00-10.00 mxd red and green 6.00-7.00 ---RADISHES: MARKET LOWER ctns tpd 30 6-oz flmbgs FL Red 6.00-8.00 few 5.50 ctns tpd 14 1-lb flmbgs FL Red 6.00-8.00 ctns behd MX Red 24s 6.00-7.00 mostly 7.00 ---RHUBARB: OFFERINGS NONE ---RUTABAGAS: 50 lb ctns CD CDOne med 8.00 ---SPINACH: MARKET ABOUT STEADY ctns behd MX Flat 24s 10.00 1 2/5 bucrts behd CA Flat 24s 11.00 bubkts TX Savoy 12.00 ctns TX Savoy 11.00 ---SQUASH: MARKET ZUCCHINI HIGHER, OTHERS ABOUT STEADY 1/2 & 5/9 bucrts/crts FL Zucchini sml-med 8.00-9.00 med 6.00-7.00 Yellow Straight-neck sml-med 10.00 fair appear low as 8.00 ctns/lugs MX Zucchini sml-med fair appear 6.00-8.00 med fair appear 5.00-6.00 Yellow Straightneck sml-med 10.00 ---SWEET POTATOES: MARKET ABOUT STEADY CURED 40 lb ctns NC U.S. One Jewels med 11.00 ---TOMATOES:

MARKET SLIGHTLY HIGHER 25 lb ctns FL U.S. Comb or Better Mature Greens light-red xlge 9.00 some 8.00 lge 9.00 some 8.00 Local Repack 85% U.S. One or Better Mature Greens pink-light red xlge 13.50 lge 12.50 med 12.50 flts 2 lyr MX Vine Ripes light red-red 4x5s 7.00-8.00 5x5s 6.00-7.00 5x6s 6.00 5 kg ctns SP Vine Ripes light red-red lge (clusters) few 19.00-20.00 ---TOMATOES, CHERRY: MARKET ABOUT STEADY flts 12 1-pt bkts MX light red-red 7.00-8.00 few 9.00 ---TOMATOES, PLUM TYPE: MARKET ABOUT STEADY 25 lb ctns MX light red-red 8.00 red fair cond 6.00 ---TURNIPS: MARKET ABOUT STEADY 25 lb flmbgs TX Purple Top med 7.50 25 lb sks NJ Purple Top med 6.00-8.00 NY Purple Top med 6.00 ---VEGETABLES OTHER: 8 lb ctns CA Radicchio 9s 8.00

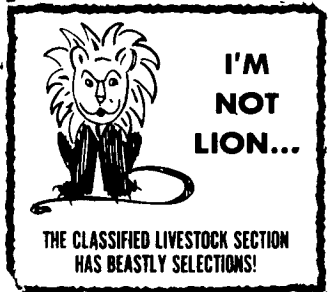

**MILLER DIESEL, INC.**

FUEL INJECTION & TURBO SPECIALIST  
6030 JONESTOWN ROAD, HARRISBURG, PA 17112  
(717) 545-5931 • 1 (800) 296-5931  
Since 1957



Specializing in:  
**FARMING & AGRICULTURAL**  
Factory Authorized Diesel Fuel Injection  
Sales, Service & Parts

Miller Diesel, Inc. offers:

- \* Diesel Fuel Injection Pumps, Injectors, Turbochargers
- \* Factory Trained & Authorized for complete services on: Stanadyne (Roosa Master), Lucas CAV, Simms, Robert Bosch, Ambac (American Bosch), etc.
- \* Instant Exchange or Rebuild (Fast Turn Around Time)
- \* Feed Pumps (John Deere & Most All Applications)
- \* Quality Workmanship, Experience, Troubleshooting.
- \* Free Pick Up & Delivery (100 mile radius of Hbg.) Daily UPS Shipping

**MILLER DIESEL, INC.**

WE WANT TO BE YOUR FUEL INJECTION SPECIALIST

**CONESTOGA VALLEY ENTERPRISES**

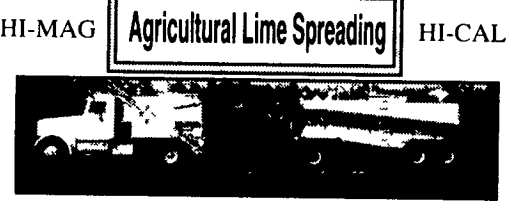

Cash Discount Savings on Delivery  
Call Toll Free day and evening  
**1-800-724-3277**  
Serving PA, MD, Delmarva, NJ, NY & (LI)

**BUYING ANGUS?  
Bulls? Cows? Heifers?**

Call Bill Powell  
Regional Mgr., American Angus Association  
He'll give you professional counsel and help  
—no cost, no obligation. He understands your  
needs and he's ready and willing to help.  
Contact him today!  
Call 301/271 2767 Box 295 Thurmont MD 21788



**Concrete Slatted  
Free Stall Barns**

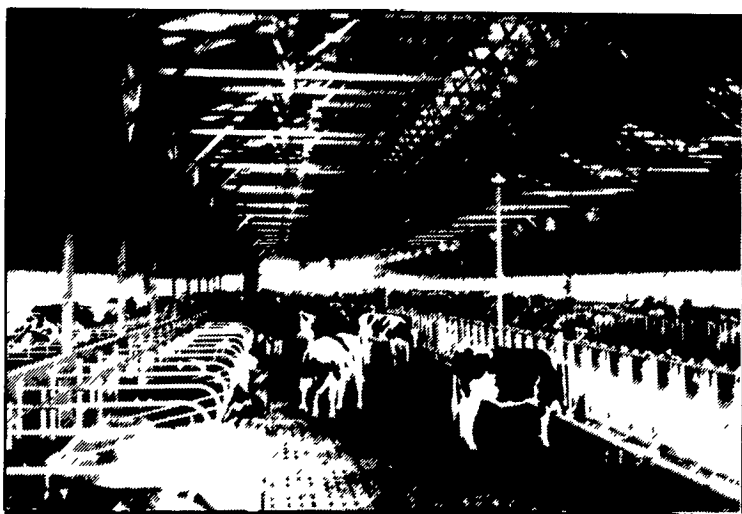

The concrete slat with your animals comfort in mind. A large percentage of openings keep animals clean & dry

**Other Products**

- H & J Bunks
- Hog & Cattle Slats
- Bunker Silos
- Concrete Post & Beams
- Concrete Gutters

Give us a call for more information on hog, beef, dairy and heifer barns.



477 EAST FARMERSVILLE RD.  
NEW HOLLAND, PA 17557  
**(717) 355-2361**



**Paul B. ZIMMERMAN INC.**

**Heavy Duty Headlocks**

Finished with TGIC Polyester Powder Coating Superior to Epoxy!

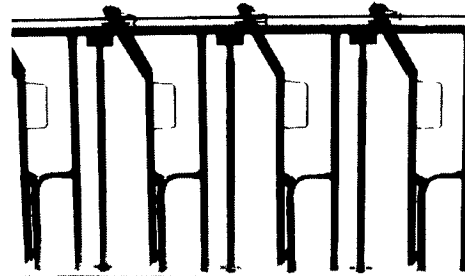

3 Sizes Available  
To Meet Your Cattle  
Handling Needs

- CA Series:  
7 locks per 10'
- HE Series:  
6 locks per 10'
- CO Series:  
4 or 5 locks per 10'

- Extra Heavy Construction
- yokes lock on individual catches
- Yoke stabilizer on large sizes
- Designed for easy entry & exit
- Removable neck bar



**LAPP'S BARN EQUIPMENT**  
5935 OLD PHILADELPHIA PIKE, GAP, PA 17527  
PHONE: 717-442-8134 • FAX 717-442-3112  
SALES & SERVICE

Call or write for free catalog.