

Reinco Hay Mulcher, TM7, trailer mounted, \$4300. 7 ft. York rake w/caster wheels, \$500. Trailer, 2-axle tilt deck, 12,000lb rating, \$1250. Toro Reel Mower, 14HP, 72" cut, \$700. 973-584-6140.

Vulcan Tri-axle 35-ton capacity detachable self-contained trailer, \$12,000; Clark-Michigan wheel loader model 75-B 2 1/2 cu.yd., \$18,000. 717/225-6701.

Track Loader, JD 450B, good condition, rear weight, hydraulic shuttle. \$11,500. 215/679-4713.

WANT TO BUY all makes and models of construction equipment. (301)371-5600.

WANT backhoe for H-30B Hough payload. (860)546-6333 leave message.

Sy-Klone air precleaners, cleans air before it gets to your equipments air filter. Greatly extends air filter life, reduces downtime. For free fact sheet, or to order, call or write: New Technologies, 320 East Cecil Avenue, Northeast, MD, 21901, (410)287-7835.

REINCO 600 GALLON TRAILER MOUNTED HYDRO SEEDER, 100' HOSE ON AUTO REEL 410-275-2605

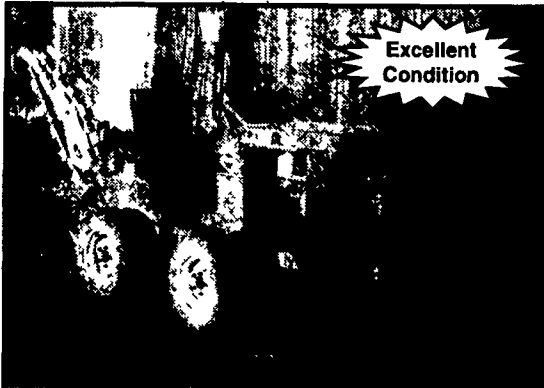

Excellent Condition

Ditch Witch J-20 \$3,500.00 215-766-9738

Case 602, 1102 Rollers Demonstrators Call For Special Pricing

Case 1155E Loader.....\$32,500
 JD 310D, Standard Hoe, 2WD, Open ROPS P.O.R.
 Case 580K, Cab, Ext. Hoe, 4WD.....\$26,900
 Case 1840 Uniloader w/Approx. 2500 hrs....\$10,900
 Case 1845C Uniloader w/Approx. 1200 hrs.\$16,900
 Kobelco LK 500 Wheel Loader.....\$23,900
 Case 580D Canopy, ExHoe.....\$14,900
 Case 580K 2wd, Cab, ExHoe.....\$22,500
 Case 580SK 2wd, Canopy, Std. Hoe, 1900 Hrs.....\$25,900
 (2) Case 450C Dozers.....P.O.R.
 Case 855D Loader, 4-in-1 Bucket.....\$37,900

Rental Returns

602B, 1102 Rollers In Stock
 Stanley 695 Hammer
 Call For Pricing on Rental Return

Vernon E. Stup Co.
 5859 Urbana Pike Frederick, Md. 21701
 301-663-3185



Ditch Witch Ditcher, Nice Shape \$2,400 717/529-2512 No Sunday Calls



1997 Bobcat 873, 73.5 hp. Deutz Oil Cooled Eng., 2300 lb. Lift Cap., 440 hrs., Excellent Condition, Aux. Hyd., Light Pac., New H.D. Bobcat Tires.

\$19,500 Firm 301-790-2385

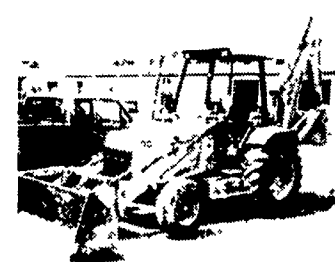

'93 Ford 555D TLB 2500 hrs., good rubber.....\$24,500



1993 Cat 416B 4x4, Ext-A-Hoe, EROPS, New Rubber.....\$39,500



'93 Komatsu PC100, AC, Good UC, Excellent.....\$39,500

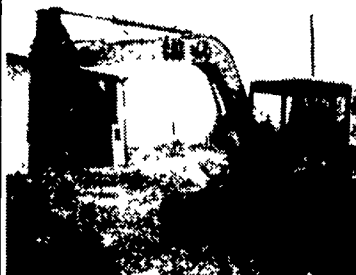

'93 Cat E70B Excavator, good UC, 3000 Hrs., Excellent Condition.....\$26,000

MECHANICS SPECIAL - JD 555 Crawler Loader, Rebuilt Trans & Torque, Engine Has Serious Blow-by \$11,500
 Cat 953 Crawler Loader, Good UC, Rear Ripper.....\$54,000
 '94 JCB 210S TLB 4x4, EROPS, 4-in-1 bucket, 1400 hrs.\$35,000
 Gradall 534B Rough Terrain Forklift 4x4, 8000 lb, 37' Reach.....\$28,500
 Ford 555B Backhoe, Good Runner.....\$13,000
NEW, NEVER USED Linear Dynamics Skip Line Pallet Model HTPUP, new cost approx \$20,000, Sale Price \$6,000
 '78 JD 450C Crawler loader, 4-1 Bucket, Rear Ripper, Good UC.....\$16,000

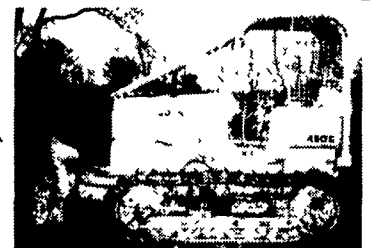

JD 450E Crawler Tractor, 6-Way Blade, Cleaned & Painted, Good UC \$23,000

No Sunday Calls Financing & Lease Purchase Available

Weaver's Equipment Sales
 RD#1, Box 418 Milton, Pa 17847
 Phone 717-523-9598

We Now Accept Visa & Master Card

(Word Ads Only)

CLASSIFIED AD ORDER BLANK

PLEASE WRITE CLEARLY

MAIL TO:
LANCASTER FARMING
 P.O. Box 609, Ephrata, PA 17522

PLEASE CALL OUR CLASSIFIED AD DEPT. IF YOU WANT TO ADVERTISE A DISPLAY BOX IN OUR PAPER

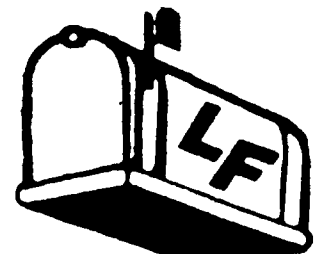

NOTE: Please do not use this form for Mail Box Market Ads, see instructions with Mailbox Markets.

Name _____
 Address _____
 City _____ State _____
 Zip _____ Phone() _____
 Please publish my _____ word ad _____ times starting with the _____ issue. Classify under # _____ . I enclose _____.

Check Enclosed
 Visa(13 or 16 numbers)
 Mastercard (16 numbers) (Be sure to include all numbers)
 Card # _____
 Exp. Date: _____ Signature _____

Box Replies: Ads with answers coming to a box number, c/o Lancaster Farming: \$1.50 per ad per week additional.
 This newspaper will not be responsible for more than one incorrect insertion of any advertisement.

CLASSIFIED ADVERTISING RATES
 49¢ per word per week - 1 or 2 times
 44¢ per word per week - 3 or more times
 11 word minimum

Words	1 Time	2 Times	3 Times
up to 11	5.39	10.78	14.52
12	5.88	11.76	15.84
13	6.37	12.74	17.16
14	6.86	13.72	18.48
15	7.35	14.70	19.80
16	7.84	15.68	21.12
17	8.33	16.66	22.44
18	8.82	17.64	23.76
19	9.31	18.62	25.08
20	9.80	19.60	26.40

DEADLINES:
 SECTION D - WEDNESDAY AT 5:00 P.M.
 SECTION C - THURSDAY AT 9:00 A.M.
 OF EACH WEEK'S PUBLICATION

1	2	3	4	5
6	7	8	9	10
11	12	13	14	15
16	17	18	19	20
21	22	23	24	25
26	27	28	29	30
31	32	33	34	35
36	37	38	39	40

(PHONE NUMBERS COUNT AS ONE WORD)

- Lancaster Farming
 1 E. Main St.
 Ephrata, Pa 17522
 717-394-3047
 or Litzitz
 717-626-1164
 FAX 717-733-6058
PHONE HOURS
 Mon., Tues.,
 Wed. & Fri
 8 a.m. to 5 p.m.
 Thurs
 7 a.m. to 5 p.m.
OFFICE HOURS
 Mon thru Fri
 8 a.m. to 5 p.m.
 The following categories are available for your classified advertising in Section C Deadline Thursday morning at 9 of each week's publication
- 1-Farm Equipment
 2-Farm Eq Wanted
- The following categories are available for your classified advertising in Section D Deadline Wednesday afternoon at 5 of each week's publication
- 1a-Construction Equipment
 3-Silos and Unloaders
 4-Building and Supplies
 5-Grain Equipment
 6-Dairy Equipment
 7-Livestock Equipment
 8-Cattle
 8a-Exotic Animals
 9-Horses & Mules
 10-Sheep & Goats
 11-Swine
 12-Artificial Breeding
 13-Hog Eq & Supplies
 14-Poultry & Supplies
 14a-Ratites
 15-Feed & Seed
 16-Fertilizer
 17-Plants
 18-Fruits & Vegetables
 19-Nursery
 20-Lawn & Garden
 21-Services Offered
 22-Custom Work
 23-Help Wanted
 24-Situations Wanted
 25-Business Opportunities
 26-Household
 27-Pets
 28-Lost
 29-Found
 30-Computers
 31-Notice
 32-Miscellaneous
 32a-Antiques
 33-Recreational Vehicles
 34-Autos
 35-Trucks & Trailers
 36-Real Estate