



HOG MARKETS



HAY & GRAIN MARKETS

Hatfield Direct
 Hatfield, Pa.
 Reports Supplied by Packer
 For Monday, January 12, 1998
 And Wednesday, January 14, 1998
MONDAY
 TODAY: 6700
 LAST MONDAY: 6750.
 COMPARED TO LAST MONDAY
 1.08 LOWER.
 55.4% 215-275 LBS. BASE 34.67.
 56.4% 215-275 LBS. 35.49.
 57.4% 215-275 LBS. 36.31.
 58.4% 215-275 LBS. 37.13.
 59.4% 215-275 LBS. 37.95.
 PREMIUM VALUE: 1.10.
GOOD'S RECEIVING
 MONDAY CASH 32.00-33.50.
WEDNESDAY
 TODAY: 7122
 LAST WEEK: 7132
 TREND: COMPARED TO LAST WED-
 NESDAY: .92 HIGHER.
 55.4% 215-275 LBS.: BASE: 36.75.
 56.4% 215-275 LBS.: 37.62.
 57.4% 215-275 LBS.: 38.49.
 58.4% 215-275 LBS. 39.36.
 59.4% 215-275 LBS. 40.23.
 PREMIUM VALUE 1.17.

New Holland Feeder Pigs
 New Holland, PA
 Wed., January 14, 1998
 Report Supplied by USDA
 TODAY 319 HEAD
 LAST WEDNESDAY 224
 LAST YEAR 376
 TREND: UNABLE TO ESTABLISH A
 TREND DUE TO LAST WEEK'S VERY
 THIN FEEDER PIG VOLUME. ALL
 PIGS WEIGHED ON ARRIVAL AND
 SOLD BY THE HUNDREDWEIGHT.
 US#1-2: 6 HEAD 41 LBS. 41.00; 30
 HEAD 48-49 LBS. 54.00-58.00; 12 HEAD
 58 LBS. 60.00; 19 HEAD 63 LBS. 46.00;
 13 HEAD 63 LBS. 72.00.
 SLAUGHTER: 92 HEAD 22-38 LBS.
 70.00-115.00; 50 HEAD 22-45 LBS.
 46.00-65.00; 66 HEAD 46-66 LBS.
 46.00-56.00.

Vintage Hay
 Paradise, PA
 Thurs., January 15, 1998
 Report Supplied by Auction
 ALFALFA: 165.00.
 TIMOTHY: 137.00-170.00.
 MIXED HAY: 151.00-170.00.
 GRASS: 147.00.
 STRAW: 111.00-115.00.
 CORN FODDER: 45.00-59.00.
 BALEAGE: 59.00 PER BALE.
 SALE TIME 12 NOON.

Good's Hay
 Laska, Pa.
 Wed., January 14, 1998
 Report Supplied by Auction
 TOTAL LOADS: 128.
 TIMOTHY: 120.00-195.00.
 ALFALFA: 115.00-225.00.
 STRAW: 92.00-117.00.
 GRASS: 122.00-182.00.
 CORN: OLD 109.00-120.00, NEW
 100.00-108.00.
 MIXED HAY: 75.00-215.00.
 STUBBLE HAY: 100.00.

Regional Hay
 January 12, 1998
 Eastern Pa.
**HAY & STRAW MARKET FOR
 EASTERN PA.** - (ALL HAY NO. 2 AND
 BETTER, PRICES PAID BY DEALERS
 AT THE FARM & PER TON) HAY
 STEADY, STRAW STEADY TO
 STRONG.
 ALFALFA 120.00-175.00; MIXED
 HAY 100.00-160.00; TIMOTHY 100.00-
 160.00; STRAW 75.00-110.00; MULCH
 40.00-50.00 FEW REPORTED TO 30.
**SUMMARY OF LANCASTER CO
 HAY AUCTIONS - FOR WEEK END/G**
 01/09/98 PRICES PER TON; LOADS
 326 HAY, 98 STRAW & 7 EARCORN
 ALFALFA 152.00-230.00; MIXED
 HAY 125.00-215.00; TIMOTHY 155.00-
 200.00; STRAW 95.00-135.00
 EARCORN 102.00-122.00.
**SUMMARY OF CENTRAL PA
 HAY ACTIONS - FOR WEEK END/G**
 01/09/98 PRICES PER TON; LOADS
 313 HAY 71 STRAW & 37 EARCORN
 ALFALFA 135.00-205.00; MIXED
 HAY 90.00-165.00; TIMOTHY 90.00-
 140.00; STRAW 80.00-130.00
 EARCORN 75.00-120.00

New Holland Hogs
 NEW HOLLAND, PA
 TUE JANUARY 13, 1998
 USDA Market News
 NEW HOLLAND HOG AUCTION
 FOR MONDAY JANUARY 12, 1998
 HOG RECEIPTS TODAY 1026 LAST
 MONDAY 1171 LAST YEAR 889
 BARROWS AND GILTS: Compared to
 last Monday steady to firm.
 US 1-2 200-300 lbs 35.50-36.00 Few
 260-290 lbs 37.50-38.25 US 1-3 180-300
 lbs 34.00-35.00
 SOWS: Mostly steady to 1.00 lower. US
 1-3 200-300 lbs 20.00-24.00 300-500 lbs
 24.00-27.00 500 & up 28.00-29.50
 BOARS: 250/down lb 25.00 250/up lb
 17.00-18.00

State Graded Feeder Pig Sale
 Carlisle Livestock Market, Inc.
 Friday, Jan. 9, 1998
 RESULTS ON 707 PIGS.
 COMPARED TO DEC. 26, STATE
 GRADED SALE, PIGS WERE MOSTLY
 20.00 LOWR. ALL PIGS ARE FROM
 QUALIFIED OR MONITORED HERDS;
 THEY WERE WEIGHED ON ARRIVAL
 AND SOLD BY THE
 HUNDREDWEIGHT.
 US#1&2: 43 HEAD 34-39 LBS.
 50.00-90.00; 74 HEAD 41-49 LBS.
 48.00-60.00; 131 HEAD 51-59 LBS.
 45.00-60.00; 183 HEAD 60-69 LBS.
 44.00-53.00; 68 HEAD 72-79 LBS.
 45.00-49.00.
 US#2: 4 HEAD 39 LBS. 80.00; 13
 HEAD 41-49 LBS. 30.00-40.00; 67 HEAD
 52-59 LBS. 32.00-47.00; 47 HEAD 62-68
 LBS. 40.50-45.00; 25 HEAD 75-83 LBS.
 40.50-42.50.
 US#2-3: 12 HEAD 45-85 LBS.
 14.00-40.00.
 AS IS: 40 HEAD 45-80 LBS.
 30.00-37.00.
 NEXT STATE GRADED FEEDER PIG
 SALES JAN. 23. RECEIVING FROM 6
 A.M.-11 A.M. SALE 1:30 P.M.

Indiana Hogs
 Springfield, IL
 Wednesday January 14, 1998
 USDA-II Market News Serv Indiana-
 Ohio Direct Hog Close
 Indiana-Ohio Direct Receipts: Tues-
 day's actual 36,200 Week to date 105,800
 Today's estimate 35,000 Same pd. week
 ago 112,600 Wednesday week ago 35,700
 Same pd. year ago 96,800 Wednesday year
 ago 30,000
 Barrows and Gilts: Unevenly Steady.
 Demand and movement were moderate.
 Country: Plants: US 1-2 230-260 lbs.
 33.00-34.50 few 32.75 & 35.00
 34.00-36.00 US 2-3 230-260 lbs.
 29.00-32.50 210-230 lbs. 27.00-29.00
 Sows: Weak to Mostly 1.00 Lower Late.
 US 1-3 300-400 lbs. 21.00-23.00
 400-500 lbs. 22.00-24.00 500-600 lbs.
 24.00-28.00
 Boars: 16.00-18.00
 Eastern Combelt Direct Hog Trade Hot
 Carcass Value Information Trend:
 Unevenly .50 Lower to 1.25 Higher Esti-
 mated receipts: 39,000 as of 11:00 am
 Lean Value Evaluation Summary: % Lean
 43-44 45-46 47-48 49-50 51-52 53-54
 55-56 Lean Value** Base** Base** Base**
 ** Carcass wt* 38.98 * 43.00 * 45.50 *
 46.00 * 47.50 * 48.50 * 49.50 * 170-191#
 * 46.80 * 47.29 * 49.44 * 49.92 * 51.84 *
 53.28 * 53.28 *** Base** Base** Base**
 Backfat: * * * * * 10th rib <1.39 *
 <1.24 * <1.14 * <.99 * <.89 * <.74 * <
 .59 * Last rib <1.40 * <1.29 * <1.19 *
 <1.09 * <.99 * <.79 * <.59 *
 SB 31.50-34.00 SG 33.00-35.00 SL
 28.00-31.50 SZ 25.00-28.00 SC
 34.00-36.00 SH 32.00-34.00 SW
 21.00-23.00 TA 16.00-18.00 SD
 33.00-35.00 SJ 27.00-29.00 SX
 22.00-24.00 SF 29.00-32.50 SK
 29.00-32.50 SY 24.00-28.00

Diffenbach Auction Center
 New Holland, Pa.
 Monday, January 12, 1998
 Report Supplied by Auction
 TOTAL LOADS: 241.
 ALFALFA: 135.00-242.00.
 MIXED HAY: 85.00-240.00.
 TIMOTHY: 70.00-190.00.
 ORCHARDGRASS: 120.00-200.00.
 SUDAN GRASS: 145.00.
 STRAW: 80.00-140.00.
 EAR CORN: 91.00-120.00.
 BARLEY: 1.97 BU.
 OATS: 2.35-2.80 BU.
 FIREWOOD: 27.00-75.00 LOAD.

The Windmill
 Penn Yan, N.Y.
 Jan. 9, 1998
 Report Supplied by Auction
 12 LOADS.
 GRASS: 1ST CUTTING 68.00-72.00.
 CLOVER MIX: 1ST CUTTING
 90.00-2.60 BALE.
 ALFALFA MIX: 2ND CUTTING
 155.00-185.00.
 ALFALFA: 2ND CUTTING
 140.00-142.00.
 STRAW: 80.00-90.00.
 LARGE ROUND BALES GRASS
 11.00-13.00 EACH.
 LARGE ROUND BALES STRAW:
 17.00 EACH.
 HAY AUCTIONS EVERY TUES. AND
 FRI. AT 11 A.M. SHARP.

Green Dragon Hay
 Ephrata, Pa.
 Friday, January 9, 1998
 Report Supplied by Auction
 195 TOTAL LOADS.
 MIXED HAY: 38 LOTS,
 107.00-205.00.
 ALFALFA: 14 LOTS, 152.00-207.00.
 TIMOTHY: 10 LOTS, 157.00-182.00.
 STRAW: 17 LOTS, 98.00-120.00.
 EAR CORN: 1 LOT 120.00.
 ORCHARD GRASS: 8 LOTS,
 147.00-165.00, 28.00 AND 40.00 BY THE
 BALE.
 CLOVER: 40.00 ROUND BALE.
 OATS: 2.80 BU.
 BEAN STUBBLE: 65.00.
 FIREWOOD: 42.00, 45.00 AND 90.00
 LOAD.

Morrison's Cove Auction Hay
 Morrison's Cove
 Report Supplied by Auction
 Jan. 12
 ALFALFA: 4 LOTS, 80.50-222.50.
 GRASS: 9 LOTS, 100.00-192.50.
 TIMOTHY: 7 LOTS, 100.00-127.50.
 MIXED HAY: 20 LOTS, 77.50-137.50.
 STRAW: 4 LOTS, 92.50-102.50.
 WOOD: 5 LOTS, 31.00-35.00 LOAD.
 HAY SALES MONDAYS AT 12:30
 P.M.

Leinbach's Hay
 Shippenburg, PA
 Jan. 10 and 13
 Report Supplied by Auction
 132 LOADS.
 ALFALFA: 117.00-188.00.
 MIXED HAY: 92.50-160.00.
 TIMOTHY: 84.00-225.00.
 CLOVER: 75.00-120.00.
 BROMEGRASS: 85.00-135.00.
 ORCHARDGRASS: 90.00-125.00.
 STRAW: 82.00-115.00.
 EAR CORN: 80.00-120.00.
 CORN FODDER: 46.00-55.00.
 OATS: 1.50-2.85 BU.
 WOOD: 22.00-48.00 LOAD.

Belleville Hay
 Wednesday, Jan. 14
 Belleville, PA
 Report Supplied by Auction
 ALFALFA HAY: 142.50-150.00.
 MIXED HAY: 90.00-150.00.
 STRAW: 97.50-127.50.

Carlisle Livestock Market, Inc.
FED CATTLE SALE
 Tues., Jan. 20
 Exit 12 off I-81 Turn South
 Early Bird Pens
 Close 2 P.M.
 Market (717) 249-4511
 Jim (717) 249-2359

PIGS
 STATE GRADED SALE
 RECEIVING 7-11 AM
FRIDAY
 Jan. 23
 1:30 P.M.
 AT
Carlisle
 LIVESTOCK MARKET, INC.
 Exit 12 Off I-81 turn South
 (717) 249-4511 or
 Evenings Jim, 249-2359

HAY, STRAW & GRAIN SALE
 Every Thursday
 at 12 NOON
Vintage Sales Stables, Inc.
 (Rt. 30, 10 miles east
 of Lancaster
 in Paradise, PA)
 For info.
 (717) 442-4181 bus.
 (610) 458-8518 home

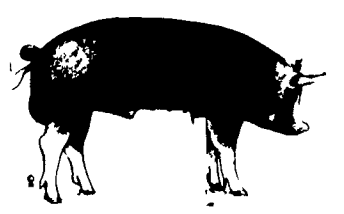

HERE TODAY • HERE TO STAY
For Buying or Selling Livestock
Call Dunlaps at (717) 397-5136

Slaughter Cattle
 Every Monday 9:30 AM

Feeder Cattle
 Sold In Conjunction with
 Monday Receipts

Receiving Market Hogs
 Wednesday
 6:30 AM To 11:30 AM

Sheep & Goat
 Consignments Welcome
 for Mondays

Graded Sow & Boar Sales
 January 20
 February 3 & 17

(1st & 3rd Tues. of month)
 Receiving 6:00 AM to Noon
 SALE - 2:00 PM (Large Lots)
 2:30 PM - (Individuals)

Sows to be graded & weighed in 50 lb increments
PROBLEM SOWS
SOLD SEPARATELY

Walter M. Dunlap and Sons
 LANCASTER STOCKYARDS
 An Old Line Commission Firm Dedicated to
 Livestock Marketing for the 21st Century!

#521 FORAGE EXTENDER
 Can replace 4-6 lbs of
 forage in a balanced
 Dairy Feeding Program.
\$164⁵⁰ PER TON
 BULK
 (Minimum Order 1-Ton
 Price Includes 2 1/2%
 Cash Discount)

PENNFIELD GRAIN BANK
 Prices Week Of 1/19/98
 Corn \$3.24 Bu
 Soybeans \$6.92 Bu
 Barley \$2.57 Bu

- Use Grain "Same As Cash"
- Prices Updated Weekly
- Grain Back-Hauling
- No Storage Charges When Applied To Feed Purchases
- Yearly Statement of Grain Transactions Available

CUSTOMER SERVICE DEPT
 OPEN 24 HOURS
 1-800-995-0333
 pennfield feeds

Lancaster Farming

INDEX
 Four Sections

COLUMNS	FEATURES
Now is the Time..... A10	Junior Livestock Sale..... A17
Family Living Focus..... B 4	Fought's Hampshires..... A22
Ida's Notebook..... B 5	Youth Breeding Sheep..... A24
On Being A Farm Wife..... B 9	Junior Swine..... A28
Consuming Thoughts..... B15	King Kong Supreme..... A31
Taking Time..... B17	Junior Beef Breeding..... A40
Classified Ads..... C11, D14	Supreme Cow..... A42
Business News..... D 2	Best Chocolate Cake..... B 2
DEPARTMENTS	Best Apple Pie..... B 2
Editorial..... A10	Irresistable Brownies..... B12
Farm Calendar..... A10	Farm Women 'Mooove'..... B14
Farm Forum..... A10	Genetics..... B18
Futures..... A16	Supreme Swine..... B18
Mailbox Markets..... B25	Caught..... B21, B24
Public Auction Register..... B29	Scooper Bowl..... B24
Sale Reports..... B29	Trade Show..... C 3
HOME AND YOUTH	FFA Keystone Degrees..... C 9
Homestead Notes..... B 2	Butter Sculpture..... C10
Home On The Range..... B 6	Supreme Bull..... D 3
Cook's Question Corner..... B 8	DAIRY
Kids Korner..... B10	DHIA Focus..... A20
You Ask, You Answer..... B22	Dairyman's Honorary Awards..... A36 Top Lancaster DHIA..... D13