

Aberdeen Sales Company, Inc.

Complete Auction & Appraisal Service
Churchville, Md.

Report Supplied by Auction
Wednesday, December 17, 1997

SLAUGHTER STEERS: 1.00 LOWER. CHOICE 2-4 1100-1400 LBS. 67.00-70.00; SELECT & LOW CHOICE 1000-1500 LBS. 61.00-66.00; HOL. STEERS HI CHOICE & PRIME 1250-1400 LBS. 60.00-62.00; CHOICE 1200-1500 LBS. 56.00-59.00; SELECT, ALL WEIGHTS 44.00-51.00.

SLAUGHTER HEIFERS: 1.00 LOWER. CHOICE & PRIME 950-1300 LBS. 66.00-68.50; SELECT ALL WEIGHTS 900-1400 LBS. 54.00-60.00.

COWS: MARKET 2.00 HIGHER. BRK. UT. & COMM. 2-4 BULK 37.00-41.00; HI DRESSING 41.00-45.00; CUTTER & BON. UT. 34.00-38.00; HI DRESSING 38.00-41.00; CANNER & CUTTERS 29.00-34.00; LOW DRESSING 20.00-27.00; CRIPPLED, SLOW & SICK .10-.20.

BULLS: MARKET 2.00 HIGHER. ALL WEIGHTS 1100-1900 LBS. 39.00-51.00.

VEAL CALVES: MARKET STEADY. CHOICE AND PRIME 200-400 LBS. 69.00-81.00; HI GOOD AND LOW CHOICE ALL WEIGHTS 43.00-59.00.

FARM CALVES: MARKET 10.00 HIGHER. HOL BULLS 100-125 LBS. 90.00-115.00; HOL BULLS 85-95 LBS. 60.00-87.00. HOL HEIFER CALVES 100-120 LBS. 92.00-120.00; SMALL FRAME 70-105 LBS. 30.00-76.00; SLAUGHTER CALVES ALL WEIGHTS 15.00-35.00.

FEEDER CATTLE: MARKET 3.00 HIGHER. BULLS & STEERS 400-900 LBS. 59.00-78.00; HEIFERS 300-700 LBS. 49.00-67.00.

LAMBS: MARKET 5.00 HIGHER. CHOICE & PRIME 90-110 LBS. 95.00-112.00; LIGHTER LAMBS 125.00-170.00; HEAVY EWES 31.00-39.00, LIGHT 35.00-55.00.

GOATS: STEADY. SMALL 35.00-45.00; MEDIUM 50.00-70.00; LARGE 90.00-140.00.

HOGS: MARKET 2.00 LOWER. 210-250 LBS. 39.00-41.00; 255-300 LBS. 37.00-41.00. HEAVY SOWS 33.00-39.00, LIGHT 28.00-34.00. BOARS ALL WEIGHTS 28.00-32.00.

NEW WILMINGTON LIVESTOCK AUCTION

NEW WILMINGTON, PA
December 15, 1997

CATTLE 162 [PDA] Compared with last week's sale slaughter cows steady to 1 00 higher

SLAUGHTER STEERS few Select 54 00-55 25

HOLSTEIN STEERS one Select 55 00, few Standard 35 50 45 00

COWS few Breaking Utility and Commercial 33 00-36 25, Cutter and Boning Utility 26 50-34 50, Canner and Low Cutter 24 00-28 25 Shells down to 15 00

BULLS couple Yield Grade No 1 1480 & 1845 lbs 39 50 & 44 50, one No 2 1795 lbs @ 33 25

FEEDER CATTLE STEERS Medium Frame No 1 365/815 lbs 51 50-55 00, HEIFERS Medium Frame No 1 325/420 lbs 45 50-55 50, few Medium Frame No 2 330/740 lbs 36 00-41 00, few Small Frame No 2 265/550 lbs 22 00-32 00, BULLS few Medium Frame No 1

& 2 400/675 lbs. 50.00-70.50, few Large Frame No 2 380/830 lbs. 35.00-37 00

CALVES 99 VEALERS: couple Good 120 & 145 lbs 60 00 & 67 50, Standard and Good 75/140 lbs 16 00-22 00, Utility 50/75 lbs 5 00-12 50

FARM CALVES No 1 Holstein bulls 95/115 lbs 89 00-107 00, few 90 lbs 73 00, No 2 85/115 lbs 30 00-87 50, one No 1 Holstein heifer 100 lbs 122 50, couple No 2 90 & 95 lbs 52 50-77 50 Beef cross bulls and heifers 75/190 lbs 20 00-55 00

HOGS 256 Barrows and gilts 1 50 to 3 50 lower

BARROWS AND GILTS US 1-2 230/280 lbs 42 00-45 00, US 1-3 220/280 lbs 39 50 41 85, US 2-3 220/300 lbs 37 00 40 00

SOWS US 1-3 380/680 lbs 32 00 39 00, few Medium 290/350 lbs 20 00-28 75

BOARS 215/700 lbs 26 00-27 25 FEEDER PIGS 20 US 1-3 35/45 lbs 24 00-32 50, few 120/130 lbs 30 00-

37.50. — per head
SHEEP 167...SLAUGHTER LAMBS: one lot Choice 50 lbs. 110 00, 50/100 lbs 72 00-100.00, 100/115 lbs 70 00-80 00
NEW CROPLAMBS Choice 45/70 lbs 115 00-137 50
SLAUGHTER SHEEP 10 00-42 50 mostly 25 00-35 00
GOATS 50 Medium & Large 42 50-76 00, Small 15 00-40 00, few Large Kids 8 00-10 00, Small 2 00-3 00 — per head

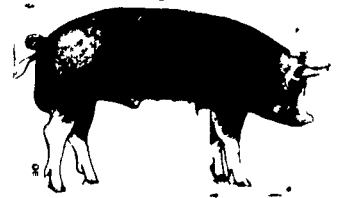

Hot Air Circulator (Needs NO Electricity)

- Special top-vents create a natural draft
- Burns wood or coal
- Cast Iron Doors & Grate
- Exterior handle for clean shake-down

Optional Electric Fan for the maximum heat circulation.

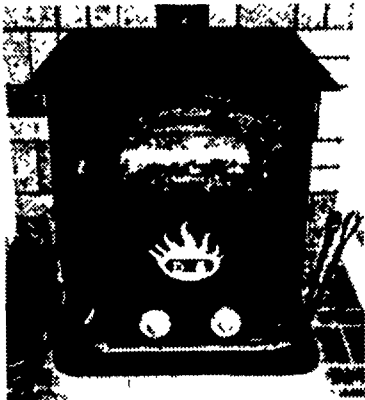

- All DS Stoves have hot air (or hot water) regulators
- All DS Stoves have cast iron doors and grates
- All DS Stoves have exterior shaker handle for dust-free shake down

D.S. Machine Shop
Stoves & Chimneys
238B Old Leacock Rd., Gordonville, PA 17529
717-768-3853

Nippenose Stove & Chimney
Rt. 3, Box 367
Williamsport, PA 17701
717-745-3253

Lebanon Valley National Bank

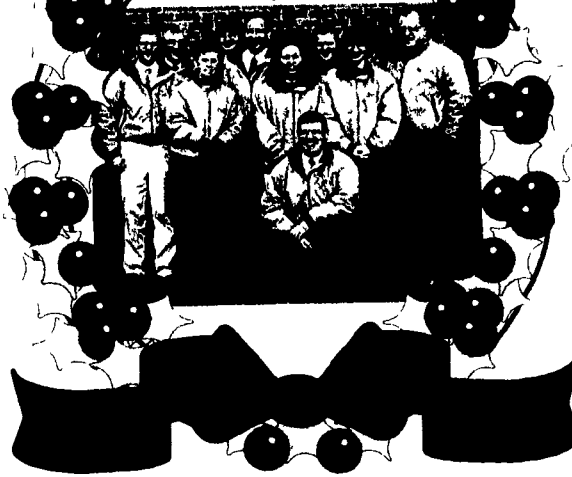

In the spirit of the Christmas Season, the Agriculture Group would like to thank our customers for their support. We are looking forward to a year filled with health & prosperity. Have a Hollich Crischdaag & a Harlich Freslich Yaahr!

Equal Opportunity Lender
Equal Housing Lender
Member FDIC

Friend's Stockyard Inc.
Accident, Md. 21520
Report Supplied by Auction
December 15, 1997

STOCK BULLS AND STEERS (200-500 LBS.) 57.00-72.00.

STOCK HEIFERS: 36.00-61.50.

SLAUGHTER STEERS: GOOD TO CHOICE 62.00-68.85; MEDIUM TO GOOD 58.00-61.75, HEAVY CHOICE OVER 1450 LB. 55.00-63.40.

HOLSTEIN STEERS: HEAVY CHOICE 37.00-51.50, LIGHT 38.00-45.00.

SLAUGHTER HEIFERS: GOOD TO CHOICE 62.50-67.00; MEDIUM TO GOOD 47.00-62.00.

BULLS: HEAVY 35.00-43.50, LIGHT 38.00-40.00.

COWS: UTILITY (HOLSTEIN) 31.00-38.00, COMMERCIAL TO GOOD 27.00-31.50, CULL COWS 27.00 AND DOWN.

VEALS: GOOD TO CHOICE 50.00-65.00, MEDIUM TO GOOD 20.00-46.00.

BOB CALVES: 20.00 AND DOWN.

HOLSTEIN BULL CALVES — RETURN TO FARM (90 TO 120 LB.)-UP TO 100.00.

HOLSTEIN HEIFER CALVES — RETURN TO FARM (90 TO 120 LB.) - UP TO 109.00.

BEEF CROSS CALVES — RETURN TO FARM UP TO 60.00.

HOGS: TOP QUALITY UP TO 45.50, HEAVY UP TO 42.00, LIGHT 30.00-41.00.

SOWS: 30.00-34.00. MALE HOGS: 25.00-30.00.

LAMBS, LIGHT AND FEEDER, NONE AVAILABLE.

SHEEP: 15.00-38.00. LIVESTOCK PRICES ARE ALL GIVEN PER HUNDRED WEIGHT!

MAY WE NEVER FORGET THE TRUE MEANING OF CHRISTMAS



SING OUT JOYFULLY, AS WE SHARE THE MANY BLESSINGS OF THE CHRISTMAS SEASON.

Happy Holidays and a Prosperous New Year
To All Our Friends and Customers
Looking Forward To Serving You In 1998



200 Brimmer Avenue
New Holland, PA 17557
(717)354-4321

1102 Point New Ave.
Ephrata, PA 17522
(717)733-2241

Maryland and Virginia Milk Producers

We are...
Profitable and Dependable

for our member-owners

Benefits Include:

- 19 straight years of 13th checks distributed to members.
- Averaged 72 cents per hundredweight above market prices returned to producers in cash the past 3 years.
- 70 percent of patronage dividends in cash returned to members the last 3 years.
- Quality and over-order premiums paid monthly to producers.

Call 1-800-552-1976 for more information.

Maryland & Virginia Milk Producers Cooperative Association, Inc.

1985 Isaac Newton Square West
Reston, Va. 20190-5094



LEBANON VALLEY LIVESTOCK MARKET, INC.

1 mile East of Fredericksburg along Rt. 22

Cattle Sale Every Tues. & Fri. at 1:30 P.M.

2nd & 4th Tues. of Each Month Special Fed Cattle Sale

Horse Sale Every Third Sat. of Each Month

Dave Brubaker
(717) 865-2881