



Phila.

Fruit Market

PHILADELPHIA Terminal
Prices as of 19-NOV-97

Provided by: Fruit and Vegetable Market News, Federal-State Market News Service, USDA.

Phone: (215) 597-4536 Fax: (215) 336-0355

PARTLY CLOUDY 27-43

CITRUS FRUITS ---GRAPEFRUIT:

MARKET STEADY 4/5 buctns FL Indian River Red 23s few 10.00 27s 5.00 32s 5.00 one label 9.00 36s 4.00-5.00 preferred labels 8.00 few 9.00 40s 5.00-5.50 feww 8.00 48s 4.00-5.00 mostly 5.00 few 7.00-8.00 56s 4.00-5.00 few 7.00 Gulf Coast Red 40s fr cond 4.00-5.00 ---LEMONS: MARKET STEADY ctns AZ 11s 13.00-15.00 fr qual 12.00 140s fr qual 10.00-11.00 165s 10.00-11.00 fr qual 10.00 200s 10.00 fr qual 9.00 CA 95s 25.00-26.00 fr qual 13.00-14.00 115s 25.00-26.00 fr qual 13.00 one label 20.00 140s 16.00 fr qual 12.00-13.00 mostly 12.00 165s 14.00 fr qual 11.00-11.50 200s fr qual 10.00 ---LIMES: MARKET STEADY 10 lb ctns MX 42s 4.00-4.50 48s 4.00-4.50 54s 3.50-4.50 mostly 4.00-4.50 63s 3.50-4.50 ---MISC CITRUS: 10 lb ctns FL Kumquats 12.00 2.3 kg crts SP BOAT Clementine 20s 5.00-5.50 24s 4.50-5.50 fr

cond 3.00 28s 4.50-5.50 fr cond 3.00 32s 4.50 fr cond 3.00 36s 4.50 40s 3.50-4.00 10 kg crts SP BOAT Clementine 96s 15.00-16.00 ---ORANGES:---ORRKT ABOUT STEADY ctns CA Navel 56s 16.50-17.00 fr qual 10.00-11.00 72s 15.50-16.00 fr qual 10.00-11.00 88s 12.00-13.50 fr qual 10.00-11.00 fr cond 6.00-7.00 113s 11.00-21.00 fr qual 9.00-10.00 4/5 buctns FL Navel 40s 8.00-8.50 48s 8.50-9.00 fr appearance 6.00-7.00 56s 8.50-9.00 fr appearance 6.00-7.00 64s 8.50-9.00 fr appearance 5.00-6.00 80s 7.50 fr appearance 5.00-6.00 100s 6.00 fr appearance 5.00-5.50 125s 5.00 Hamlins 56s 7.50-8.50 80s 7.50-9.00 mostly 7.50-8.50 100s 7.50-8.50 mostly 8.00 125s 7.50-8.50 Amberweet 125s fr cond 5.00 ---TANGELOS: 4/5 buctns FL Nova 100s 10.00 125s 9.00 Orlando 64s 8.00 80s 7.50-8.50 100s 7.50-8.50 125s 7.00-7.50 ---TANGERINES: MARKET STEADY 4/5 buctns FL Sunburst 80s 15.00-20.00 mostly 17.00 one label 24.00 100s 14.00-18.00 mostly 15.00 preferred labels 20.00-21.00 120s 11.00-13.00 preferred labels 16.50-17.50 150s few 15.50-16.00 fr appearance 9.00-10.00 176s 7.00-8.00 ---TEMPLES: OFFERINGS NONE

BERRIES ---BLUEBERRIES: OFFERINGS LIGHT fits 12 5.6-oz cups CD AIR med 30.00 ---CRANBERRIES: ctns 24

12-oz flmbgs MA Late Howe 30.00 ---MISC BERRIES: OFFERINGS INSUFFICIENT TO QUOTE ---RASPBERRIES: OFFERINGS INSUFFICIENT TO QUOTE ---STRAWBERRIES: fits 12 1-pt bktis CA med-lge 15.00-18.00 fr cond 8.00-10.00 FL med 22.00-24.00 nz air 12 1/2 pt cups with lids 30.00

MELONS ---CANTALOUPS: MARKET CA HIGHER, AZ LOWER. 1/2 ctns AZ 9s 10.00-11.00 12s 10.00 15s 11.00-12.00 CA 15s 13.00 ---HONEYDEWS: MARKET HIGHER 2/3 ctns AZ 6s 6.00-7.00 8s 7.00 CA 6s fr appearance 4.00-5.00 ---MISC MELONS: OFFERINGS INSUFFICIENT TO QUOTE ---WATERMELONS: MARKET STEADY ctns per ctn FL Sangria 3s 15.00 4s 14.00 Red Seedless 4s 20.00 TX Red Seedless 5s 20.00-22.00

NON-CITRUS FRUITS ---APPLES: MARKET ABOUT STEADY CONTROLLED ATMOSPHERE STORAGE ctns trypk WA WAExFcy Royal Gala 88s 29.00 100s 25.00 NEW CROP ctns trypk CA U.S. ExFcy Granny Smith 88s 22.00 100s 18.00 NY U.S. ExFcy Red Rome 72s 18.00 88s 17.00 100s 16.00 OR WAExFcy Red Delicious 72s 16.00 88s 16.00 100s 16.00 U.S. ExFcy Golden Delicious 88s 16.00 100s 16.00 WA WAExFcy Red Delicious 88s 15.50-16.50 mostly 16.00 some 18.00 one label 21.00 100s 15.50-16.50 one label 23.00 Golden Delicious 88s 22.00-23.00 one label 25.00 100s 21.00-23.00 mostly 21.00 113s 20.00 Granny Smith 88s 23.00 100s 19.00-22.00 Royal Gala 100s 21.00 WAExFcy Red Delicious 64s 13.00 72s 13.00 80s 13.00 88s 13.00 100s 13.00 113s 13.00 125s 15.00 ctns celpk NY U.S. ExFcy McIntosh 80s 19.00 100s 18.00 120s 15.00 U.S. One McIntosh 100s 10.00 120s 10.00 140s 10.00 VT U.S. One McIntosh 80s

10.00-11.00 96s 10.00 ctns 12 3-lb flmbgs NY U.S. Fcy McIntosh 2 1/4" min 7.50 Paula Red 2 1/4" min 7.50 ---APRICOTS: OFFERINGS NONE ---AVOCADOS: OFFERINGS LIGHT ctns 2 lyr MX Hass 50s 55.00 ctns 1 lyr FL Various Greenskin Varieties 6s 9.00 7s 9.00 8s 9.00 ---BANANAS: MARKET STEADY 40 lb ctns IMPORT 11.00 fair qual 8.00-9.50 sml 7.00-7.50 40 lb ctns bagged IMPORT 11.00 ctns institutional pk IMPORT poti te 13.00

---CHERRIES: OFFERINGS NONE ---FRUITS OTHER: ctns 1 lyr WA Apple Pears Olympic 10s 14.00 ---GRAPES: MARKET ABOUT STEADY 21 lb hags CA Ribiers med 18.00 Red Globe med-lge 18.00 lge 21.00-22.00 19 lb hags bgd CA Thompson Seedless med-lge ord cond 2.00-3.00 Ruby Red Seedless med-lge 17.00-20.00 Red Seedless med fr cond 7.00-8.00 Ribiers med 14.00 Crimson Seedless lge 27.00-28.00 16 lb hags bgd CA Thompson Seedless med-lge 22.00-23.00 med 16.00 Ruby Red Seedless med-lge 19.00-20.00 mostly 20.00 Red Seedless med-lge 19.00-20.00 Black Seedless med-lge 19.00-20.00 Crimson Seedless med-lge 18.00-20.00 16 lb hags wrpd CA Thompson Seedless med-lge 20.00-24.00 lge 28.00-29.00 Flame Seedless med 24.00-25.00 mostly 25.00 Crimson Seedless med 20.00-24.00 ---KIWIFRUIT: MARKET STEADY fits 1 lyr CA 36s 7.00-8.00 39s 6.50-8.00 ctns 22 lb lse CA 39 s 13.00 ---MANGOES: MARKET STEADY ctns 1 lyr BR Tommy Atkins 8s 8.00 fr cond 6.00-7.00 9s fr cond 6.00-7.00 10s 8.00 fr cond 6.00-7.00 12s 8.00 ---NECTARINES: OFFERINGS NONE ---PAPAYA: OFFERINGS INSUFFICIENT TO QUOTE ---PEACHES: OFFERINGS INSUFFICIENT TO QUOTE ---PEARS: MARKET STEADY ad ctns wrpd OR U.S. One

D'Anjou 70s 20.00 80s 20.00 90s 20.00 100s 20.00 110s 20.00 Boac 70s 20.00 80s 20.00 90s 20.00 100s 18.00 110s 17.00 WA U.S. One D'Anjou 90s 19.00 100s 17.50-19.00 mostly 19.00 120s 16.50-17.50 ---PERSIMMONS: MARKET STEADY ctns/lugs 1 lyr CA Fuyu 24s fr cond 4.50-5.00 ord cond 2.00 25s fr cond 3.00-4.00 Hachiya 16s 9.00 18s fr cond 5.50-7.00 mos 6.00-6.50 20s 8.00 21s 8.00 22s 8.00 24s 7.00 25s 7.00 ctns 2 lyr CA Fuyu 40s 14.00 48s 10.00-11.00 25 lb ctns CA Fuyu 64s fr cond 7.00-8.00 ---PINEAPPLES: MARKET STEADY ctns 1 lyr HI AIR 6s 12.00-12.50 ctns 2 lyr HD 10s 10.00 12s 10.00 ---PLANTAINS: 50 lb ctns CR Green 13.00 Yellow 15.00 ---PLUMS: OFFERINGS INSUFFICIENT TO QUOTE ---POMEGRANATES: OFFERINGS INSUFFICIENT TO QUOTE ---PRUNES: OFFERINGS NONE

Cumberland Valley Produce Auction

Shippensburg, Pa.
Nov. 11 & 13

Report Supplied by Auction
APPLES: 50-5.00 % BU., 7.00-7.50 BU.
APPLE CIDER: 90-1.00 % GAL., 1.90 GAL.
BROCCOLI: 2.75-3.75 % BU.
CABBAGE: 3.75 50 LBS., 30-50
CAULIFLOWER: 30-95 HEAD.
LETTUCE: 8.50-17.00 BOX.
POTATOES: 50-5.00 % BU., 3.75-5.50 50 LBS.
RED BEETS: .75-3.75 % BU.
TOMATOES: 1.75-15.50 % BU.
TURNIPS: 1.50-3.00 % BU.
WREATHS: 8" 2.00, 10" 3.00, 12" 3.25-4.00, 16" 5.00.
CHRISTMAS TREE AND CRAFT SALE NOV. 25, 9 A.M.

Attention Tobacco Farmers

Oldham/Coastal Leaf

Will be back again this year to purchase your 609 tobacco crop. We will have two locations, Farmersville and Quarryville, to serve you.

We would like to remind our customers to grade your tobacco. It is very important that you make three grades: Tips, Middles, and Bottoms. Any damaged throw out. Tobaccos should be bailed separately in an outgrade.

For delivery dates call (717) 656-9847 on Tuesday, Nov. 25th.

KEYSTONE CONCRETE PRODUCTS INC.

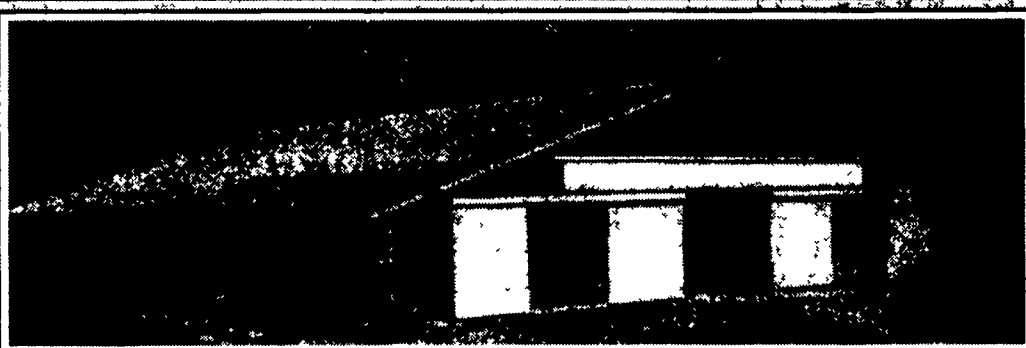

Concrete Slatted Free Stall Barn



Long Core Cable Waffle Slats

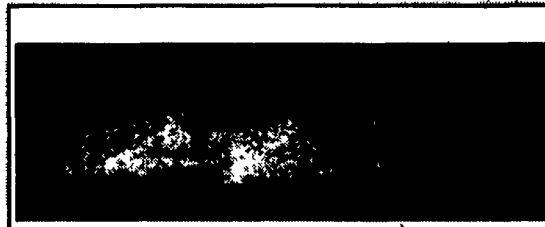

Precast Concrete Bunker Silos or commodity buildings built to suit your needs. Bunkers available in 8 Ft. or 12 Ft. High

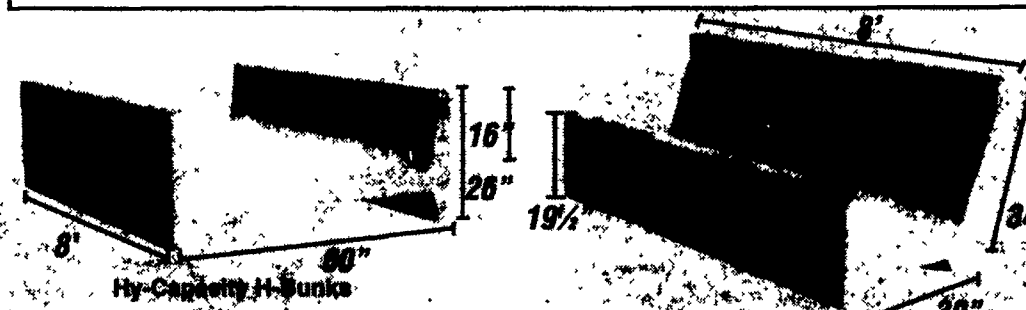

End Sections Available For Feed Bunks

CLIPPER™ Elite
COMMERCIAL ZERO TURN FRONT CUT MOWER

Serviceability is our Game.

Durability is our Aim.

- Cutting widths: 48-60-72
- Gas Models 20 HP - 24 HP
- Diesel Model 22.5 HP
 - 12 BU Vac
 - Snowblower
 - Rotary Brush

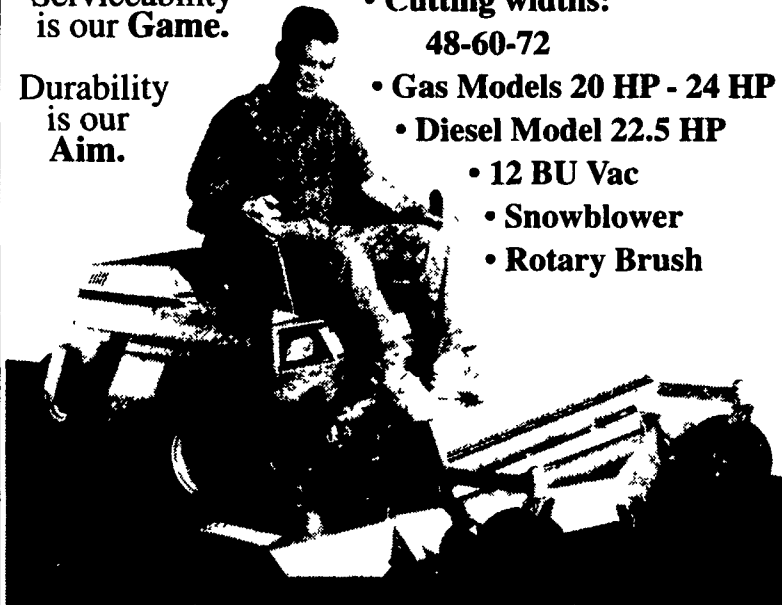

SAYLOR INDUSTRIES INC.
757 Tire Hill Rd. • Johnstown, PA 15905
Mfg. in Somerset County, PA

For Direct dealership information in PA, NJ, MD, DE, N.VA, W.VA

Call 1-888-288-5969

Sales Manager: L.E. Thomas