

WANTED FOR SALVAGE  
old barns, mills, houses  
and outbuildings.  
(410)357-5236

WANTED TO BUY: Old at-  
tic flooring and log houses.  
Lanc. Co. 717/626-4520.

WANTED: Hand hewn  
barn rafters, hand hewn log  
barn floor joists, half round  
20' long, 8"x10"-9"x11"  
oak center beams.  
(610)367-8193

WANTED TO BUY: Locust  
Fence Posts, 3"x6", 7' or 8'.  
Paying \$5 75  
410-833-9091

WANTED: Used white  
painted steel  
(717)445-5085

**Used Overhead Door For Sale**

16'Hx14'W  
Asking \$550

Call between 7:00 am - 4:30 pm

**Wm. Cohen & Sons**  
(610)269-1298

WANTED: Wide Oak barn  
planks, weathered Oak sid-  
ing, Chestnut logs  
717-334-0249

WANT: Old barns and mu-  
shroom houses to disman-  
tle for building material  
(610)367-8193

**FLOORING?**

4"-12" Wide Plank Pa. Hardwoods Starting at  
\$2.75 Sq. Ft. 3/4" Thick, T&G, Kiln Dried  
Cypress Deck Floor & Siding,  
Truck, Barn & Exotic Flooring  
**610-565-6038**  
**1-800-560-8020**

For over **30** years...Telmark

Lease financing for the farm  
and rural marketplace



- New Buildings
- New & used Equipment
- Vehicles

**800-451-3322**  
http://www.telmark.com

- Architectural Shingles..... \$19/SQ
  - Ice & Water Shield \$28.80/2 SQ. Roll
  - 15# Felt.....\$3/Roll
  - 30# Felt.....\$5/Roll
  - 19" 1/2 Lap-White.....\$2/Roll
- Full Pallets Available  
**Sleepy Hollow Recycling**  
**215/538-3434**

**JEF-MAR FLOORS**

Where Customer Service and Low Prices Meet  
4011 Horseshoe Pike, Honeybrook, Pa 19344  
Telephone: (610) 273-9385  
• Fax: (610) 273-9386  
**FREE Estimates**  
Large Builders Selection  
Carpet, Vinyl, Hardwood, Tile, Laminates  
6 Months same as CASH

**\$ WHOLESALE \$**

**1/2" to 8" PIPE 1/2" to 8"**  
Prime, secondary, structure pipe  
Farmers, Manufacturers, Fabrication  
— Will Cut To Your Size Needs —  
**STEEL TUBING**  
1 1/2" Sq 3 1/2" Sq. 2"x2" Sq. 2"x4" Rect.  
2 1/2" Sq 4"x4" Sq 3"x3" Sq 3"x2" Rect  
20' to 24' Lengths 1/4" to 1/2" Thick  
**BRICKER'S PIPE YARD**  
1970 Frank Road  
717-261-0095 Chambersburg, PA 17201

**STEEL BUILDINGS**  
Factory Direct Prices

Industrial - Commercial - Agricultural

In Stock Metal Building Supplies:  
Girts, Purlins, Sheeting, Etc.

**Scenic Ridge Construction**  
48 Queen Road  
Gordonville, PA 17529

Contact Elam or Carl  
Phone: (717) 768-7522  
Fax: (717) 768-8522



**KING CONSTRUCTION CO.**

Custom Design and Construction of:

- Pole Barns • Dairy Barns
- Heifer Facilities • Horse Barns
- Equipment Sheds Etc.

601 Overly Grove Rd., New Holland, PA 17557  
**717-354-4740**

Phil Van Lieu Home: 717-259-9077

**NOW AVAILABLE!**  
**Metal Roofing & Siding**

Color: Forest Green  
29 Gauge 36" Coverage  
25 Year Warranty  
\$ 1.41 L.F. \$ 44.50 per Sq.

Forest Green is same or similar to the following discontinued colors:  
Wheeling: Forest Green  
Fabral: Avocado Green  
Metal Sales: Green  
A.B.C.: Sherwood Green  
McElroy: Meadow Green  
Alumax: Evergreen

Forest Green is in stock.  
Special Lengths up to 40'+ in 2-3 days  
NOTE: You must mention this ad to receive the special!

**A.B. Martin Roofing**  
Roofing • Siding & Supplies

150 Slate Road, Ephrata, PA 17522  
Mon. - Fri 7 A M - 6 PM Sat 7 AM - 11:30 AM  
(717) 445-6885 (800)373-3703

*Dreamspace®*  
**Bows • Bays**



AND SENSENIG SPOUTING  
265 Meadow Valley Rd  
P.O. Box 936 Ephrata PA

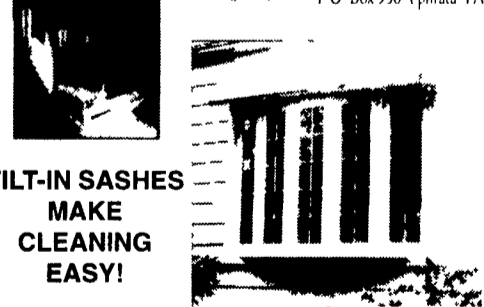

**TILT-IN SASHES**  
MAKE  
CLEANING  
EASY!

Just wipe surfaces clean with spray cleaner  
and a damp cloth. When finished sashes  
just snap back into place



32 Colors  
**Gutter ProTech™**

Experienced Craftsmen  
Fully Licensed • Financing

Phone: 717-627-6886  
1-800-247-2107  
Fax 717-627-6892

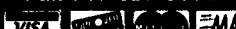

**BUY FACTORY DIRECT**

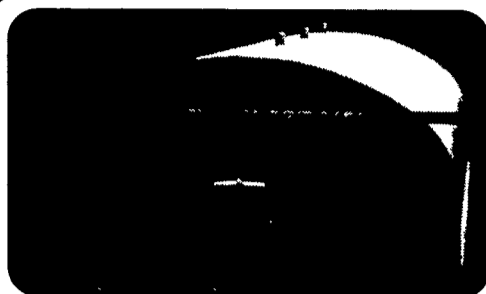

TAKE ANOTHER  
**40% OFF!**  
**SUPER HEAVY STEEL BUILDINGS!**

- Equipment storage
- Workshops
- Hay and animal shelter

- 100% made in the U.S.A.
- 20 year warranty
- Do-it-yourself/ easy, fast construction

**Available models:**

- 25x32 (2 left)
- 30x44 (3 left) 50x100 (2 left)
- 40x62 (4 left) 55x200 (2 left)

Factory Direct **800/825-5059**



**POLE BUILDING SPECIALS**



**24x24x8 Garage \$5,800.00**  
• (2) 9'x7' insulated raised panel overhead doors  
• (1) 3'0" x6'8" steel entry door  
• Painted steel sides, roof and trim  
• Fully erected

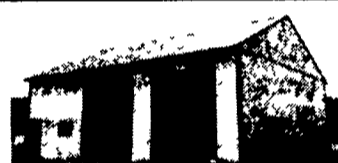

**30x36x10 Garage \$8,200.00**  
• (2) 9'x8' insulated raised panel overhead doors  
• (1) 3'0" x6'8" steel entry door  
• Painted steel sides, roof and trim  
• Fully erected



**32x56x12 \$11,700.00**  
• (2) 16'x12' split sliding doors (centered in end)  
• (1) 3'0" x6'8" steel entry door  
• Painted steel sides and trim  
• Plain galvalume roof  
• Fully erected

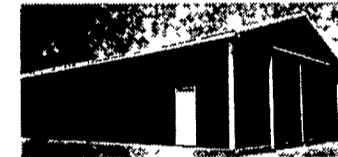

**42x96x14 \$22,500.00**  
• (2) 20'x14' split sliding doors (centered in end)  
• (1) 3'0" x6'8" steel entry door  
• Painted steel sides and trim  
• Plain galvalume roof  
• Fully erected

**Conestoga Buildings Inc.**

FINANCING AVAILABLE  
**1-800-544-9464**  
Free Color Brochure

**S.M.S BUILDERS**

762 Maple Grove Road • New Holland, PA 17557  
**717-354-8755**

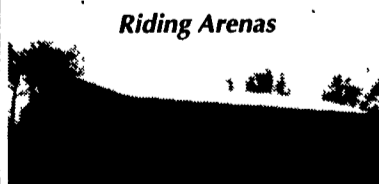

Riding Arenas



Storage Sheds

Call For Free Estimates  
Financing Available

**We Build the Size For Your Needs**

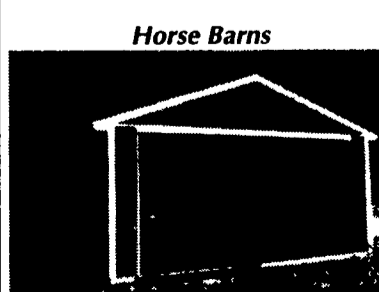

Horse Barns



Stall Kits