



Phila.

Fruit Market

PHILADELPHIA Terminal
Prices as of 24-SEP-97

Provided by: Fruit and Vegetable Market News, Federal-State Market News Service, USDA.

Phone: (215) 597-4536 Fax: (215) 336-0355

MOSTLY CLOUDY 53-71
CITRUS FRUITS ---GRAPEFRUIT: MARKET STEADY 4/5 buctns FL Indian River Red 23s 16.00 27s 15.00-16.00 32s 13.00-14.50 36s 11.00-13.00 some 10.00 40s 10.00-11.50 mostly 11.50 some 9.00 48s 9.00-11.00 some 8.00 56s 9.00-10.00 some 8.00 ---LEMONS: MARKET STEADY ctns AZ 140s fr qual 23.00 165s fr qual 22.00 200s fr qual 20.00 CA 140s fr qual 25.00 165s fr qual 24.00 200s fr qual 21.00-22.00 CL 140s 13.00 165s 13.00 SP 140s 10.00 4/5 buctns BA 115s 14.00-16.00 140s fr qual 9.00-11.00 ---LIMES: MARKET ABOUT STEADY 10 lb ctns MX 42s 4.00 48s 3.00-4.00 54s 3.00-4.00 63s 3.00 40 lb ctns MX 150s 14.00 175s 10.00 ---MISC CITRUS: 4/5 buctns FL Satsuma 150s 8.00 ---ORANGES: MARKET STEADY ctns CA Valencia 56s 18.00 fr qual 12.00 72s 16.00 fr qual 12.00 88s 16.00 fr qual 13.00 113s 15.00 fr qual 13.50 4/5 buctns FL Navel 40s fr cond 5.00 48s fr cond 4.00-7.00 56s fr cond 4.00-7.00 64s 13.00 fr cond 4.00-7.00 80s 12.50-13.00 fr cond 4.00-7.00 Ambersweet 56-80s 6.00-8.00 ---TANGELOS: OFFERINGS NONE ---TANGERINES: 4/5 buctns FL Fallglo 100-120s & 150s ord cond 4.00-7.00 ---TEMPLES: OFFERINGS NONE ---BERRIES ---BLUEBERRIES: TOO FEW SALES TO QUOTE ---CRANBERRIES: OFFERINGS NONE ---MISC BERRIES: OFFERINGS INSUFFICIENT TO QUOTE ---RASPBERRIES: MARKET STEADY flts 12 6-oz cups with lids CA Red 15.00-16.00 ---STRAWBERRIES: MARKET ABOUT STEADY flts 12 1-pt bkts CA med-lge 11.00-12.00 mostly 12.00 med 8.00-10.00 ---MELONS ---CANTALOUPS: MARKET HIGHER 1/2 ctns CA 9s 16.00-18.00 fr cond 8.00 12s fr cond 8.00 15s 18.00 ord

cond 4.00-5.00 18s 18.00 ---HONEYDEWS: MARKET LOWER 2/3 ctns CA 5s 12.00-14.00 fr cond 7.00-8.00 6s 10.00-14.00 mostly 12.00 8s 10.00-12.00 mostly 12.00 9s few 10.00-11.00 ---MISC MELONS: OFFERINGS INSUFFICIENT TO QUOTE ---WATERMELONS: MARKET ABOUT STEADY ctns per ctn TX Allsweet 3s 10.00-12.00 some 9.00 bins per melon MD Allsweet 18-20 lb 2.00 TX Allsweet 22-24 lb 3.75 25-29 lb avg 4.00-4.50 ---NON-CITRUS FRUITS ---APPLES: MARKET ABOUT STEADY CONTROLLED ATMOSPHERE STORAGE ctns trypk WA WAExFcy Red Delicious 88s 21.00 100s 20.00 WAFcy Red Delicious 80s 12.00 100s 12.00 NEW CROP ctns trypk NC U.S. ExFcy Red Rome 88s 19.00 100s 18.00 OR WAExFcy Red Delicious 88s 19.00 100s 18.00 Royal Gala 100s 24.00 WA WAExFcy Red Delicious 88s one label 22.00 100s 18.50 one label 20.00 Golden Delicious 72s 28.00 80s 26.00 88s 21.00-26.00 100s 20.00-21.00 Granny Smith 80s 30.00 88s 30.00 100s 23.00 113s 20.00 U.S. ExFcy Golden Delicious 80s 22.00 88s 21.00 100s 20.00 Granny Smith 80s 25.00 100s 21.00 WAFcy Red Delicious 113s 15.50 Ginger Gold 100s 15.00 ctns celpk VT U.S. One McIntosh 96s 10.00-12.00 ---APRICOTS: OFFERINGS NONE ---AVOCADOS: MARKET ABOUT STEADY ctns 2 lyr CA Hass 48s 50.00 CL BOAT Hass 50s 44.00-45.00 ctns 1 lyr FL Various Greenskin Varieties 6s 8.00-9.00 7s 7.75-9.00 mostly 8.00 8s 9.00 9s 9.00 10s 9.00 12s 9.00 ---BANANAS: MARKET STEADY 40 lb ctns IMPORT 11.00 fair qual 9.00-10.00 sml 8.00 Baby 10.00 40 lb ctns bagged IMPORT 11.00 ctns institutional pk IMPORT 13.00 ---CHERRIES: OFFERINGS NONE ---FRUITS OTHER: flts 1 lyr CA Apple Pears Various Varieties 13s 13.00 14s 14.00 Yali 16s 14.00-15.00 ctns 2 lyr trypk CA Quince Pineapple 34s 14.00-15.00 1 lyr ctns pluots 32s fr cond 4.00 18 lb ctns CA Olives Sevillano scol 17.00-18.00 col 15.00-16.00 one label 20.00-21.00 jbo 14.00-15.00 one label 20.00-21.00 ---GRAPES: MARKET ABOUT STEADY

21 lb lugs CA Thompson Seedless med 12.00-13.00 Red Globe med-lge 14.00-16.00 med 11.00-12.00 occ 10.00 lge 18.00 19 lb lugs bgd CA Thompson Seedless sml-med fr cond 4.00-5.00 med-lge 14.00-16.00 med 11.00-12.00 fr cond 7.00-8.00 Flame Seedless med-lge 12.00-16.00 mostly 12.00-14.00 med 9.00-10.00 fr appearance 6.00-7.00 Ribiers med 13.00 18 lb lugs wrpd CA Thompson Seedless med-lge 20.00 Italia 16.00 16 lb lugs wrpd CA Thompson Seedless med-lge 19.00-20.00 Flame Seedless med-lge 22.00-23.00 ---KIWIFRUIT: MARKET ABOUT STEADY flts 1 lyr CL BOAT 39s fr cond 4.00-6.00 NZ BOAT 27s 10.00 39s 9.00-10.00 ctns 22 lb lse NZ BOAT 36 sz 25.00 ---MANGOES: MARKET LOWER ctns 1 lyr PR Keitts 8s 8.50 ---NECTARINES: OFFERINGS LIGHT 25 lb ctns lse CA California Well Matured August Red 64 sz 13.00 ---PAPAYA: 40 lb ctns FL Green Cooking Type 13.50 ---PEACHES: MARKET STEADY 25 lb ctns NJ U.S. One Various Yellow Flesh Varieties 2 1/2" up fr appearance 8.00 ---PEARS: MARKET STEADY std ctns wrpd OR U.S. One Bosc 70s 26.00 80s 26.00 90s 24.00 100s 24.00 110s 22.00 WA U.S. One Bartlett 80s 22.00 90s 22.00 100s 20.00 110s 18.00 ---PERSIMMONS: OFFERINGS LIGHT ctns/lugs 1 lyr CA Fuyu 36s 8.00 occ 7.00 ---PINEAPPLES: ctns 1 lyr HI AIR 6s 12.00-12.50 mostly 12.00 ctns 2 lyr CR AIR 12s 12.00-14.00 14s 12.00-14.00 ---PLANTAINS: 50 lb ctns CB Green 21.50 Yellow 22.50 CR Green 21.50 Yellow 22.50 EC Green 21.50 Yellow 22.50 ---PLUMS: MARKET STEADY 28 lb ctns lse CA California Well Matured Angeleno 35 sz 18.00 45 sz 15.00-16.00 some 14.00 50 sz 12.00-14.00 60 sz 10.00-11.00 Other Varieties 40 sz 8.00 OR U.S. One Empress 2" min 19.00 1 3/4" min 18.00 President 1 3/4" min 15.00 ---POMEGRANATES: MARKET ABOUT STEADY ctns/lugs 2-lyr CA Early Foothill 20s 22.00 30s 16.00-17.00 32s 16.00-17.00 34s 13.00-14.00 36s 13.00-14.00 one label 20.00 42s 12.00 56s 8.00 48-50s 10.00 10.00 ---PRUNES: 30 lb ctns WA U.S. One Late Italian Type 1 1/4" min 10.00-12.00

Some Markets Not Available Due To Early Press Deadlines

BROCCOLI: 2.00-4.00 1/2 BU., 2.00-9.00 BU.
CABBAGE: .45-.60 HEAD, 3.00-6.00 BAG.
CANTALOPES: .40-1.20.
CAULIFLOWER: .50-1.10 HEAD.
CIDER: .60-.90 1/2 GAL., 1.60 GAL.
CUCUMBERS: 2.50-9.50 1/2 BU., 1.00-8.00 BU.
EGGS: .55-1.10 DOZ.
GARLIC: 1.00-2.00 LB., 10.00 BRAIDED.
HONEYDEW: .25-.40.
NECTARINES: 1.00-9.50 1/2 BU.
ONIONS: YELLOW 3.00-5.50 1/2 BU.
PEACHES: 2.00-12.00 1/2 BU.
PEARS 5.00-13.00 1/2 BU.
PEPPERS: GREEN 1.00-5.00 1/2 BU., 3.50-8.00 BU.; COLORED, RED 2.00-8.00 1/2 BU., 2.00-10.00 BU.; HOT 1.50-8.00 1/2 BU., 3.00-7.00 FLAT.
PICKLES: 2.00-6.50 1/2 BU.
PLUMS: 2.50-20.00 1/2 BU., 1.50-10.00 FLAT.
POTATOES: 1.00-4.50 1/2 BU., 2.50-9.50 50 LBS., 1.25 20LBS., .60-.70 5 LBS.; SWEET 2.50-5.50 1/2 BU.
PUMPKINS: NECK .70-4.50 EACH.
RASPBERRIES: RED 8.00-16.00 FLAT.
RED BEETS: 4.50-7.50 1/2 BU., .15-.60 BUNCH.
RHUBARB: .30-40 LB.
SQUASH: SUMMER/WINTER 1.00-4.00 1/2 BU., .20-.40 EACH; ACORN 2.00-5.00 1/2 BU., 2.00-6.00 BU.; BUTTERNUT 4.00-6.00 1/2 BU., 6.00 BU.
SWEET CORN: .50-2.80 DOZ.
TOMATOES: 1.00-18.00 25 LBS., 1.50-5.00 10 LBS.; CHERRY 1.00-8.00 12 PINT FLAT.
TURNIPS: 4.00-4.50 1/2 BU.
WATERMELONS: .45-1.30; SEEDLESS .40-1.10, YELLOW BABIES 35-.85.
ZUCCHINI: GREEN 1.00-6.75 1/2 BU.; YELLOW 1.00-8.50 1/2 BU.
FLOWERS: .35-2.50 BOUQUET; 1.50-10.00 CUT, BUCKET; .12-.42 GLADS EACH; PERENNIALS EACH .50-4.00; COCKSCOMB .25-.90 EACH; MUMS .80-5.50; DRIED BOUQUETS 1.00-3.55; SWAGS 1.00-3.50; 2.00-8.00 ARRANGEMENTS.
SHRUBS AND TREES: .50-9.50

EACH.
BEDDING PLANTS: .50-2.00 EACH.
ORNAMENTALS: JACK-BE-LITTLES 5.00-7.50 1/2 BU.; PLAIN WREATHS .20-1.50, DECORATED 2.35-9.00; SWAGS 1.00-3.50; FACE PUMPKINS 2.0-3.00; TURKS TURBANS 1.10-2.00; INDIAN CORN .15-2.10, FIN- GERS .50-1.50; POPCORN .50-2.00; STRAWBERRY POPCORN .55-1.20; BROOM CORN .10-1.20; MIXED GOURDS 2.50-7.50 1/2 BU., LARGE GOURDS .15-2.50; LARGE PUMPKINS 2.75-5.75; PUMPKINS 35.00-55.00 BIN; MINI STRAW BALES 1.80-2.40; PAINTED PUMPKINS 1.50-4.00, PAINTED GOURDS 1.00-3.00.

The Windmill Produce Auction

Penn Yan, N.Y.
Sept. 19
Report Supplied by Auction
APPLES: 4.50-9.40 BU.
BEANS: GREEN AND YELLOW 2.00-6.00, BOTH 1/2 BU.; LIMA 4.00-9.00 1/2 BU.
BEETS: 2.50-3.75 1/2 BU.
BROCCOLI: 25-.50 HEAD.
CABBAGE: .35-.45 HEAD.
CANTALOPES: .15-.75 EACH.
CAULIFLOWER: .30-.90 HEAD.
CORN: .90-1.80 DOZ.
CUCUMBERS: 3.50-6.75 1/2 BU.
EGGPLANT: 2.50-4.50 1/2 BU.
EGGS: 70-.80 DOZ.
GOURDS: 2.00-7.50 1/2 BU.
GRAPES: 1.65-2.10 2 QT. BASKETS.
ONIONS: 1.50-4.25 8 QT.
PEARS: 7.75-11.50 BU.
PEPPERS: BELL 2.00-7.00 1/2 BU.; HOT 3.00-6.00 8 QT.
POTATOES: 3.25-7.90 50 LBS.
PUMPKINS: .40-3.00 EA.
TOMATOES: 4.50-11.00 25 LBS.
WATERMELONS: CRIMSON SWEET 45-75 EA., YELLOW DOLLS 25-65 EA., SANGRIA .70-95 EACH.
YAMS: 5.00-7.25 1/2 BU.
MUMS: 1.50-2.50 EACH.
AUCTION DAYS ARE WED. AND FRI. AT 10 A.M. SHARP.

Kutztown Produce Auction

Fleetwood, PA
Sept. 23
Hay and Straw at 9:00 a.m. Sat. followed by produce
Report Supplied by Auction
APPLES: 2.00-8.50 1/2 BU.
BEANS: 3.00-16.00 1/2 BU.; LIMA 6.00-11.00 1/2 BU.
BLACKBERRIES: 4.00-8.00 FLAT.



477 East Farmersville Rd.
New Holland, PA 17557
(717) 355-2361



Concrete Slatted Free Stall Barn



Slatted Beef Barn

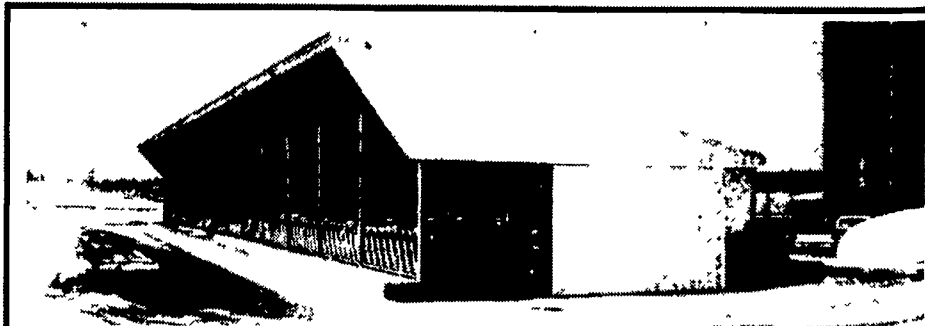

Slatted Heifer Barn



Precast Concrete Bunker Silos or commodity buildings built to suit your needs. Bunkers available in 8 Ft. or 12 Ft. High



Slatted Free Stall Barn

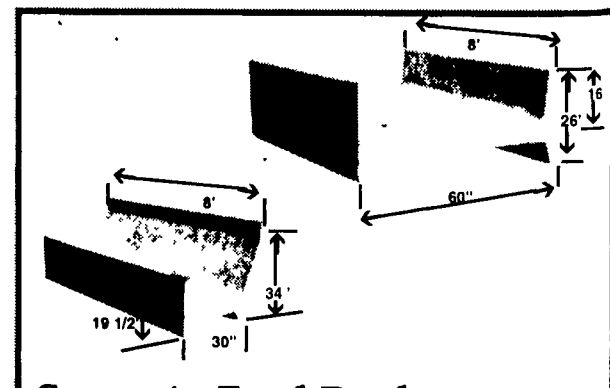

Concrete Feed Bunks