

Leola Produce Auction

Leola, PA

September 2, 1997

Report Supplied by Auction

APPLES: ASSORTED VARIETIES 3.25-5.25 ¼ BU.; GALA 6.50-10.50 ¼ BU.
 BEANS: GREEN 10.00-17.00 BU., YELLOW 7.00-15.00 BU., ROMA AND KENTUCKY 3.50-7.50 BU., LIMA 15.00-26.00 BU.
 BLACKBERRIES: 14.00-20.00 12 PINT FLAT.
 BROCCOLI: 8.25-14.50 12-16 CT.
 CABBAGE: .25-.45 HEAD, 4.75-7.25 CRATE.
 CANTALOPES: SM. TO MED. .20-.70 EACH, LARGE TO EX. LRGE. .70-1.40.
 CUCUMBERS: 5.75-8.50 #1 1 1/9 BU., 3.00-5.00 #2 1 1/9 BU.
 EGGPLANT: 3.75-6.50 1 1/9 BU. #1, #2 2.00-3.50 1 1/9 BU.

HONEYLOPES: .50-1.00 SM. TO MED., 1.00-1.40 LRGE. TO EX. LRGE.
 NECTARINES: 5.75-13.25 ¼ BU.
 PEACHES: 4.75-10.50 ¼ BU.
 PEPPERS: GREEN SM. TO MED. 3.25-5.00, LARGE TO EX. LRGE. 5.00-7.00 1 1/9 BU., SUNTAN 3.50-5.50 1 1/9 BU., RED AND YELLOW 9.00-12.50 1 1/9 BU.; HOT 5.00-8.75 ¼ BU.
 PLUMS: ASSORTED 8.25-9.50 8 QT. FLAT.
 POTATOES: RED AND WHITE 6.25-8.25 25 LBS. SMALL TO MED., 5.00-7.25 50 LBS.
 PICKLES: 7.25-11.50 SM. TO MED. ¼ BU., 4.75-7.00 LARGE TO EX. LRGE.
 PUMPKINS: NECK .75-1.75 SM. TO MED., 1.85-2.85 LRGE. TO EX. LRGE.
 RED BEETS: 3.75-6.50 15 BUNCH CT., 7.75-10.50 LOOSE BU.
 SPINACH: 11.00-15.00 1 1/9 BU.
 SQUASH: YELLOW STRAIGHT-NECKS 2.75-6.00 ¼ BU.; PATTYPAN 5.50-8.50 10 LBS. EX. SM.; ACORN,

BUTTERNUT, SPAGHETTI 2.75-5.50 1 1/9 BU.
 SWEET CORN: WHITE 1.75-3.10 DOZ.; YELLOW AND BI-COLOR 1.20-2.50 DOZ.
 TOMATOES: SM. TO MED. 1.50-4.50 25 LBS., LARGE TO EX. LARGE 4.50-7.50 25 LBS.; CHERRY 6.00-9.00 12 PINT FLAT; PLUM 4.50-6.00 25 LBS.
 TURNIPS: 4.00-5.50 25 LBS.
 WATERMELONS: CRIMSON SWEET .25-.55 SM.-MED., LRGE. TO EX. LRGE. .60-1.00; SEEDLESS RED & YELLOW .50-1.00 SM. & MED. 1.00-1.60 LARGE TO EX. LRGE; SANGRIA SM. TO MED. .40-.85, LRGE. TO EX. LRGE. .90-1.70.
 ZUCCHINI: GREEN & YELLOW 4.00-7.75 ¼ BU. SM. TO MED., 1.75-3.75 LRGE. TO EX. LRGE.
 ORNAMENTALS: FACE PUMPKINS 1.25-3.25; BABY PAMS AND OZ. .25-.37; JACK-BE-LITTLES 6.00-6.75 ¼ BU.; ASSORTED GOURDS 5.75-9.00 BU.; GOOSE GOURDS 1.30-2.30 EACH;

INDIAN CORN 1.35-2.00 BUNCH, FIN-
 GERS .55-.85 BUNCH.
 MUMS: 1.60-1.85 EACH.
 SALE DAYS MON.-FRI, 8:30 DAILY.

BU., 6.00 FLAT.
 PLUMS: 12.00-27.00 ¼ BU., 4.00-16.00 FLAT.
 POTATOES: 3.00-4.50 ¼ BU., 2.00-3.00 8 QT. FLAT; 5.00-7.00 50 LBS., 70-90 5 LBS., 1.60-2.10 20 LBS.
 RED BEETS: CUT 4.00-8.00 ¼ BU., .40-.45 BUNCH.
 RHUBARB: .25-.70 LB.
 SQUASH: SUMMER/WINTER 1.50-7.00 ¼ BU., 8.00 BU.; ACORN 3.50-5.50 ¼ BU.; BUTTERNUT 3.00-6.00 ¼ BU.
 SWEET CORN: .30-2.10 DOZ.
 TOMATOES: 1.00-8.00 25 LBS., .50-3.75 10 LBS.; CHERRY 1.50-9.00 12 PINT FLAT.
 WATERMELONS: .35-2.50; RED SEEDLESS .60-2.10, YELLOW BABIES .30-1.00.
 ZUCCHINI: GREEN 2.50-9.00 ¼ BU.; YELLOW 2.50-6.00 ¼ BU.
 FLOWERS: .20-1.10 BOUQUET; 2.25-6.00 CUT, BUCKET; .25-.55 GLADS EACH; PERENNIALS EACH .50-2.60; CUT SUNFLOWERS .05-.10, POTTED .70; COCKSCOMB .35-.55 EACH; MUMS 1.10-2.25; DRIED FLOWERS 2.00 BOUQUET, 11.00 WREATH.
 SHRUBS AND TREES: .50-32.00 EACH.
 BEDDING PLANTS: .25-2.00 FLAT.
 PERENNIALS: .50-2.60.
 ORNAMENTALS: JACK-BE-LITTLES 7.00-11.00 ¼ BU.; MIXED GOURDS 4.00-7.00 ¼ BU.; PUMPKINS EACH .25-4.00.

Kutztown Produce Auction

Fleetwood, PA

August 30

Hay and Straw at 9:00 a.m. Sat. followed by produce

Report Supplied by Auction

APPLES: 5.50 ¼ BU.
 BEANS: 3.00-10.00 ¼ BU., 8.00-14.00 BU.; LIMA 13.00-15.00 ¼ BU.
 BLACKBERRIES: 8.00-22.00 FLAT.
 CABBAGE: .15-.35 HEAD, 4.00-4.50 BAG.
 CANTALOPES: .15-1.60.
 CUCUMBERS: 1.00-5.00 ¼ BU., 1.50-7.00 BU.
 EGGPLANT: 2.00-4.00 ¼ BU., 6.00-8.00 BU.
 EGGS: .75-1.05 DOZ.
 GARLIC: 1.40-1.50 LB., 5.00 BRAIDED.
 GRAPES: 12.00-13.00 ¼ BU.
 HONEYDEW: .75-1.50.
 NECTARINES: 1.50-5.50 ¼ BU.
 ONIONS: YELLOW 7.50-8.50 ¼ BU.; SPANISH 6.00-7.50 ¼ BU.
 PEACHES: 1.50-12.00 ¼ BU.
 PEARS 3.25-8.00 ¼ BU.
 PEPPERS: GREEN 1.25-4.00 ¼ BU., 4.00-6.00 BU.; COLORED 3.00-8.00 ¼ BU., 4.00-10.00 BU.; HOT 3.50-5.00 ¼

HISTORIC SCHAEFFERTOWN, INC.
31st ANNUAL HARVEST FAIR

SEPTEMBER 13 AND 14

10:00 am - 5:00 pm

Admission \$5.00

(Children under 12 FREE)

FEATURING:

Horse & Oxen Plowing and Pulling Contests
 Threshing • Horse Parade
 Cider & Apple Butter Making Demonstration
 Belt Powered Equipment
 Demonstrations of Early American Farmlife
 Quality Period Craftsmen • Harvest Exhibitions
 Live Entertainment • Plenty of Good Food



FOR MORE INFORMATION, CALL (717) 949-3235
 Tour Groups & Buses Welcome
 Alexander Schaeffer Farm Museum • Thomas R. Brendle Museum
 Box 307, Schaefferstown, PA 17088 (717) 949-2244
 A Nonprofit Educational Organization



JAMES & CLARK, LLP
 Attorneys-At-Law

Mark L. James James R. Clark

Estate Planning for Farm Families

- Wills, trusts and tax planning
- Charitable giving

Business Planning for Farm Families

- Farm partnerships and corporations
- Succession Planning/Farm Transfers

Real Estate

- Tax-free exchanges of real estate
- Real estate settlements
- Tax planning for sale of conservation easement

Estate Settlements

- Prompt settlement (most completed in 3 months)
- Tax planning during settlement

1198 Division Hwy
 Ephrata, PA 17522
 (717)355-2800

John Deere Harvesters with Crimping Rolls Installed

- Cut silage at 1" to 1 1/4" long.
- Run through high speed 1/4" cut crimping rolls.

Your cows use less feed, make more milk and have better health

On Hand!
 (2) 3950 (1) 3960 (1) 3970
 Excellent Condition

Lancster Silo Co. Inc.
 2008 Horseshoe Road, Lancster, PA
 (717) 263-3521 or
 (717) 299-3721

GENERATOR SYSTEMS
 1-800-779-8809

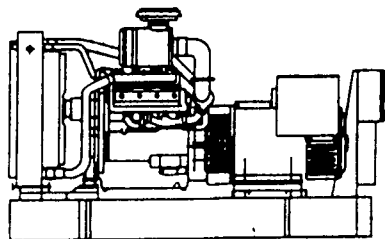

New & Used 5 to 2500 KW
 Diesel • Propane • Natural Gas

24 Hour Emergency Service
 Sales - Installation
 Maintenance Contracts • Rentals

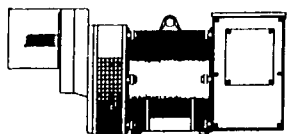

Tractor Driven

Generators 10-150 KW
 1800 RPM Brushless
 New & Used

DYNA-TECH[®] Ind.

Dynamic Technologies

DYNA-TECH INDUSTRIES

602 E. Evergreen Rd., Lebanon, PA 17042
 717-274-8899 FAX 274-8934

Visit us on The Web Site: <http://www.dynagen.com>
 Ask About Our Lightning & Surge Protection Units
 Panel Mount • Plug-In • Electric Fence Protection



Leasing Available

BINKLEY & HURST BROS. INC.
 133 Rothsville Station Rd • Lutz, PA 17543
 717-626-4705

WE SHIP PARTS DAILY

- FEDERAL EXPRESS • TRUCK FREIGHT
- AIR FREIGHT • B&H DELIVERY SERVICE

CASE *Tractor Trailers* **DeGelman** **Scott**

CASE
 David Brown

HUSKY

"BETTER BILT"

SUNFLOWER

MONOSEM

KINZE CORN PLANTERS & GRAIN CARTS

KELDERMAN AIR RIDE

WOODS MOWERS & BLADES

ATHENS Disk Harrows, Coulters, Chisels, Chisel Plows

Light up the night!
 Rugged halogen lamps provide 50% more light, 50% more life!
 4"x8" Flood, 12V, 50W (ZAA7189850) Only \$20.55
 3"x5" Flood, 12V, 50W (ZAA736150) Only \$18.25

Busy As A Bee?

No Matter Where You Are - You're Never Too Far!

Your Parts Are Just A Phone Call Away!

This Is Our Fax No. 717-626-0996
 If You Have A Fax No., Let Us Know, We Can Communicate With You By Fax