

PRODUCE MARKETS

Philadelphia Vegetable

PHILADELPHIA AUGUST 27, 1997

VEGETABLES

---ARTICHOKES: MARKET STEADY ctns CA Globe 24s 28.00 30s (red) 6.00-10.00 36s 28.00  
 ---ASPARAGUS: MARKET SLIGHTLY HIGHER 11 lb ctns/crts bchd CA exlge 21.00-22.00 CB lge 14.00-16.00 MX lge 10.00-12.00 ord cond 2.00-4.00 std 10.00-12.00 ord cond 2.00-4.00 PE lge 15.00 12 lb ctns/crts bchd MX lge 16.00-18.00 std 16.00-18.00  
 ---BEANS: MARKET NJ LOWER, OTHERS STEADY buctns/crts NJ Round Green Type 9.00-10.00 NY Round Green Type 8.00-10.00 PA Round Green Type 8.00-10.00 few 6.00  
 ---BEETS: MARKET PA LOWER, OH STEADY ctns bchd OH 12s 8.00 25 lb flmbgs lse PA med 6.00-7.00  
 ---BROCCOLI: MARKET HIGHER ctns CA bchd 14s 8.00-10.00 mostly 9.00 Crown Cut 8.00-10.00 mostly 10.00 CD bchd 14s 7.00-7.50  
 ---BRUSSELS SPROUTS: MARKET STEADY 25 lb ctns CA 10.00-13.00 mostly 12.00  
 ---CABBAGE: MARKET LOWER 1 3/4 bucrts & 50 lb ctns NJ Round Green Type med-lge 6.00 NY Round Green Type med-lge 6.00-6.50 PA Round Green Type med-lge 6.00 fr cond 4.00 50 lb ctns LI Round Green Type med-lge 6.00 NJ Red Type med-lge 8.00 NY Red Type med-lge 7.00-8.00 50 lb sks NY Round Green Type lge 5.00 40 lb ctns CD Savoy Type med 8.00  
 ---CARROTS: MARKET ABOUT STEADY sks 48 1-lb flmbgs CA Topped med-lge 10.00-12.00 fr cond 7.00-8.00 CD CDOne Topped med 9.50-10.00 sks 10 5-lb flmbgs CA Topped 14.00 50 lb sks lse CA Topped jbo fr cond 12.00-13.00 CD Topped jbo 8.00 MI Topped jbo 8.00-9.00 MX Topped jbo 8.00-10.00 ctns bchd CA Bunched 24s 11.50-12.00 mostly 12.00 ctns 24 1-lb flmbgs CA Baby Peeled 18.50-19.00 ctns 4-5 lb flmb 13.00

---CAULIFLOWER: MARKET ABOUT STEADY ctns flmwrpd CA White 12s 9.00-11.00 mostly 9.00-10.00 fr cond 5.00-8.00 ord cond 2.00-4.00 9s fr cond 5.00-6.00 16s 8.00  
 ---CELERY: MARKET ABOUT STEADY ctns CA 2 dz 12.00-14.00 mostly 12.00-13.00 few 15.00-16.00 2 1/2 dz 12.00-14.00 mostly 12.00-13.00 few 15.00-16.00 flmb 30s 15.50 CD 2 dz 8.00-10.00 2 1/2 dz 8.00-10.00 MI 2 dz 8.00-9.00 ctns flmbgs MI Hearts 18s 12.50  
 ---CHINESE CABBAGE: MARKET ABOUT STEADY 30 lb ctns CA Nappa 18.00 50 lb ctns CA Nappa 22.00 PA Nappa few 16.00 celcrts OH 12.00  
 ---CORN-SWEET: MARKET ABOUT STEADY wbcrt NJ Yellow 4 dz min 6.00 occ lwr White 4 dz min 5.00-7.00 fr cond 3.00-4.00 PA White 4 dz min 6.00-7.00 fr cond 4.00 sks PA White 4 dz min 4.00-5.00  
 ---CUCUMBERS: MARKET ABOUT STEADY 1 1/9 buctns/crts NJ med 10.00-12.00 fr qual 6.00-8.00 NY med 10.00-12.00 fr qual 7.00 PA med 10.00  
 ---EGGPLANT: MARKET ABOUT STEADY 1 1/9 buctns/crts NJ med 4.00-6.00 mostly 5.00 VA med 6.00  
 ---ENDIVE: MARKET ABOUT STEADY 1 1/9 buctns/crts CA 24s 11.00-11.50 OH 6.00-7.00  
 ---ESCAROLE: MARKET ABOUT STEADY 1 1/9 buctns/crts CA 24s 11.00-11.50 OH 6.00-7.00  
 ---GARLIC: MARKET ABOUT STEADY 30 lb ctns CA White super col 28.50 col 27.00 super jbo 25.50 exjbo 24.00  
 ---GREENS: MARKET ABOUT STEADY ctns bchd CA Broccoli Rabe 24s 25.00 Swiss Chard 12s 11.00 Red 12s 11.00 NJ Swiss Chard 12s 7.00-8.00 Red 12s 7.00-8.00 ctns/crts bchd NJ Collard 6.00-6.50 Kale 6.00-6.50 Mustard 7.00 Turnip Tops 7.00 Rape 7.00 PA Collard few 6.00-6.50 ctns lse CA Kale Flowering 24s 12.00-14.00 mostly 12.00  
 ---LETTUCE-ICEBERG: MARKET ABOUT STEADY ctns CA 24s 15.00-18.00 mostly 16.00 few 14.00 Wrapped 24s 16.00-20.00 mostly 16.00-17.00-CD 24s 13.50-14.00 CO 24s 12.00-13.00

---LETTUCE-OTHER: MARKET ABOUT STEADY ctns CA Boston 24s 10.00 Green Leaf 24s 15.00-18.50 mostly 16.00-17.00 few 14.00 Red Leaf 24s 12.00-14.00 mostly 12.00 few 10.00-11.00 OH Boston 24s 6.00-7.00 Bibb 24s 6.00 3 lb ctns CA Mesculin Mix 8.00-8.50  
 ---LETTUCE-ROMAINE: MARKET ABOUT STEADY ctns CA 24s 13.00-15.00 mostly 14.00-15.00 CD 24s 8.00-10.00 1.3 bucrts CA 24s 16.00-18.00  
 ---MUSHROOMS: MARKET STEADY 10 lb ctns PA lge 12.00-12.50 mostly 12.00 med 9.50-10.00 mostly 9.50 4 qt bkts PA med-lge 5.00-5.50 sml-med 4.00-4.50 5 lb ctns PA Oyster 18.00-19.00 Cremini 8.00 Portobellas 8.00 3 lb ctns PA Shiitake 15.00 fair qual 12.00 Oyster 13.00-13.50 ctns 12 8-oz trays flmwrpd PA 8.00-8.50 ctns 10 12-oz trays flmwrpd PA 9.00-9.50 ctns 10 10-oz trays flmwrpd PA 8.00-8.50  
 ---OKRA: MARKET STEADY 1/2 bucrts FL sml-med 8.00-10.00 few 7.00  
 ---ONIONS GREEN: MARKET ABOUT STEADY ctns bchd CA 48s 9.00-10.50 mostly 9.00 NJ 36s 7.50 OH 48s 7.00-8.00 crts bchd OH Leeks 12s 12.00 ctns bchd CA Leeks 12s 10.00-12.00 mostly 12.00  
 ---PARSLEY: MARKET STEADY ctns bchd CA Curly 60s 11.00-11.50 30s 8.00 OH Curly 60s 9.00-10.00 Plain 60s 9.00-11.00  
 ---PARSNIPS: no sales reported  
 ---PEAS GREEN: MARKET ABOUT STEADY 10 lb ctns CA Snow Peas Decalaxed 9.00-12.00 mostly 10.00 GU Snow Peas Decalaxed 9.00-10.00 mostly 10.00 ord cond 3.00 CA Sugar Snap Peas Decalaxed 9.00-10.00 GU Sugar Snap Peas Decalaxed 10.00-11.00  
 ---PEAS OTHER: OFFERINGS INSUFFICIENT TO QUOTE  
 ---PEPPERS: MARKET ABOUT STEADY 1 1/9 bucrts CA Bell Type Red lge fr quality 18.00 LI Bell Type Green exlge 5.00-7.00 NJ Bell Type Mxd Red And Green lge 5.00-6.00 1 1/9 buctns/crts NJ Bell Type Green exlge 6.00 lge 5.00-6.00 mostly 5.00 med 4.00-5.00 mostly 5.00 PA Bell Type Green exlge 6.00 lge 5.00-6.00 med 4.00-5.00 15 lb ctns CA Bell Type Red exlge 14.00-16.00 med-lge 12.00 Yellow exlge 18.00  
 ---PEPPERS OTHER: MARKET ABOUT STEADY 1/2 buctns NJ Jalapeno med-lge 7.00-8.00 1 1/9 buctns NJ Long Hot med-lge 6.00-8.00 mostly 7.00 Cubanellas lge 7.00-8.00 med-lge 4.00-5.00 VA Cubanellas med-lge 4.00-5.00  
 ---RADISHES: MARKET ABOUT STEADY ctns tpd 30 6-oz flmbgs OH Red 5.00 ctns bchd OH Red 24s 8.00  
 ---RHUBARB: OFFERINGS INSUFFICIENT TO QUOTE

---RUTABAGAS: MARKET STEADY 50 lb ctns CD 11.00-12.00  
 ---SPINACH: MARKET CA LOWER, CO STEADY 1 2/5 bucrts bchd CA Flat 24s 11.00 few 14.00 ord cond 4.00 bucrts CO Savoy 18.00 (clipped)  
 ---SQUASH: MARKET ABOUT STEADY 1/2 & 5/9 buctns/crts NJ Zucchini sml-med 8.00-10.00 mostly 8.00 med 6.00-7.00 Yellow Straightneck sml-med 10.00 med 7.00-8.00 mostly 8.00 PA Zucchini sml-med 9.00-10.00 med 6.00-8.00 Yellow Straightneck sml-med 11.00-12.00 med 9.00-10.00 ctns NJ Acorn 14.00 Butternut 14.00 Spaghetti 8.00  
 ---SWEET POTATOES: MARKET STEADY NEW CROP 40 lb ctns LA U.S. One Beauregard 18.00  
 ---TOMATOES: MARKET ABOUT STEADY 25 lb ctns NC Vine Ripes light red-red xlge fr quality 5.00-8.00 85% U.S. One or Better Mature Greens light red-red xlge 10.00 lge 10.00 NJ Vine Ripes light red-red lge 8.00-12.00 fr cond 4.00-7.00 med-lge 6.00-8.00 pink-light red med 4.00-5.00 PA Vine Ripes red med 5.00 med-lge 6.00-8.00 fr quality 3.00-3.50 yellow lge 6.00 TN 85% U.S. One or Better Mature Greens light red-red xlge 11.00 lge 11.00 Local Repack 85% U.S. One or Better Mature Greens pink-light red xlge 13.50 lge 13.50 med 13.50  
 ---TOMATOES, CHERRY: MARKET LOWER flts 12 1-pt bkts CA Red 9.00-10.00 mostly 9.00 VA Red 8.00  
 ---TOMATOES, PLUM TYPE: MARKET ABOUT STEADY 25 lb ctns MD light red-red 12.00 NC light red-red 10.00 NJ red fr quality and cond 4.00-5.00 PA red fr quality and cond 5.00 TN light red-red 10.00  
 ---TURNIPS: MARKET ABOUT STEADY 25 lb flmbgs OH Purple Top 10.00  
 ---VEGETABLES OTHER: MARKET STEADY 8 lb ctns CA Radicchio 9s 9.00

BU., 4.75-10.00 #2 1 1/9 BU.  
 EGGPLANT: 5.25-9.50 1 1/9 BU. #1, #2 3.00-5.00 1 1/9 BU.  
 HONEYLOPES: 40-.85 SM. TO MED., .90-1.60 LRGE. TO EX. LRGE.  
 NECTARINES: 6.75-12.75 1/4 BU.  
 PEACHES: 4.50-8.75 1/4 BU.  
 PEPPERS: GREEN SM. TO MED. 3.50-4.50, LARGE TO EX. LRGE. 5.00-7.00 1 1/9 BU., SUNTAN 3.25-5.50 1 1/9 BU., RED AND YELLOW 8.50-14.00 1 1/9 BU.; HOT 5.25-7.50 1/4 BU.  
 PLUMS: ASSORTED 6.75-12.50 8 QT. FLAT.  
 POTATOES: RED AND WHITE 4.50-6.50 25 LBS. SMALL TO MED., 4.00-5.50 50 LBS.  
 PICKLES: 9.75-15.00 SM. TO MED. 1/4 BU., 6.75-9.50 LARGE TO EX. LRGE.  
 RED BEETS: 4.50-7.50 15 BUNCH CT., 5.75-8.00 LOOSE BU.  
 SQUASH: YELLOW STRAIGHT-NECKS 4.25-6.75 1/4 BU.; PATTYPAN 6.75-11.50 10 LBS. EX. SM.  
 SWEET CORN: WHITE 1.65-2.85 DOZ.; YELLOW AND BI-COLOR 1.45-2.00 DOZ.  
 TOMATOES: SM. TO MED. 3.25-6.25 25 LBS., LARGE TO EX. LARGE 6.25-10.50 25 LBS.; CHERRY 7.00-11.00 12 PINT FLAT; PLUM 4.00-9.50 25 LBS.  
 WATERMELONS: CRIMSON SWEET .35-.85 SM.-MED., LRGE. TO EX. LRGE. .90-1.35; YELLOW DOLLS .35-.85; SEEDLESS RED & YELLOW .75-1.45 SM. & MED. 1.50-3.10 LARGE TO EX. LRGE; SANGRIA SM. TO MED. .50-1.25, LRGE. TO EX. LRGE. 1.30-2.00.  
 ZUCCHINI: GREEN & YELLOW 6.25-10.00 1/4 BU. SM. TO MED., 3.75-6.00 LRGE. TO EX. LRGE.  
 SALE DAYS MON.-FRI, 8:30 DAILY.

Leola Produce Auction

Leola, PA August 26, 1997  
 Report Supplied by Auction  
 APPLES: ASSORTED VARIETIES 3.50-5.50 1/4 BU.  
 BEANS: GREEN 15.00-27.50 BU., YELLOW 14.50-22.50 BU., ROMA AND KENTUCKY 14.25-17.75 BU., LIMA 24.50-38.00 BU.  
 BLACKBERRIES: 16.00-20.00 12 PINT FLAT.  
 BROCCOLI: .55-.85 HEAD.  
 CABBAGE: .30-.50 HEAD, 4.75-7.25 CRATE; RED 4.75-8.50 CRATE.  
 CANTALOPES: SM. TO MED. .40-.85 EACH, LARGE TO EX. LRGE. .80-1.55.  
 CUCUMBERS: 11.50-14.50 #1 1 1/9

New Jersey Fruit (seas)

BRIDGETON AUGUST 27, 1997  
 NON-CITRUS FRUITS 1997 Season  
 ---NECTARINES: DEMAND GOOD MARKET STEADY 1/2 buctns lse 2 1/2" up 14.00-16.00 few 13.00 2 1/4" min 12.00-14.00 few 11.00  
 ---PEACHES: DEMAND GOOD MARKET STEADY U.S. EXTRA ONE & SOME NO GRADE MARK. VARIOUS YELLOW FLESH VARIETIES 1/2 buctns 2 3/4" up 12.00-13.00 few 10.00-11.00 2 1/2" up 10.00-12.00 few 9.00 one brand 15.00-16.00 2 1/4-2 1/2" 7.00-9.00



477 East Farmersville Rd.  
 New Holland, PA 17557  
 (717) 355-2361

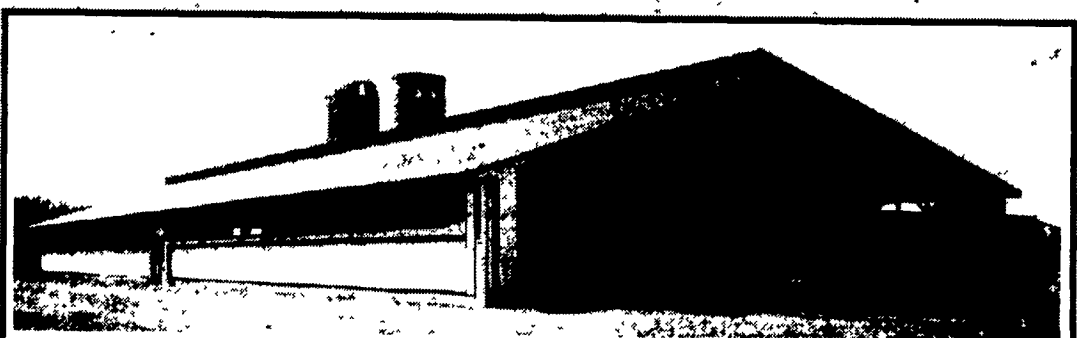

Concrete Slatted Free Stall Barn

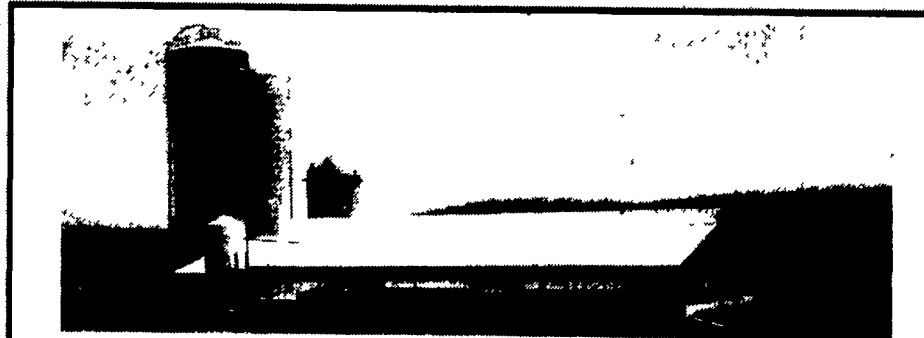

Slatted Beef Barn

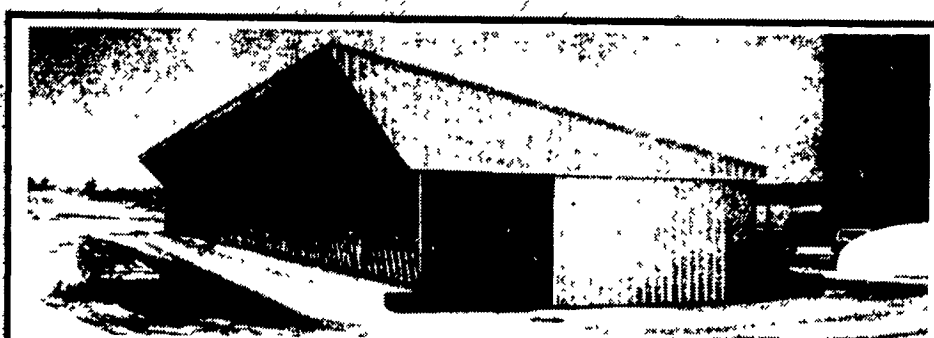

Slatted Heifer Barn

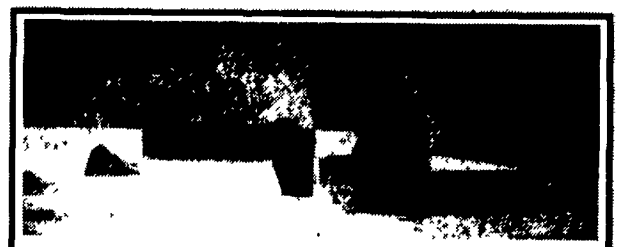

Precast Concrete Bunker Silos or commodity buildings built to suit your needs. Bunkers available in 8 Ft. or 12 Ft. High



Slatted Free Stall Barn

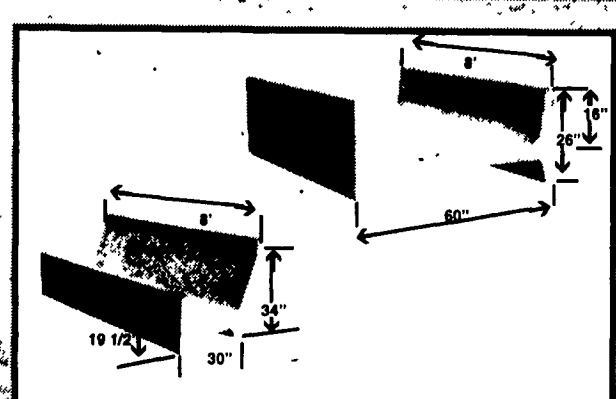

Concrete Feed Bunks