

Philadelphia Vegetable

PHILADELPHIA
JULY 30, 1997

VEGETABLES
---ARTICHOKES: MARKET ABOUT STEADY ctns CA Globe 30s fair condition 10.00-12.00
---ASPARAGUS: MARKET LOWER 11 lb ctns bchd CB lge 22.00-23.00 11 lb ctns/crts bchd MX lge 24.00 PE lge 22.00 12 lb ctns bchd MX exlge 23.00-24.00 lge 24.00-25.00
---BEANS: MARKET HIGHER buctns/crts NJ Round Green Type 15.00 fair quality 8.00-10.00 NY Round Green Type 13.00-14.00 PA Round Green Type 12.00-15.00 fair quality 8.00-10.00
---BEETS: MARKET ABOUT STEADY crts bchd NJ 12s 7.00-8.00 25 lb sks lse PA few 8.00
---BROCCOLI: MARKET ABOUT STEADY ctns CA bchd 14s 9.00-10.00 few 11.00 fair condition 7.00 bchd 18s 10.00-11.00 Crown Cut 10.00-12.00 few 9.50
---BRUSSELS SPROUTS: OFFERINGS INSUFFICIENT TO QUOTE
---CABBAGE: MARKET ABOUT STEADY 1 3/4 bucrts & 50 lb ctns CD Round Green Type med 6.00-7.00 NJ Round Green Type med 6.00-7.00 NY Round Green Type med 6.00-7.00 PA Round Green Type med 6.00-7.00 50 lb ctns CD Red Type med-lge 7.00-8.00 NJ Red Type med-lge 8.00 50 lb sks NY Round Green Type lge 6.00-7.00 PA Round Green Type lge 5.00-6.00 1 3/4 bucrts & 40 lb ctns CD Savoy Type med 8.00 NJ Savoy Type med 8.00
---CARROTS: MARKET ABOUT STEADY sks 48 1-lb flmbgs CA Topped 13.00-14.00 50 lb sks lse CA Topped jbo 18.50-22.00 MX Topped jbo 16.00-18.00 ctns bchd CA Bunched 24s 10.00 ctns 24 1-lb flmbgs CA Baby Peeled 19.00 fair condition 14.00-15.50
---CAULIFLOWER: MARKET ABOUT STEADY ctns flmwrpd CA White 12s 10.00-14.00 mostly 12.00 fair condition 8.00 9s 10.00-11.00 16s 10.00-11.00
---CELERY: MARKET HIGHER ctns CA 2 dz 17.00-20.00 mostly 17.00 2 1/2 dz 17.00-20.00 mostly 17.00 flmb 30s 21.00 flmb 24s 21.00 ctns flmbgs MI Hearts 24s 15.00 18s 13.00
---CHINESE CABBAGE: MARKET ABOUT STEADY 30 lb ctns CA Nappa one label 12.00 celcrts NJ Nappa 8.00
---CORN-SWEET: MARKET LOWER wbcrts AZ White 4 dz min 10.50 NC Yellow 4 dz min 9.00 NJ Yellow 4 dz min

10.00-11.00 White 4 dz min 11.00-12.00 mostly 11.00 small 8.00-9.00 VA White 4 dz min 11.00-12.00
---CUCUMBERS: MARKET ABOUT STEADY 1 1/9 buctns/crts NJ med 10.00-11.00 mostly 10.00 few 9.00 fr qual 4.00-6.00 mostly 6.00 NY fr qual 5.00-6.00 med 10.00-12.00 PA fr qual 4.00-6.00 med 10.00 lge 5.00-6.00
---EGGPLANT: MARKET ABOUT STEADY 1 1/9 buctns/crts GA med 8.00-10.00 NJ med 9.00-10.00 mostly 10.00 lge 10.00-12.00 few 9.00 fair condition 8.00 sml 10.00
---ENDIVE: MARKET STEADY 1 1/9 buctns/crts OH 6.00-7.00 mostly 6.00 10 lb ctns NJ Witloof 18.00
---ESCAROLE: MARKET STEADY 1 1/9 buctns/crts OH 6.00-7.00 mostly 6.00
---GARLIC: MARKET ABOUT STEADY 30 lb ctns CA White super col 33.00 col 28.50 exjbo 22.50 jbo 25.50
---GREENS: MARKET STEADY crts bchd CA Swiss Chard 12s 11.00 Red 12s 11.00 NJ Swiss Chard 12s 7.00-8.00 ctns/crts bchd NJ Collard 6.00-6.50 Kale 6.00-6.50 OH Kale 6.00 PA Mustard 7.00 Turnip Tops 7.00 Rape 7.00 ctns lse CA Kale Flowering 24s 12.00
---LETTUCE-ICEBERG: MARKET ABOUT STEADY ctns CA 24s 12.00-15.00 mostly 13.00-14.00 Wrapped 24s 14.00-16.00 30s 14.00 CD 24s 8.50-9.50 few 7.00-7.50 Wrapped 24s 10.00-11.00 CO 24s 10.00 fair condition 6.00-7.00
---LETTUCE-OTHER: MARKET ABOUT STEADY ctns CA Boston 24s 8.00 Green Leaf 24s 16.00-18.00 mostly 16.00 Red Leaf 24s 12.00-15.00 mostly 12.00-14.00 fair condition 9.00 CD Green Leaf 24s 9.00-10.00 Red Leaf 24s 9.00-10.00 NJ Boston 24s 6.00 OH Boston 24s 6.00-8.00 Green Leaf 24s 8.00 Red Leaf 24s 8.00 Bibb 24s 6.00 3 lb ctns CA Mesculin Mix 8.50
---LETTUCE-ROMAINE: MARKET ABOUT STEADY ctns CA 24s 13.00-15.00 mostly 15.00 few 12.00 CD 24s 9.00-10.00 fair condition 6.50-7.00 CO 24s 10.00 OH 24s 7.00-8.00 1.3 bucrts CA 24s 17.00-17.50
---MUSHROOMS: MARKET STEADY 10 lb ctns PA lge 12.00-12.50 mostly 12.00 med 9.50-10.00 mostly 9.50 4 qt bkts PA med-lge 5.00-5.50 sml-med 4.00-4.50 5 lb ctns PA Oyster 18.00-19.00 Cremini 8.00 Portobellas 8.00 3 lb ctns PA Shiitake 15.00 fair qual 12.00 Oyster 13.00-13.50 ctns 12 8-oz trays flmwrpd PA 8.00-8.50 ctns 10 12-oz trays flmwrpd PA

9.00-9.50 ctns 10 10-oz trays flmwrpd PA 8.00-8.50
---OKRA: MARKET ABOUT STEADY 1/2 bucrts FL sml-med few 12.00 fair condition 5.00-6.00
---ONIONS GREEN: MARKET ABOUT STEADY ctns bchd CA 48s 9.00-10.00 MX 48s 9.00-10.00 NJ 36s 7.00-8.50 OH 48s 8.00-10.00 crts bchd NJ Leeks 12s 10.00 OH Leeks 12s 10.00 few 12.00
---PARSLEY: MARKET STEADY crts bchd CA Curly 60s 11.00 Plain 60s 11.00 Root 24s 24.00 NJ Curly 60s 10.00 Plain 60s 10.00 OH Curly 60s 9.00-10.00 Plain 60s 9.00-10.00
---PARSNIPS: MARKET STEADY ctns 12 1-lb flmbgs CD 10.00 20 lb flmbgs lse CD 13.00
---PEAS GREEN: MARKET ABOUT STEADY 10 lb ctns CA Snow Peas 14.00-16.00 GU Snow Peas Decalxzed 17.00-18.00 mostly 18.00 Sugar Snap Peas Decalxzed 17.00
---PEAS OTHER: OFFERINGS INSUFFICIENT TO QUOTE
---PEPPERS: MARKET ABOUT STEADY 1 1/9 buctns/crts NJ Bell Type Green exlge 10.00-12.00 lge 8.00-9.00 med 7.00-8.00 mostly 7.00 TN Bell Type Green exlge 10.00 fair condition 8.00-9.00 lge 8.00-9.00 med 7.00 15 lb ctns CA Bell Type Red exlge 9.00 Yellow exlge 12.00
---PEPPERS OTHER: MARKET ABOUT STEADY 1/2 buctns GA Finger Hot med 7.00-8.00 Jalapeno med 9.00-10.00 Long Hot med 6.00-7.00 1 1/9 buctns/crts NC Cubanelles med-lge 6.00 NJ Cubanelles exlge 11.00-12.00 med-lge 6.00
---RADISHES: MARKET STEADY ctns tpd 30 6-oz flmbgs NY Red 3.50 OH Red 5.00-6.00 mostly 5.00 ctns tpd 14 1-lb flmbgs NY Red 3.50 OH Red 5.00-6.00 ctns bchd OH Red 24s 8.00-10.00
---RHUBARB: OFFERINGS INSUFFICIENT TO QUOTE
---RUTABAGAS: OFFERINGS NONE
---SPINACH: MARKET CA LOWER, OTHERS STEADY 1 2/5 bucrts bchd CA Flat 24s 12.00 bucrts CO Savoy 14.00 (clipped) ctns 12 10-oz flmbgs Repacked Enrollow Straightneck sml-med 3.00-5.00 mostly 3.00-4.00 med 3.00 NY Zucchini sml-med 3.00-3.50 med 2.50 Yellow Straightneck sml-med 3.00-3.50 med 2.50
---SWEET POTATOES: MARKET ABOUT STEADY CURED 40 lb ctns NC U.S. One Jewels med 14.00-15.00 fr appearance 13.00 NEW CROP 40 lb ctns AL U.S. One Beauregard med 17.00

---TOMATOES: MARKET ABOUT STEADY 25 lb ctns AR Vine Ripes red xlge 10.00-12.00 lge 9.00-10.00 CA 85% U.S. One or Better Mature Greens light red-red xlge 10.00-12.00 mostly 11.00 lge 10.00 MD Vine Ripes pink xlge 9.00-10.00 fair quality 6.00-7.00 red lge 8.00 85% U.S. One or Better Mature Greens light red-red xlge 9.00-11.00 mostly 10.00 lge 9.00-11.00 mostly 10.00 NC Vine Ripes light red-red xlge 10.00-12.00 lge fair quality and condition 4.00-6.00 85% U.S. One or Better Mature Greens light red-red xlge 9.00-11.00 mostly 10.00 lge 9.00-11.00 mostly 10.00 NJ Vine Ripes light red-red lge 12.00-14.00 mostly 12.00 few 15.00 ord quality 4.00 pink-light red med 8.00-10.00 sml 6.00 SC 85% U.S. One or Better Mature Greens light red-red xlge 10.00 lge 10.00 VA 85% U.S. One or Better Mature Greens light red-red xlge 9.00-11.00 mostly 10.00 lge 9.00-11.00 mostly 10.00 lge 9.00-11.00 mostly 10.00 Local Repack 85% U.S. One or Better Mature Greens pink-light red xlge 14.00-15.00 lge 14.50 med 14.50
---TOMATOES, CHERRY: MARKET ABOUT STEADY fls 12 1-pt bkt CA Red 15.00 MX Red 15.00 NC Red 12.00-15.00 NJ Red 13.00-14.00
---TOMATOES, PLUM TYPE: MARKET ABOUT STEADY 25 lb ctns CA red 15.00-16.00 NC light-red 15.00 NJ light-red 10.00-12.00 mostly 10.00 VA light-red 11.00-12.00
---TURNIPS: OFFERINGS INSUFFICIENT TO QUOTE
---VEGETABLES OTHER: MARKET LOWER 8 lb ctns CA Radicchio 12s 7.00-8.00

SWEET CORN: 2.30-3.20 DOZ.
TOMATOES: MED. 7.50, LARGE 11.00-15.00; CHERRY 1.50-6.00 FLAT.
WATERMELON: SANGRIA 3.70-4.75; YELLOW BABIES 1.60.
ZUCCHINI: SMALL 4.50, LARGE 1.00-2.00, BOTH 1/2 BU.
NEXT WEEK'S SALE DAYS ARE TUES., THURS., AND FRI. AT 10 A.M.

Morrison Cove Produce Auction

ROARING SPRING, PA
July 29 and 31, 1997

Report Supplied by Auction
APPLES: LODI 5.00-5.25 1/2 BU.
BEANS: GREEN 14.00-15.00 1/2 BU., 25.00 BU.
CABBAGE: 4.00-7.00 BOX.
CANTALOPES: 1.00-1.70 EACH.
CUCUMBERS: 4.00-7.25 1/2 BU., 8.75-9.50 1 1/9 BU.
EGGPLANT: 3.75-5.50 1/2 BU.
PEACHES: 17.00 1/2 BU.
PEPPERS: 5.75-6.25 1/2 BU.; HOT 5.25-7.75 1/2 BU.
POTATOES: 5.50-8.50 1/2 BU.
RED BEETS: .25-.50 BUNCH, 4.00-13.00 BOX.
SWEET CORN: 1.00-3.60 DOZ.
TOMATOES: 8.00-23.00 25 LBS.; CHERRY 5.00 FLAT, HYDROPONIC 10.00-15.00 10 LBS.
ZUCCHINI: 2.00-4.75 1/2 BU.
FLOWERS: 4.00-4.75 BUNCH.
NEXT WEEK'S SALE DAYS ARE TUES. AND THURS., FRI. AT 10 A.M.

Laurel DE Fruit (seas)

JULY 30, 1997

---CORN (200) DOZENS WHITE PER DOZEN 1.00-1.50
---TOMATOES: (810) 25 LB CARTONS PINK 6.50-11.00 RED 6.00-13.50
---CANTALOUPS: (18,490) PER MELON SUPERSTAR .30-.65 ATHENA .25-.90 PASSPORT .55-1.10
---HONEYDEWS: (385) .75-.80
---WATERMELONS: (23,247) PER MELON CRIMSON SWEET 12-14 LB 1.05-1.45 15-19 LB 1.40-2.40 20-24 LB 1.90-2.75 25-29 LB 3.10-3.35 30-34 LB 3.15 SANGRIA 12-14 LB 1.35-1.40 15-19 LB 1.65-1.95 20-24 LB 2.30-3.10 25-29 LB 3.05-3.20 30-35 LB 3.95 ROYAL STAR 20-24 LB 2.25 25-29 LB 2.55-2.90 ROYAL SWEET 25-29 LB 2.50 ROYAL MAJESTY 20-24 LB 3.05-3.20 SEEDLESS 2.10-2.80
---SUGAR BABY: (1,420) EACH 1.35-1.65

Kirkwood Ag Auction Produce

Kirkwood, PA

July 29

10:00 A.M.

Report Supplied by Auction
APPLES: 4.00-5.00 1/2 BU.
BEANS: GREEN 19.00-20.00 BU.; LIMA 26.00-36.00 BU.
BLUEBERRIES: 13.00 12 PINT FLAT.
CABBAGE: 6.00-8.00 BOX.
CUCUMBERS: 6.00-7.50 BU.
EGGPLANT: 5.75-8.00 1/2 BU.
PEACHES: 8.50-12.50 1/2 BU.
PEPPERS: 5.25-6.50 BU.
PICKLES: 4.50 1/2 BU.
POTATOES: WHITE 8.00-8.50 BU., RED 2.50-3.00 BU.
RED BEETS: 4.00-7.50 15 CT. BUNCH.
SQUASH: 2.50-5.00 1/2 BU.

RESULTS ARE IN!

THE BIG DUTCHMAN UNI GROW 360 Broiler Feeding System

Proven To Reduce Labor Costs And Easier To Feed Chicks As They Grow!

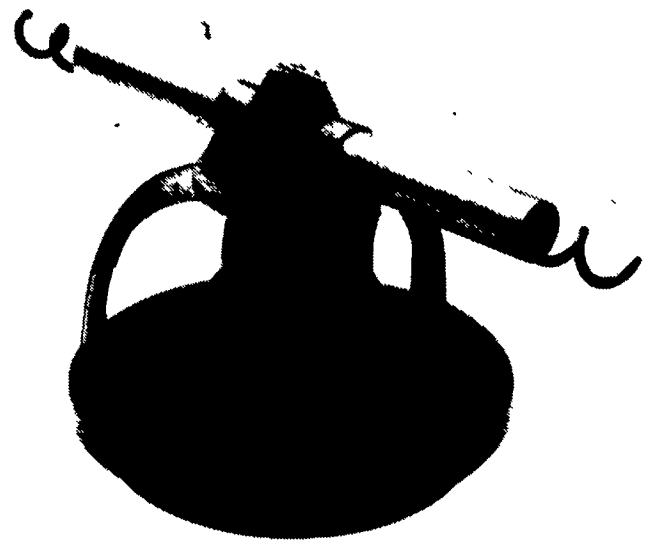

You can quickly and easily adjust the feed level as often as you like.

This special winch enables simultaneous feed level adjustment of a line of UniGROW360 pans



Big Dutchman.

with a simple turn of the crank. Unlike other systems, it is not dependent upon level floors.

IF ITS WORTH YOUR INVESTMENT, TRUST IT TO HERSHEY

HERSHEY
EQUIPMENT CO., INC.

SYCAMORE IND. PARK
255 PLANE TREE DRIVE
LANCASTER, PA 17603

717-393-5807

Aermotor Windmills

Factory rebuilt used 8 ft diameter Aermotor windmills with 40' towers for 1/2 the cost of a new one. These come with a new 8ft diameter wheel and tail. Also includes new tower anchor posts, wood platform, wood pump pole and guides. One year warranty.

Total price \$2,400.

Free delivery within 100 miles of North Benton, Ohio. Order several and get free delivery for a farther distance. Limited supply.

O'Brock Windmill Distributors

Dept LF
North Benton, Ohio 44449
330/584-4681



FARM BUILDINGS NEED PAINTED?

Let Gahring BRIGHTEN Up Your Life

"The Farm Painting Specialist"



WE ARE THE FUSSY ONE'S

OUR SPECIALTIES ARE:
AGRICULTURE COMMERCIAL - INDUSTRIAL - CHURCHES
• Barn Painting • Milk House • Roof Coating
• Water Proofing Silos • Stucco Farmhouses

The Job Must Be Done To Your Satisfaction — For FREE Estimate All

Gahring's

PAINTING & WATERPROOFING
636 East Third Ave., Lancaster, PA
717-397-4187