

**7 LIVESTOCK EQUIPMENT**

**NOW AVAILABLE FOR PICK-UP, DELIVERY OR U.P.S. SHIPMENT**

**All Of Our Products Are Available In The Following Sizes:**

5 Gal. Bucket, 55 Gal. Drum, 275 Gal. Tote, or Bulk (empty containers also for sale)

**LIGUID**

**MOLASSES:**

- makes feed more palatable
  - tempts their tastebuds
  - cow gains more energy
  - reduces dust
  - improves cows appetite
- (Dry molasses available in 50 lb. bags)



**CORN & SOYBEAN OILS - For Animals**

**BREWEX - For Use In Dairy Feeds**

BREWEX is used extensively in complete dairy formulations to contribute utilizable energy. It is a price/performance value when used in dry feeds, liquid feeds and on-farm mixes.

**NATIONAL HORSE PRO - Liquid Feed Supplement**

**SWEETCAKE 16NU - Feed Supplement Blocks For The Livestock Industry. Available In 200 Lb. Size**

**CALL TOLL FREE: 1-800-327-4406**

**ZOOK MOLASSES CO.**

Main St., Box 160 Honey Brook, PA 19344

HOURS: Monday-Friday 7 AM - 5 PM

Over 60 Years Of Service

**We U.P.S Daily**

**L.B. FENCING**

305 Good Road, East Earl, Pa. 17519

**717-445-4764** Luke Burkholder



**Specializing In All Types Of High Tensile Fence Stream Bank Fencing - Supplies And Installation All Types Of High Tensile Supplies Sold**

**High Tensile Wire**

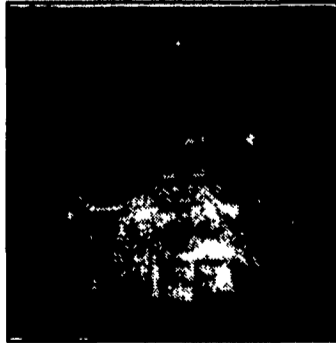

Certified Tensile Range 200,000 Psi  
Class III Galv. 4,000 Ft. Rolls  
In Line Strainers, Spring Loaded  
In Line Strainers w/o Spring  
Strainer Handle (Zink Plated)  
4" Tube Insulators (200 pk)  
20" Wrap Around Insulators (10 pk)  
C2L Double Crimp Sleeves (100 pk)  
50 lb 1 1/2" Class III Galv. Barbed  
Staples  
50 lb 2" Hot Dipped Galv. Staples  
10-47-6-11 Woven Wire Fence (330 Ft.)

**Fence Posts**

C.C.A. Pressure Treated (30 year)

Pressure Treated Board Fence Available

- |              |              |
|--------------|--------------|
| 4 to 5"x6'6" | 5 to 6"x7'   |
| 4 to 5'8"    | 6 to 6'8"    |
| 5 to 6"x6'6" | 6 to 7"x6'6" |

**Good Supply In Stock For All Sizes**

**We Ship U.P.S or Deliver**

**Prices F.O.B.**



**Heavy Duty Post Drivers For Sale By L.B. Fencing**

- 3 Pt. Hook-up
  - Skid Loader Mounts
  - In Stock Ready For Delivery
- Call For Price

**717-445-4764**

**KENCOVE FARM FENCE**

111 Kendall Lane, Blairsville, PA 15717

**FREE GUIDE "TENSILE FENCE"** 1-800-245-8902  
Crimp Tool - 4 Slot 412-459-8991

**\$44**  
12-1/2 Gauge Crimp Sleeve \$9/Per Hundred

**CUSTOM WELDING**

Metal window screening, cow stable grates, head locks & gates, horse stable grills.

**STOLTZFUS WELDING**

**717/665-7732**  
leave message

**FENCING**

- High Tensile
  - Board Fencing
  - Wire Mesh Horse Fence
  - PVC Fencing
  - Material or Installation
- Wholesale & Retail  
Check Our Prices

Before You Buy,  
Call **New Holland Fence**  
**717-656-9596**

**SAWDUST**

Dump Truck or Trailer loads.  
Clean, Dry, Reasonable  
Prices. Serving Southern  
PA, MD & WV  
RV Bridendolph & Sons, Inc.  
Mercersburg, PA  
(717) 328-3650

**HI-TENSIL FENCE SUPPLIES**

- Wooden Posts
  - Pasture Gates
- 4000'  
170,000 PSI \$59.75  
4000'  
200,000 PSI \$69.75
- Fiberglass Posts
  - Poliwire & Tapes
  - Aluminum Wire
  - Woven & Barb Wire
  - Split Rail Fence
- STOCK TANKS AND FLOATS  
PIPE & HOSE  
- QUICK COUPLERS & RISERS

Hotline, Farmack & Pel  
Fencers  
Sales & Service

**PLEASANT VALLEY COUNTRY STORE**

Emmanuel B. King Jr.  
429 Sproul Rd.  
Kirkwood, PA 17536

**FENCING**

- INSTALLATION • SERVICE
- ACCIDENT REPAIR
- Hi-Tensile
- Split Rail
- Chain Link
- Board
- Picket
- Vinyl Coated Horse Fence
- Woven Wire
- PVC
- Pool Enclosures



**MILLCREEK**

**FENCE AND FARM SYSTEMS**  
2285 Old Phila. Pike, Lanc., PA 17602  
**717-396-8987**



**CARNEY CATTLE & FENCE CO.**

**\*Specializing in fence for cattle & horses**

- High tensile fence
- Single and double top rail
- Board fence

**\*ROHN AGRI Products**

Daniel Carney  
1-800-498-0777

710 Back Road  
Gallitzin, PA 16641

A solid Kraiburg Atlas Mat helps protect your horse from cold, dampness and leg injuries.  
**APPLICATIONS:** Stable and Trailer Flooring, Dairy Flooring, Industrial Flooring.

Two Sizes Available: 4x5x3/4 4x6x3/4  
Backed by Kraiburg Lifetime Warranty

**KRAIBURG® 1-800-274-7245**

**Fence by HITZ**



**All types of fence**

**SPECIALIZING**  
In High-Tensile Fence Installations.

Serving Lebanon County and Surrounding Areas.

**J. Gordon Hitz**

203 Crest Road, Lebanon, PA 17042

**717-274-5457**

**PRO Fence**

RR#1 Box 150A  
Beaver Springs, Pa 17812

Heavy Duty  
Hot Dip Galv.  
Gates

**Don't Get Caught De-fence-less**

**Beat the Spring Rush!!**



Call  
Elon Martin  
for prices  
on  
Split Rail  
Board and  
High Tensile  
Fencing

1(800)433-6236

(717)658-2033