

**Leola Produce Auction**

Leola, PA

June 10, 1997

Report Supplied by Auction

ASPARAGUS: 1.70-2.05 12 OZ. BUNCH.  
 BEANS: GREEN 30.00-58.00 BU.  
 BROCCOLI: 4.75-6.25 12-14 CT.  
 CABBAGE: 6.75-10.50 BOX.  
 CAULIFLOWER: 6.25-9.00 12 CT.  
 LETTUCE: ICEBERG 6.50-9.50 12-16 CT., GREENLEAF AND REDLEAF 4.50-7.50 12-16 CT., ROMAINE 4.75-7.00 12-16 CT.  
 PEAS: SUGAR AND SNAP 11.00-15.00 10 LBS.; HULL 21.00-25.00 BU.  
 POTATOES: NEW 13.00-17.00 1/2 BU.  
 RADISHES: 7.75-13.00 40 CT. BUNCH.  
 RED BEETS: 11.00-14.50 15 CT.  
 RHUBARB: 15.00-25.00 15 LBS.  
 SPINACH: 6.00-8.00 1 1/9 BU.  
 SPRING ONIONS: 10.50-15.00 40 CT. BUNCH.  
 STRAWBERRIES: 17.00-23.00 8 QT. FLAT.  
 TOMATOES: GREENHOUSE SM. TO MED. 14.00-22.00 25 LBS., LARGE TO EX. LARGE 23.00-28.50 25 LBS.:

HYDROPONIC 7.00-12.00 10 LBS. ZUCCHINI: 8.00-18.00 1/2 BU. YELLOW SQUASH: 11.24-14.50 1/2 BU.  
 NEXT WEEK'S SALE DAYS MON., TUES., THURS. AND FRI., 9 A.M.

**Philadelphia Potato**

PHILADELPHIA JUNE 11, 1997

ONIONS AND POTATOES  
 ---ONIONS DRY: MARKET YELLOW JUMBO HIGHER, OTHERS ABOUT STEADY. US#1 OR GENERALLY GOOD QUAL AND COND UNLESS OTHERWISE STATED. NEW CROP Yellow Granex GA 50 lb ctns jbo 15.00-16.00 Grano AZ 50 lb sbs jbo 10.00-11.00 mostly 10.50 CA 50 lb sbs col 14.00 jbo 10.50-11.00 mostly 10.50 some 10.00 few 12.00 ord cond 5.00 TX 50 lb sbs jbo 11.00-12.00 rpkz sz 11.00 White NM 50 lb sbs jbo 17.00 TX 50 lb sbs jbo 19.00 Red CA 25 lb sbs jbo 10.00-11.00 few 11.00 med 8.00-9.00  
 ---POTATOES: MARKET STEADY US#1 SZ A WASHED OR BRUSHED UNLESS OTHERWISE STATED Russet Burbank ID bld 10 5-lb sbs non sz A 7.25-7.50 mostly 7.50 50 lb ctns 60s 9.50-10.50 70s 8.50-10.00 mostly 9.50 80s

8.50-9.50 mostly 9.00-9.50 some 10.00 90s 8.25-9.00 mostly 8.50 100s 7.50-8.50 mostly 8.00 NEW CROP Round Red AL 50 lb sbs sz B 14.00-15.00 AZ 50 lb ctns 12.00 CA 50 lb ctns 11.00 sz B 16.00 FL bld 10 5-lb sbs 10.50 50 lb sbs 8.00-9.00 sz B 12.00-14.00 mostly 14.00 creamers 18.00 TX 50 lb ctns fr cond 8.00-10.00 Round White FL 50 lb sbs 11.50-12.00 NC 50 lb sbs 11.00-11.50 sz B 11.00-11.50 Long White CA 50 lb ctns 12.00-13.00 10 oz min 13.00

**Farmers Produce Auction**

MOUNT HOPE, OHIO June 10, 1997

Market supplied by auction.  
 ASPARAGUS: 1.25 LB.  
 BROCCOLI: 4.50 1/2 BU.  
 CUCUMBERS: 4.00-7.50 1/2 BU.  
 ONIONS: 4.00 24 BUNCHES.  
 RADISHES: 4.00 1/2 BU.  
 RHUBARB: .33-1.25 LB.  
 STRAWBERRIES: 1.75-2.75 QT.  
 TOMATOES: HYDROPONIC .50-.53 LB.  
 ZUCCHINI: 10.00 1/2 BU.  
 FLOWERS: 2.50-6.00 FLAT; HANGING BASKETS 2.50-8.00; POTTED GERANIUMS .25-.60.  
 VEGETABLE PLANTS: .50-5.50 FLAT; SWEET POTATO SETS .90-3.00.

**Cumberland Valley Produce Auction**

Shippensburg, Pa. June 2, 3, 5 & 6

Report Supplied by Auction

ASPARAGUS BUNCH: .80-1.80 BUNCH.  
 LETTUCE: LEAF 1.00-5.00 BAG.  
 SPRING ONIONS: .20-.40 BUNCH.  
 PEAS: SNAP 8.00-26.50, SUGAR 8.00-8.50, .40-.85 PINT.  
 RADISHES: .30-.42 BUNCH.  
 SPINACH: 1.50-3.50 5 LBS.  
 STRAWBERRIES: 16.00-18.00 FLAT.  
 TOMATOES: 14.00-26.00 1/2 BU.  
 VEGETABLE PLANTS: 3.00-7.00 FLAT.  
 FLOWERS BY THE POT, GERANIUMS .60-1.30; IMPATIENS .10-.80; MARIGOLD .10-.80; BEGONIA .40; BY THE BASKET, GERANIUM 2.75-6.50; BEGONIA 2.00-7.50; IMPATIENS 2.00-2.50; FUSCHIA 3.50-4.50; PETUNIAS 2.50-5.50; BY THE FLAT, IMPATIENS 2.00-7.00; DAHLIA 6.50-7.00; SALVIA 2.00-5.00; PETUNIAS 1.00-6.50; MARIGOLD 2.00-5.50; VINCA 4.00-5.00; SNAPDRAGON 2.50-7.00; ALYSSUM 2.00-5.00.  
 SALE DAYS HELD TUES., THURS., FRI., 9:30 A.M.

**Kirkwood Ag Auction Produce**

Kirkwood, PA June 10 10:00 A.M.

Report Supplied by Auction

ASPARAGUS: 1.00-1.10 12 OZ.  
 BEETS: 6.00-7.00 1/2 BU.  
 PEAS: SNAP 5.00-8.00 10 LBS. 5.00-8.00 1/2 BU.  
 SUGAR 6.00-7.00 1/2 BU., HULL 5.00-8.00 1/2 BU.  
 RHUBARB: 45-50 BUNCH.  
 SPINACH: 3.00-5.00 BU.  
 SPRING ONIONS: 5.00-8.50 40 CT.  
 STRAWBERRIES: 16.00-26.00 8 QT. FLAT.  
 ANNUALS: BY THE FLAT, 1.00-2.25.  
 PERENNIALS: BY THE FLAT, 2.25-6.00, SMALL POTS .35 EACH.  
 VEGETABLE PLANTS: BY THE FLAT, 1.75-4.50; TOMATO PLANTS 1.75 EACH.  
 NEXT WEEK'S SALE DAYS ARE TUES. AND THURS. AT 10 A.M.



**WANTED**

Farmers For Wkly Farmers Market

Port Chester, NY

Every Fri. 9 AM - 1 PM

June 27 - Oct. 24

To Sell Farm Grown Produce, Bake Goods, Preserves...

For Further Info Call

Jane Webster

1-800-486-3569

**We Specialize in Building, Remodeling, and Automating Dairy Facilities...**

**LO-JO FARMS, EVERETT, PA**

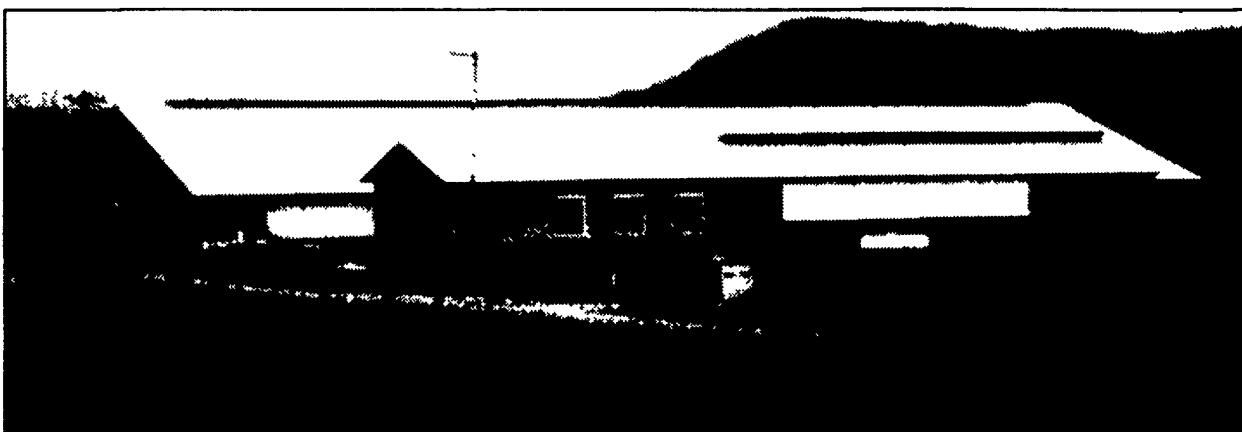

300 Cow Freestall, Double 16 Basement Milking Parlor

**FEATURING**

- Rafter Style Barn
- Gravity Waterers
- Gravity Manure System
- Full Basement Milking Parlor
- Ag Systems Stalls and Headlocks
- Empire Curtain System

**— We Are Builders/Equipment Dealers —**

- We offer total systems design with parlor automation a specialty.
- We build complete facilities and offer many years of experience.
- We also do repairs and remodeling, offering plumbing and electrical services.
- We are dealers for the following equipment:
  - Germania Parlor Automation Equipment
  - Norbco Barn Equipment, Alley Scrapers, Parlor Stalls & Curtain Systems
  - Chore Time Feed Bins and Delivery Systems
  - Cow Mattress & Shredded Tire Fill

Give Us A Ring If You're Thinking About A Project Or Need Advice On Ventilation, Milking Systems Or Animal Housing.  
**Give Us A Try — Have It Knisely Built!**

We offer full service on our products 24 hours a day.

**Knisely BUILT**  
 AGRICULTURAL CONSTRUCTION

Bill Knisely  
 814-692-4110

14 Cedar Ridge Drive  
 Port Matilda, PA 16870

Arnold Decker  
 717-369-3607



**FIDELITY TRU-GRIP FARM TIRES**

9.5-24.....	4 ply.....	\$105.00
11.2-24.....	4 ply.....	\$109.00
12.4-24.....	4 ply.....	\$142.00
14.9-24.....	4 ply.....	\$186.00
14.9-24.....	6 ply.....	\$200.00
16.9-24.....	6 ply.....	\$237.00
16.9-24.....	8 ply.....	\$312.00
11.2-28.....	4 ply.....	\$142.00
12.4-28.....	4 ply.....	\$132.00
13.6-28.....	4 ply.....	\$149.00
13.6-28.....	6 ply.....	\$166.00
14.9-28.....	4 ply.....	\$194.00
14.9-28.....	6 ply.....	\$212.00
16.9-28.....	6 ply.....	\$257.00
16.9-30.....	6 ply.....	\$244.00
18.4-30.....	6 ply.....	\$347.00
18.4-30.....	8 ply.....	\$358.00
16.9-34.....	6 ply.....	\$281.00
18.4-34.....	6 ply.....	\$308.00
18.4-34.....	8 ply.....	\$377.00
13.6-38.....	4 ply.....	\$211.00
13.6-38.....	6 ply.....	\$234.00
15.5-38.....	6 ply.....	\$218.00
16.9-38.....	6 ply.....	\$330.00
16.9-38.....	8 ply.....	\$378.00
18.4-38.....	6 ply.....	\$320.00
18.4-38.....	8 ply.....	\$347.00

24 Hour farm tire service  
 Front Tractor & Wagon Tires.  
 Exide Batteries Low - Low Prices  
 Call us first & save  
**1-800-437-4961**

**JOE'S BATTERY & TIRE**  
 2225 UNION BLVD.  
 ALLENTOWN, PA 18103