



**Philadelphia Vegetable**

PHILADELPHIA  
APRIL 23, 1997

**VEGETABLES**

---ARTICHOKES: ctns CA 24s fair cond 8.00 30s fair cond 8.00 36s fair cond 8.00

---ASPARAGUS: OFFERINGS LIGHT pyr ctns/ctrs bchd NJ 12s lge few 45.00

---BEANS: OFFERINGS LIGHT buctns/ctrs FL Round Green Type 22.00-25.00 fair qual 18.00

---BEETS: MARKET STEADY crts bchd FL 12s 8.00 25 lb sks lse FL med 8.00

---BROCCOLI: MARKET ABOUT STEADY ctns CA bchd 14s 7.00-8.50 mostly 8.00 few high as 10.00 fair cond low as 6.00 bchd 18s 8.00-9.00 Crown Cut 8.00-10.00

---BRUSSELS SPROUTS: TOO FEW SALES TO QUOTE

---CABBAGE: MARKET ABOUT STEADY 1 3/4 bucrts & 50 lb ctns FL Round Green Type med 6.00-7.50 few 8.00 Red Type med 10.00 GA Round Green Type med 7.00 NY Red Type sml 6.00-7.00 TX Red Type med 10.00 50 lb sks NY Round Green Type med 5.00-5.50 1 3/4 bucrts & 40 lb ctns FL Savoy Type med 12.00

---CARROTS: MARKET ABOUT STEADY sks 48 1-lb flmbgs CA Topped med-lge 10.00-12.00 mostly 10.00-11.00 occ higher FL Topped med-lge 9.00 few 10.00 50 lb sks lse CA Topped jbo 13.00-14.00 mostly 13.00 CD Topped jbo 12.00 few 12.50 FL Topped jbo 12.50-13.00 TX Topped jbo 11.50-12.00 ctns 20 1-lb flmbgs CA Baby Peeled 15.00

---CAULIFLOWER: MARKET ABOUT STEADY ctns flmwrpd CA 12s 8.00-11.00 mostly 8.00-10.00 fair qual 5.00-6.00 9s 8.00 fair qual 5.00

---CELERY: MARKET SLIGHTLY HIGHER ctns CA 2 dz 9.00-10.00 2 1/2 dz 9.00-10.00 FL 1 1/2 dz 6.00 2 dz 6.00-7.00 occ higher 2 1/2 dz 6.00-7.00 occ higher 3 dz 6.00-7.00 mostly 6.00

---CHINESE CABBAGE: celcrts FL 10.00

---CORN-SWEET: MARKET YEL-

LOW SLIGHTLY HIGHER, WHITE ABOUT STEADY wbcrt FL Yellow 4 dz min 9.50 fair qual 7.00-8.00 White 4 dz min 9.00-10.00 mostly 9.50 occ lower

---CUCUMBERS: MARKET ABOUT STEADY WAXED 1 1/9 bucrts/ctrs FL med fair appear 18.00-20.00 fr qual 14.00-15.00 fair appear 11.00 ord qual 8.00-10.00 ord qual & appear low as 4.00 sml fair appear 14.00-15.00 lge 8.00-9.00

---EGGPLANT: MARKET ABOUT STEADY 1 1/9 bucrts wrpd FL med 12.00 fair qual 8.00 lge 7.00-8.00 sml 10.00 ctns/ctrs wrpd MX 18s fair appear 8.00 25 lb ctns HD Chinese 25.00

---ENDIVE: MARKET STEADY 1 1/9 bucrts/ctrs FL 9.00 10 lb ctns BL Witloof 10.00

---ESCAROLE: MARKET STEADY 1 1/9 bucrts/ctrs FL 9.00

---GARLIC: MARKET STEADY 30 lb ctns MX Purple col 36.00 super jbo 30.00 exjbo 27.00 jbo 24.00

---GREENS: MARKET ABOUT STEADY ctns bchd CA Kale 24s 9.00 Swiss Chard 12s 10.00 Red 12s 10.00 ctns/ctrs bchd GA Collard 6.00-7.00 mostly 6.00-6.50 Kale 6.00-7.00 mostly 6.50 Mustard 6.50-7.00 Turnip Tops 6.50-7.00 NC Collard 6.00-7.00 Kale 6.50-7.00 Mustard 7.00 Turnip Tops 7.00 Rape 7.00 NY Kale 6.00 TX Dandelion 12s 9.00 ctns lse CA Kale Flowering 24s 13.00 20 lb ctns CA Broccoli Rabe 24s 12.00-15.00 MX Broccoli Rabe 24s 13.00 (CORRECTION FOR YESTERDAY: NJ COLLARD 6.00 SHOULD HAVE READ KALE 6.00)

---LETTUCE-ICEBERG: MARKET SLIGHTLY HIGHER ctns CA 24s 11.00-13.00 mostly 11.00-12.00 fair cond 8.00 Wrapped 24s 12.00-13.00

---LETTUCE-OTHER: MARKET GREEN LEAF SLIGHTLY LOWER, BOSTON SLIGHTLY HIGHER, OTHERS ABOUT STEADY ctns CA Boston 24s 13.00 occ 15.00 Green Leaf 24s 10.00-12.00 occ 13.00 few 9.00 fair cond 5.00-8.00 Red Leaf 24s 12.00-13.00 occ 14.00 fair cond 5.00-10.00 FL Boston 24s 8.00-9.00 Bibb 24s 7.00 3 lb ctns CA Mesculin Mix 8.00-8.50

---LETTUCE-ROMAINE: MARKET SLIGHTLY LOWER ctns CA 24s 9.00-12.00 mostly 10.00 occ 13.00 fair

cond 5.00-8.00 FL 24s fair cond 5.00-6.00 1.3 bucrts CA 24s 14.00-15.00  
---MUSHROOMS: MARKET STEADY 10 lb ctns PA lge 12.00-12.50 mostly 12.00 med 9.50-10.00 mostly 9.50 4 qt bkts PA med-lge 5.00-5.50 sml-med 4.00-4.50 5 lb ctns PA Oyster 18.00-19.00 Creamini 8.00 Portobellas 8.00 3 lb ctns PA Shiitake 13.00-14.00 fair qual 9.50-10.50 Oyster 13.00-13.50 ctns 12 8-oz trays flmwrpd PA 8.00-8.50 ctns 10 12-oz trays flmwrpd PA 9.00-9.50 ctns 10 10-oz trays flmwrpd PA 8.00-8.50

---OKRA: TOO FEW SALES TO QUOTE

---ONIONS GREEN: MARKET ABOUT STEADY ctns bchd MX 48s 7.00-8.00 one lot 6.00 NJ 36s 7.00-7.50 crts bchd NJ Leeks 12s 9.00 ctns bchd MX Leeks 12s 10.00

---PARSLEY: MARKET FL HIGHER, OTHERS ABOUT STEADY crts bchd FL Curly 60s 10.00 Plain 60s 12.00 ctns bchd CA Curly 30s few 8.00 Plain 30s few 8.00 TX Curly 60s 9.00-10.00 Plain 60s 10.00-12.00 Root 12s few 14.00

---PARSNIPS: TOO FEW SALES TO QUOTE

---PEAS GREEN: MARKET SLIGHTLY HIGHER 10 lb ctns GU Snow Peas Decalxzed 18.00-20.00 Sugar Snap Peas Decalxzed 18.00

---PEAS OTHER: OFFERINGS INSUFFICIENT TO QUOTE

---PEPPERS: MARKET ABOUT STEADY 1 1/9 bucrts/ctrs FL Bell Type Green jbo ord cond 4.00 exlge fair cond 6.00-7.00 fair qual 4.00-5.00 lge 6.00 few 7.00 fair qual 4.00-5.00 med 5.00-6.00 Mxd Red And Green exlge 4.00 lge 4.00 Red exlge fair appear 16.00-20.00 1/2 bucrts FL Bell Type Red lge fair cond 8.00-10.00 15 lb ctns MX Bell Type Red exlge fair cond 14.00 Yellow exlge 23.00

---PEPPERS OTHER: 1 1/9 bucrts/ctrs FL Long Hot 10.00

---RADISHES: MARKET STEADY ctns tpd 30 6-oz flmbgs FL Red 4.00-4.50 mostly 4.00 ctns tpd 14 1-lb flmbgs FL Red 4.50

---RHUBARB: OFFERINGS LIGHT 20 lb ctns OR AIR Greenhouse Grown 17.00

---RUTABAGAS: 50 lb ctns CD CDOne med 7.00

---SPINACH: MARKET ABOUT STEADY 1 2/5 bucrts bchd CA Flat 24s 8.00-10.00 bubkts NJ Savoy 7.00 ctns 12 10-oz flmbgs Raped Enroute Savoy 9.50 cel crt NC Savoy 6.00-7.00 NJ Savoy 5.00-7.00

---SQUASH: OFFERINGS LIGHT 1/2 & 5/9 bucrts/ctrs FL Yellow Straightneck sml-med fair cond 8.00-9.00 26 lb ctns CA Zucchini sml-med 12.00-14.00 med 10.00-12.00

---SWEET POTATOES: MARKET ABOUT STEADY CURED 40 lb ctns NC

U.S. One Jewels med 11.00  
---TOMATOES: MARKET ABOUT STEADY 25 lb ctns FL Vine Ripes pink-light red xlge 7.00-8.00 U.S. Comb or Better Mature Greens pink-light red xlge 8.00-9.50 mostly 8.00 few lower occ 10.00 fair cond 6.00-7.00 ord cond 3.00-4.00 lge 8.00-9.50 mostly 8.00-9.00 few lower occ 10.00 Local Repack U.S. Comb or Better Mature Greens pink-light red xlge 14.00 lge 13.00 med 13.00 5 kg ctns NL Vine Ripes Greenhouse lge 18.00 (on the vines)  
---TOMATOES, CHERRY: OFFERINGS LIGHT fits 12 1-pt bkts FL pink-light red 12.00-14.00 MX pink-light red fair appear 10.00-12.00

---TOMATOES, PLUM TYPE: 25 lb ctns FL light-red 15.00-16.00 occ higher red 12.00-14.00 MX light-red fair qual 10.00-12.00

---TURNIPS: 25 lb flmbgs NC Purple Top med 7.00

---VEGETABLES OTHER: TOO FEW SALES TO QUOTE

**Philadelphia Potato**

PHILADELPHIA  
APRIL 23, 1997

**ONIONS AND POTATOES**

---ONIONS DRY: MARKET ABOUT STEADY US#1 OR GENERALLY GOOD QUAL AND COND UNLESS OTHERWISE STATED. Yellow Globe Type NY 50 lb sks jbo few 8.00-9.00 med 6.50-7.00 mostly 7.00 fr cond 4.50-5.00 mstr ctr 20 2-lb mshaks med 5.00-5.50 Spanish Hybrid ID/OR 50 lb sks jbo fr cond 6.00 WA 50 lb sks jbo 11.00 Red NY 25 lb sks lge 7.50-9.00 med 6.00-7.00 mostly 7.00 some 7.50 NEW CROP Yellow Granex GA 50 lb ctns jbo 15.00-17.00 some 18.00-20.00 med 10 00 mstr ctr 10 5-lb mshaks med 18.00 Grano CA 50 lb sks jbo 12.00 GA 50 lb ctns med 13.00 MX 50 lb sks jbo 11.00-13.00 mostly 11.50-12.00 some 13.50 rpr sz 11.00-12.00 50 lb ctns jbo 13.50 TX 50 lb sks jbo 11.00-12.00 one lot 10.00 White MX 50 lb sks jbo 15.00 Red MX 25 lb sks jbo 11.00-12.00 med 7.00-8.00

---POTATOES: MARKET ABOUT STEADY US#1 SZ A WASHED OR BRUSHED UNLESS OTHERWISE STATED Russet Burbank CD Prince Edward Island 50 lb ctns 70s 6.00 80s 6.00 90s 6.00 100s 6.00 ID bld 10 5-lb sks non sz A 7.50-8.00 50 lb ctns 50s 9.50 60s 9.50 70s 9.00-9.50 mostly 9.00 80s 8.00-8.50 mostly 8.50 some 9.50 90s 8.00-8.50 mostly 8.00-8.25 some 7.50 100s 7.00-8.00 mostly 7.50 Norkotah WI Prince Edward Island 50 lb ctns 70s 6.00 80s 6.00 90s 5.00-6.00 mostly 6.00 100s 5.00-6.00 mostly 6.00 Round Red CD 50 lb sks 8.00 sz B 12.00 MN/ND 50 lb sks 7.00-7.50 NY 50 lb sks sz B 10.00-10.50 Round White

CD Prince Edward Island CDOne 50 lb sks 5.00-5.50  
50 fr appearance few 4.00-4.50 ME 50 lb sks 4.00 NY 50 lb sks lge 5.50 NEW CROP Round Red FL 50 lb sks 12.00-14.00 some hias 16.00 fr qual 5.00-6.00 sz B 18.00 TX 50 lb ctns 16.00 sz B 18.00 Round White FL 50 lb sks 12.00 few 16.00 sz B few 18.00 Yukon Gold FL 50 lb sks fr qual 5.00 Long White CA 50 lb ctns 14.00-15.00 sz B 11.00

**Leola Produce Auction**

Leola, PA  
April 22, 1997

Report Supplied by Auction

ASPARAGUS: 2.50-3.00 12 OZ. BUNCH.

RADISHES: 7.00-12.00 40 CT. BUNCH.

SPINACH: 3.25-6.75 1 1/9 BU. SPRING ONIONS: 14.00-19.00 40 BUNCH COUNT.

TOMATOES: GREENHOUSE 21.75-26.00 25 LBS.

POTTED FLOWERS: 4 1/2" ASSORTED .35-.75; GERANIUMS .85-1.25; PERENNIALS AND HERBS .55-.75.

BEDDING PLANTS: 3.50-6.25 FLAT ASSORTED; HERBS AND PERENNIALS 7.25-9.75 FLAT.

HANGING BASKETS: 8-10" ASSORTED 4.00-6.75.

VEGETABLE PLANTS: POTTED .35-.75 MAINLY TOMATOES, PEPPERS AND EGGPLANT, PER FLAT, 2.25-6.00 ASSORTED.

PLANTERS: 1.25-3.75 SM. TO MED. ARBORVITAE: 3-4' 3.75-6.75.

NEXT WEEK'S SALE DAYS ARE TUES., THURS., AND FRI. AT 9 A.M.

**Morrison Cove Produce Auction**

ROARING SPRING, PA  
April 22 & 24, 1997

Report Supplied by Auction

HYDROPONIC TOMATOES: 10LB. FLAT 12.00-16.00.

FLOWERS: BY THE FLAT, PANSIES 4.00-6.00, IMPATIENS 3.75-5.00, PETUNIAS 4.50-5.50, MARGOLDS 4.75-5.00, ALYSSUM 4.50-5.25, MIXED HERBS 3.75-5.25.

HANGING BASKETS: 4.00-14.00. FLOWER POTS .80-1.50 EA.

VEGETABLE PLANTS: BY THE FLAT, CABBAGE 3.75-4.50, TOMATOES 3.50-4.75, CAULIFLOWER 2.00-3.75; POTTED, TOMATOES .35-1.30.

RHODODENDRON: 9.00-10.00., AZALEA 4.00-4.75, NORWAY SPRUCE 15.00 EA., BLUE SPRUCE 14.50 EA.

SALE DAYS NEXT WEEK ARE TUES. AND THURS. AT 10 A.M.

**KEYSTONE CONCRETE PRODUCTS INC.**

477 East Farmersville Rd.  
New Holland, PA 17557

(717) 355-2361

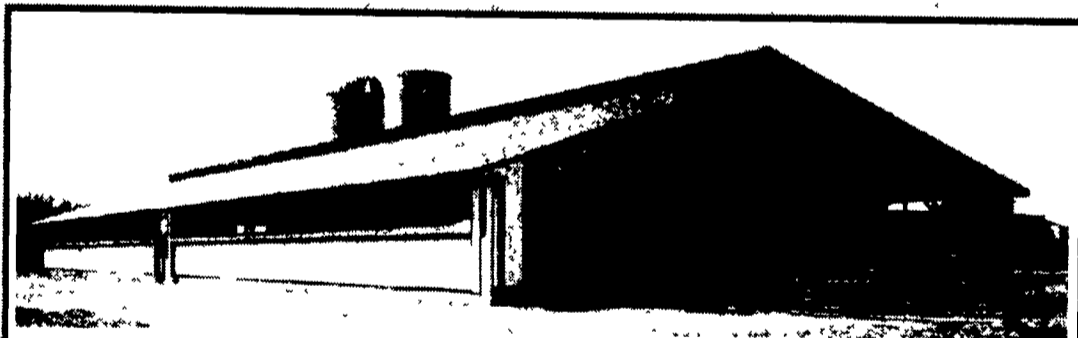

**Concrete Slatted Free Stall Barn**



**Slatted Beef Barn**

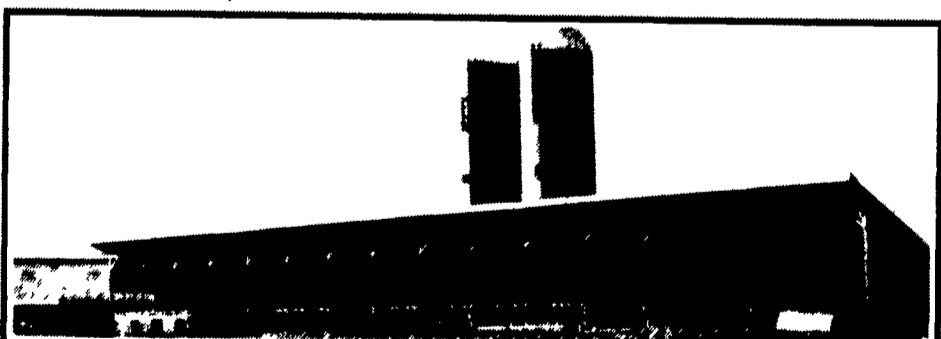

**Slatted Heifer Barn**



**Precast Concrete Bunker Silos**



**Slatted Free Stall Barn**

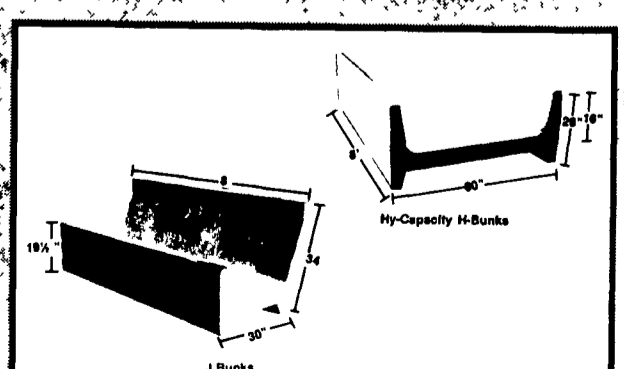

**Concrete Feed Bunks**