

**Indiana Farmers**

**HOMER CITY, PA  
APRIL 3, 1997**

**CATTLE:** 215: Steers: Steady; Heifers: Steady; Cows: Steady to 3.00 Higher.  
**STEERS:** Choice 1050/1550 lbs, 63.00-68.00; Select 54.25-63.00; Standard 43.00-55.25; Holsteins: Select Few 52.75-56.75.  
**HEIFERS:** Few Choice 1180/1295 lbs, 2 at 64.50; Select Few 53.25-59.00; Standard 39.00-52.25.  
**COWS:** Breaking Utility and Commercial 36.50-42.00; Few to 46.00; Cutter and Boning Utility 31.00-36.25; Canner & Low Cutter 25.00-30.00; Shells down to 20.00.  
**BULLS:** Few Yield Grade 1 1425/1930 lbs, 43.25-49.50; Few Yield Grade 2 900/2005 lbs, 40.00-42.00.  
**FEEDER CATTLE:** Few STEERS: M-1 375/460 lbs, 54.00-65.00, M&L-2 230/700 lbs, 39.00-56.00; HEIFERS: M-1 350/510 lbs, 51.00-59.50, M&L-2 500/775 lbs, 37.50-50.00; Few BULLS: M&L-2 260/800 lbs, 30.00-55.00, M&L-2 210/475 lbs, 37.00-54.00.  
**CALVES:** 58: Choice 125/170 lbs, 57.50-72.50; Standard & Good 95/100 lbs, 30.00-36.00; Standard & Good 65/85 lbs, 24.00-37.50; Utility 45/55 lbs, 5.00-20.00; FARM CALVES: Holstein Bulls Steady to 5.00 Higher; No 1 Holstein Bulls 95/120 lbs, 60.00-75.00; No 2 Holstein Bulls 80/110 lbs, 37.00-55.00; Beef Cross Bulls & Heifers 65/115 lbs, 32.00-77.50.  
**HOGS:** 49: Barrows and Gilts: Steady to

1.50 Hiegher; 1-3 220/255 lbs, 49.00-51.00; 1-3 210/275 lbs, 45.75-49.00; 1-3 110/185 lbs, 36.00-41.75.  
**SOWS:** Few 1-3 365/675 lbs, 41.00-43.00; BOARS: 225/250 lbs, Few 36.00-38.00.  
**FEEDER PIGS:** 3: US 1-3 40 lbs, 36.00/Hd.  
**SHEEP:** 3: Good & Ch 62 & 76 lbs, 76.00-79.00; Slaughter Sheep: One at 29.00.  
**GOATS:** 4: Medium 48.00 & 55.00; Small 2 at 25.00.

**SLAUGHTER EWES** 27.50-39.00;  
**SLAUGHTER RAMS** 37.00.  
**HOGS** 200-240 LBS. 43.50.  
**SOWS** 35.00.  
**BOARS** 29.50.  
**VEALS** 60.00-70.00.  
**SLAUGHTER CALVES** 60.00-65.00.

**North Jersey Livestock**

**Hackettstown, NJ**  
**Report Supplied by Auction**  
**Tuesday, April 1, 1997**  
**CALVES** .10-1.02% .  
**COWS** .31% -46.  
**EASY COWS** .27% -39% .  
**FEEDERS** 300-600 LBS. .29-.90.  
**HEIFERS** .37-.68.  
**BULLS** .29-.65.  
**STEERS** .45% -.75.  
**HOGS** .36-.43.  
**ROASTING PIGS** EA. 35.00-40.00.  
**BOARS**, NONE.  
**SOWS**, NONE.  
**SHEEP** .30-.73.  
**LAMBS** EACH 1.00-67.00.  
**LAMBS PER LB.** .46-1.20.  
**GOATS** EACH 35.00-92.50.  
**KIDS** EACH 15.00-62.00.  
**HIDES** EACH, NONE.  
**TOTAL:** 573.

**Shenandoah Valley Livestock**

**Harrisonburg, Va.**  
**March 29, 1997**  
**Report supplied by auction**  
**300-499 LB. STEERS** 70.00-92.00-90.50, HEIFERS 60.00-74.00, BULLS 50.00-73.00; 500-699 LB. STEERS 65.00-88.00, HEIFERS 50.00-70.00, BULLS 60.00-72.00; 700-1000 LB. STEERS 62.00-77.50, HEIFERS 45.00-60.00, BULLS 40.00-51.00.  
**HOLSTEIN STEERS** 3-499 59.50; 5-699 40.00-56.00; 7-1100 40.00-45.00.  
**STOCK COWS BEEF** 300.00-585.00; **BABY CALVES** 75.00-82.00; **SLAUGHTER COWS** 27.00-38.25; **SLAUGHTER BULLS** 38.50-44.50.  
**SLAUGHTER LAMBS CHOICE AND PRIME YG#1-3 BLUE O SPRING** 106.50; **GOOD AND FEW CHOICE YG1-2 RED O** 110.50.

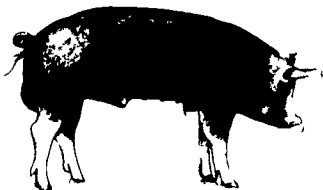

**New Holland Horses**

**New Holland Sales Stables**  
**New Holland, PA**  
**Monday, March 31, 1997**  
**Report Supplied by Auction**  
**211 HEAD. MARKET STRONGER.**  
**DRIVING** 510.00-865.00.  
**RIDING** 460.00-900.00.  
**BETTER RIDING** 1000.00-1800.00.  
**REGISTERED RIDING** 950.00-2100.00.  
**KILLERS, 3 AT** 1185.00-1300.00.  
**HEAVYWEIGHTS** 675.00-900.00.  
**LIGHTWEIGHTS** 455.00-575.00.  
**PONIES** 150.00-435.00.  
**LARGE PONIES** 500.00-575.00, 2 AT 825.00 AND 850.00.  
**COLTS** 210.00-485.00.

**Dewart Livestock**

**Dewart, Pa.**  
**Monday, March 31, 1997**  
**Report Supplied by Auction**  
**STEERS:** 50.00-64.75.  
**HEIFERS:** 50.00-65.25.  
**GOOD COWS:** 33.00-39.25.  
**CANNERS AND CUTTERS** 25.00-33.00.  
**BULLS:** 40.00-50.75.  
**VEAL** 90-190 LBS. 70.00-157.00, 70-90 LBS. 30.00-70.00.  
**HOGS** 43.00-49.25.  
**SOWS** 40.00-42.00.  
**FEEDER PIGS:** TOO FEW TO QUOTE.

**Greencastle Livestock**

**GREENCASTLE, PA**  
**APRIL 3, 1997**  
**CATTLE:** 109: Cows: Steady to 1.00 lower.  
**HEIFERS:** Few Select 55.25-55.75, Standard few 38.00-41.50.  
**COWS:** Breaking Utility and Commercial 36.00-42.00, one at 45.00; Cutter and Boning Utility 31.00-35.75; Canner & Low Cutter 25.50-30.50; Shells down to 19.75.  
**BULLS:** Yield Grade 1 1175/1855 lbs, 42.00-46.25, one at 48.75; Yield Grade 2 1025/1705 lbs, 38.25-42.75.  
**CALVES:** 178: Standard & Good 75/110 lbs, 27.00-34.00; Utility 50/100 lbs, 18.00-24.00; FARM CALVES: Holstein bulls steady to 10.00; No 1 Holstein Bulls 90/120 lbs, 60.00-71.00, few 67.50; No 2 Holstein Bulls 85/120 lbs, 37.50-57.50; Few No 1 Holstein Heifers 100 lbs at 110.00; Few No 2 Holstein Heifers 85/110 lbs, 37.50-50.00; Few Beef Cross Bulls & Heifers 75/95 lbs, 27.00-52.50.  
**HOGS:** None.  
**FEEDER PIGS:** 14: US 1-3 no market test.  
**SHEEP:** 0.  
**GOATS:** 0.

**GENERATORS**

**Diesel, LP Gas, PTO**  
**MARTIN ELECTRIC PLANTS**  
280 Pleasant Valley Rd. Ephrata, PA 17522  
Ph 800-713-7968 Fax 717-733-1981

**JAMES & CLARK, LLP**  
**Attorneys-At-Law**

Mark L. James James R. Clark

**Estate Planning for Farm Families**

- Wills, trusts and tax planning
- Charitable giving

**Business Planning for Farm Families**

- Farm partnerships and corporations
- Succession Planning/Farm Transfers

**Real Estate**

- Tax-free exchanges of real estate
- Real estate settlements
- Tax planning for sale of conservation easement

**Estate Settlements**

- Prompt settlement (most completed in 3 months)
- Tax planning during settlement

54 Queen Road, P.O. Box 497

Intercourse, PA 17534

(717)768-7100

Office also in:

New Holland

(717)354-6083

**GOOD'S AG SERVICE**

**Liquid Fertilizer** ) 9-18-9  
**100% Ortho** ) 5-15-15  
3-18-18

**Poly & Ortho**  
**Liquid Fertilizer**

**6-24-6**      **11-37-0**  
**10-34-0**      **7-21-6**

**CFS Waxy Corn Seed**  
**CFS Soybeans Seed**  
**CFS Alfalfa Seed**  
**Nutri-Cal Liquid Calcium**  
**Liquid Calcium**  
**30% Liquid Nitrogen**  
**Ammonium Thiosulfate Liquid 12-0-0-26s**  
**Agri-SC Soil Conditioner**  
**Boron 10% Liquid**  
**Bivert**  
**Maxi-Crop Liquid**  
**Compostore Pit Additive**  
**Kelp Meal**  
**Agrox Seed Box Treatment**  
**Custom Corn Planting**  
**Custom Liquid Fertilizing**  
**Soil Sampling/Nutrient**  
**Recommendations**

For More Information Call  
**DALE GOOD 717-949-2371**  
Ask About EARLY DISCOUNTS

**LEBANON VALLEY ENTERPRISES, INC.**  
*Manufacturing • Powder Coating • Precast*

**Loop Stalls**

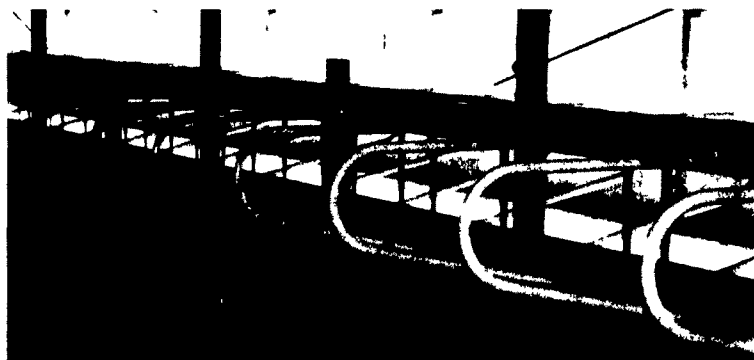

**Finished with TGIC Polyester Powder Coating**

- 20 year Rust thru Guarantee
- Several Design Selections
- Heavy-duty Construction with 2 3/8" High Yield Tubing with 12 Gauge Wall

**Call us for your nearest Dealer**

P.O. Box 187, Myerstown, PA 17067 • (717)866-2030

**AGRI-INC.**

**Custom Built Farm Buildings**  
**Designed To Your Needs**



**RIDING ARENA**

**HORSE STALL BARN**



**Let Our Experience Work For You**

- Site Layout • Building Design • Construction

- Dairy Complexes And Replacement Stock Facilities
- Horse Stall Barns And Riding Arenas
- Workshop And Machinery Storage Buildings
- Timber Column Building For Light Commercial



**AGRI-INC.** -The Construction Professionals



Serving The Agriculture Industry For Over 28 Years

151 E. Farmersville Road, Ephrata, PA 17522 • (717) 354-4271

**IMPROVE YOUR CASH FLOW**  
*With Guaranteed Monthly Payments*

**2,000 - 4,000-Head Segregated Early Wean and Finishing Facilities Needed**

*Contracts available for new or existing buildings within 50 miles of Elizabethtown, PA*



- Modest Labor Requirements
- Positive Cash-Flow & Depreciation Write-Offs
- Superior Feeding & Management Services
- Quality Swine Genetics



4/9 West High Street  
Elizabethtown, PA 17022-2189  
**Toll-Free (800) 468-5524**

**White Oak Mills Inc. . . . Committed to the PA Pork Production Industry!**