



Philadelphia Vegetable

PHILADELPHIA
APRIL 2, 1997

VEGETABLES
---ARTICHOKES: MARKET ABOUT STEADY ctns CA 18s few 20.00-22.00 24s few 20.00-22.00 sml lse few 15.00-18.00
---ASPARAGUS: MARKET LOWER pyr ctns/crts bchd CA lge 25.00-27.00 fair cond 15.00-20.00 std 25.00-27.00 MX lge 25.00-27.00 mostly 26.00 std 25.00-27.00 mostly 26.00 11 lb ctns/crts bchd CB exlge very few 13.00-14.00 lge very few 13.00-14.00 std very few 13.00-14.00 MX exlge fair cond 8.00
---BEANS: MARKET HIGHER buctns/crts FL Round Green Type 15.00-16.00 few lower ord-fair cond 5.00-10.00 Kentucky Wonder Type fair qual 6.00-8.00 1 1/9 buctns/crts MX Fava fair qual & appear 5.00-6.00
---BEETS: MARKET ABOUT STEADY ctns bchd AZ 12s 9.00 crts bchd FL 12s 8.00 25 lb sks lse FL med 8.00
---BROCCOLI: MARKET SLIGHTLY LOWER ctns AZ bchd 14s 6.50-8.00 mostly 6.50-7.00 CA bchd 14s 6.50-7.00 mostly 7.00 few 7.50 few 6.00 bchd 18s 8.00-9.00 Crown Cut 9.00-10.00
---BRUSSELS SPROUTS: 25 lb ctns MX 10.00-12.00
---CABBAGE: MARKET ABOUT STEADY 1 3/4 buctns & 50 lb ctns FL Round Green Type med 6.00-7.00 mostly 6.50-7.00 occ 7.50 some low as 5.00 Red Type med 9.00-11.00 fair appear 8.00 sml 8.00-8.50 TX Round Green Type med fair cond 4.00 50 lb sks NY Round Green Type lge 5.00-5.50 1 3/4 buctns & 40 lb ctns FL Savoy Type med 13.00-14.00
---CARROTS: MARKET ABOUT STEADY sks 48 1-lb flmbgs CA Topped med-lge 10.00-12.00 one lot 8.00 FL Topped med-lge 8.50-9.00 mostly 9.00 few 10.00 50 lb sks lse CA Topped jbo 12.00-15.00 mostly 12.00 CD Topped jbo 10.00 FL Topped jbo 10.00-11.00 mostly 10.00 ctns 20 1-lb flmbgs CA Baby Peeled 14.00-15.00
---CAULIFLOWER: MARKET

ABOUT STEADY ctns flmwrpd AZ 12s 12.00-13.00 16s 10.00-12.00 CA 12s 10.00-12.00 fair appear low as 9.00 9s 10.00 FL 12s few 10.00
---CELERY: MARKET SLIGHTLY LOWER ctns CA 2 dz 9.00-11.00 mostly 10.00 2 1/2 dz 9.00-11.00 mostly 10.00 few 12.00 3 dz 9.00-10.00 FL 2 dz 9.00-10.00 mostly 10.00 2 1/2 dz 9.00-10.00 mostly 10.00 3 dz 9.00-10.00 mostly 10.00 ctns flmbgs FL Hearts 18s 11.50
---CHINESE CABBAGE: MARKET ABOUT STEADY 30 lb ctns CA Nappa one label 15.00 50 lb ctns CA Nappa sml 10.00 celcrts FL 8.00 Nappa fair qual 8.00
---CORN-SWEET: MARKET ABOUT STEADY wbcrt FL Yellow 4 dz min 12.00 White 4 dz min 11.00-12.00
---CUCUMBERS: OFFERINGS LIGHT WAXED 1 1/9 buctns/crts FL med few 14.00-15.00 fr qual 12.00 ord qual 8.00
---EGGPLANT: MARKET SLIGHTLY LOWER 1 1/9 buctns wrpd FL med 10.00 fair cond 5.00-8.00 fair qual 5.00-7.00 sml fair cond 5.00-6.00
---ENDIVE: MARKET ABOUT STEADY 1 1/9 buctns/crts FL 8.00-9.00 mostly 8.50
---ESCAROLE: MARKET ABOUT STEADY 1 1/9 buctns/crts FL 8.00-9.00 mostly 8.50
---GARLIC: MARKET STEADY 30 lb ctns CA White super col 33.00 col 30.00 super jbo 28.50 exjbo 25.50 MX Purple col 36.00 super jbo 31.50 exjbo 28.50 jbo 25.50
---GREENS: MARKET ABOUT STEADY ctns/crts bchd AZ Swiss Chard 12s 8.50 Red 12s 8.50 CA Swiss Chard 12s 9.00 Red 12s 9.00 GA Collard 6.00-7.00 mostly 6.00-6.50 Kale 6.00-7.00 mostly 6.00-6.50 NC Collard 6.00-7.00 one lot 5.50 Kale 6.00-7.00 Mustard 7.00 Turnip Tops 7.00 Rape 7.00 TX Dandelion 12s 10.00 Kohlrabi 12s 8.00 Red 12s 8.00 Swiss Chard 12s 8.00 Red 12s 8.00 ctns lse CA Kale Flowering 24s 12.00 20 lb ctns MX Broccoli Rabe 24s 10.00-13.00 1/2 buctns NJ Dandelion 8.00-10.00 mostly 8.00
---LETTUCE-ICBERG: MARKET ABOUT STEADY ctns AZ 24s sml fair

cond 5.00 CA 24s 9.00-11.00 mostly 10.00-11.00 few 12.00 fair qual 8.00 Wrapped 24s 11.00-12.00 ord-fair cond 5.00-8.00
---LETTUCE-OTHER: MARKET ABOUT STEADY ctns CA Boston 24s 8.00-9.00 mostly 8.00 Green Leaf 24s 8.00-9.00 mostly 8.00 few 10.00 Red Leaf 24s 8.00-9.00 mostly 8.00 few 10.00 FL Boston 24s 7.00-8.00 Green Leaf 24s 7.00 Red Leaf 24s 7.00 Bibb 24s 7.00 few 8.00 3 lb ctns CA Mesculin Mix 8.00-8.50
---LETTUCE-ROMAINE: MARKET ABOUT STEADY ctns CA 24s 9.00-10.00 mostly 10.00 few 11.00 some low as 8.00 FL 24s 7.00-8.00 fair cond 5.00-6.00 1.3 buctns CA 24s 13.00 few 14.00
---MUSHROOMS: MARKET STEADY 10 lb ctns PA lge 12.00-12.50 mostly 12.00 med 9.50-10.00 mostly 9.50 4 qt bkts PA med-lge 5.00-5.50 sml-med 4.00-4.50 5 lb ctns PA Oyster 18.00-19.00 Cremini 8.00 Portobellas 8.00 3 lb ctns PA Shiitake 13.00-14.00 fair qual 9.50-10.50 Oyster 13.00-13.50 ctns 12 8-oz trays flmwrpd PA 8.00-8.50 ctns 10 12-oz trays flmwrpd PA 9.00-9.50 ctns 10 10-oz trays flmwrpd PA 8.00-8.50
---OKRA: OFFERINGS LIGHT 1/2 buctns FL sml-med few 18.00 MX sml-med 18.00
---ONIONS GREEN: MARKET ABOUT STEADY ctns bchd MX 48s 6.00-9.00 mostly 7.00-8.00 few 5.50 crts bchd FL Leeks 12s 12.00 NJ Leeks 12s 10.00 ctns bchd MX Leeks 12s 10.00 TX Leeks 12s 10.00
---PARSLEY: MARKET ABOUT STEADY crts bchd FL Curly 60s 8.00-9.00 Plain 60s 9.00 ctns bchd CA Curly 60s fair cond 5.00-7.00 30s few 8.00 Plain 30s few 8.00 MX Plain 60s 9.00 TX Plain 60s 8.00-9.00 Root 12s few 12.00-14.00
---PARSNIPS: 20 lb flmbgs lse FL 12.00
---PEAS GREEN: MARKET SNOW PEAS SLIGHTLY HIGHER, OTHERS ABOUT STEADY 1 1/9 buctns MX English 16.00-18.00 10 lb ctns GU Snow Peas Decalaxed 10.00-12.00 mostly 11.00 MX Snow Peas poor cond .50-1.00 GU Sugar Snap Peas Decalaxed 16.00 some 15.00
---PEAS OTHER: OFFERINGS INSUFFICIENT TO QUOTE
---PEPPERS: MARKET SLIGHTLY LOWER 1 1/9 buctns/crts FL Bell Type Green exlge 10.00 few low as 8.00 lge 8.00-9.00 fair cond 5.00 fair qual 5.00-7.00 med 6.00-8.00 Mxd Red And Green exlge 8.00 med 5.00-6.00 Red exlge fair qual fair cond 5.00-7.00 lge fair cond 5.00-7.00 25 lb ctns MX Bell Type Red lge fair qual 12.00-15.00 med-lge fair qual 10.00
---PEPPERS OTHER: 1 1/9 buctns/crts FL Long Hot 14.00-15.00
---RADISHES: MARKET SLIGHTLY LOWER ctns tpd 30 6-oz flmbgs FL Red 4.00-4.50 mostly 4.00 ctns tpd 14 1-lb flmbgs FL Red 4.50 ctns bchd MX Red 24s

7.00
---RHUBARB: OFFERINGS NONE
---RUTABAGAS: 50 lb ctns CD CDOne med 7.00
---SPINACH: MARKET ABOUT STEADY ctns bchd AZ Flat 24s 8.00 1 2/5 buctns bchd CA Flat 24s 10.00-12.00 bubkts TX Savoy 9.00-10.00 ctns 12 10-oz flmbgs Repacked Enroute Savoy 9.50 cel crt NC Savoy 8.00-10.00 mostly 8.00 NJ Savoy 8.00
---SQUASH: MARKET ABOUT STEADY 1/2 & 5/9 buctns/crts FL Zucchini med 4.00-5.00 Yellow Straightneck sml-med 12.00-15.00 fair qual & cond 6.00 med 10.00 ctns/Augs MX Zucchini med 6.00 Yellow Straightneck sml-med fair appear 8.00 med fair appear 8.00
---SWEET POTATOES: MARKET ABOUT STEADY CURED 40 lb ctns LA U.S. One Beauregard med 15.00 NC U.S. One Jewels med 10.00-12.00 fair cond 7.00-8.00 fair qual & appear 5.00-5.50 jbo 7.00 1/2 buctns NJ Yellow Jersey med 9.00 fair qual 7.00-8.00
---TOMATOES: MARKET LOWER 25 lb ctns FL U.S. Comb or Better Mature Greens pink-light red xlge 12.00-13.00 mostly 12.00 one label few higher lge 10.00-11.00 few 12.00 occ higher MX Vine Ripes red 5x5s 8.00-9.00 Local Repack U.S. Comb or Better Mature Greens pink-light red xlge 18.50 lge 17.50 fls 2 lyr MX Vine Ripes light red-red 4x5s 9.00-10.00 5x5s 8.00 5x6s 7.00
---TOMATOES, CHERRY: MARKET SLIGHTLY LOWER fls 12 1-pt bkts FL light red-red 9.00-10.00 red 8.00 MX light-red few 14.00
---TOMATOES, PLUM TYPE: MARKET SLIGHTLY LOWER 25 lb ctns MX light red-red 10.00-11.00 fair appear 8.00 fair cond 5.00-6.00 red 8.00-10.00
---TURNIPS: 25 lb flmbgs GA Purple Top med 6.00-6.50 NC Purple Top med 7.00
---VEGETABLES OTHER: TOO FEW SALES TO QUOTE

---POTATOES: MARKET ABOUT STEADY US#1 SZ A WASHED OR BRUSHED UNLESS OTHERWISE STATED Russet Burbank CD Prince Edward Island 50 lb ctns 80s 6.00 90s 6.00 100s 5.75-6.00 ID bid 10 5-lb sks non sz A 7.00-7.50 50 lb ctns 40s 10.00 50s 10.00 60s 9.50-10.00 mostly 10.00 70s 9.50-10.00 mostly 10.00 80s 8.50-10.00 mostly 8.50-9.50 90s 8.00-8.50 mostly 8.50 100s 7.50-8.50 mostly 8.00-8.50 fr cond 6.00-6.50 12 oz min 9.50-10.00 Norkotah WI 50 lb ctns 80s 6.00-6.50 90s 5.50 100s 5.50 120s 5.50 Round Red MN/ND 50 lb sks 6.00-8.00 sz B 9.50-11.00 NY 50 lb sks sz B 9.50-10.00 Round White CD Prince Edward Island CDOne 50 lb sks 4.75-5.00 lge 5.75 LI 50 lb sks 4.50-5.00 lge 5.50 ME 50 lb sks 4.00 NY 50 lb sks lge 5.25-5.50 mostly 5.25 NEW CROP Round Red FL 50 lb sks 15.00-16.00 fr qual 8.00 sz B 15.00-16.00 Round White FL 50 lb sks 17.00 sz B 16.00 Long White CA 50 lb ctns 17.50 sz B 12.50 10 oz min 14.00

Leinbach's Shippensburg Produce Auction
 Shippensburg, PA
 Average Prices Of #1 Produce
 April 1
 Price Differences are Quality, Size or Days
 Open 10 a.m.
 Report Supplied by Auction
VEGETABLE PLANTS: PEPPERS AND LETTUCE 1.00-1.25 FLAT; CABBAGE 5.50-6.00 FLAT; RHUBARB 5.50 BOX.
FLOWERS: PANSIES AND VIOLETS 4.00-8.00 FLAT.
PERENNIALS: 1.00-2.00 GAL. POT; BLEEDING HEARTS 4.00.
POTS OF FLOWERS: GERANIUMS 1.00-1.50; MARTHA WASHINGTON GERANIUMS 2.00 POT; PRIMROSES AND PANSIES .20-.80 POT; PEONIES 2.00 QT. POT.
HANGING BASKETS: 5.00-7.00.
PLANTERS: 2.50-3.50.
 NEXT WEEK'S SALE DAYS ARE TUES. AND THURS. AT 10 A.M.

Philadelphia Potato

PHILADELPHIA
APRIL 2, 1997

ONIONS AND POTATOES
---ONIONS DRY: MARKET ABOUT STEADY US#1 OR GENERALLY GOOD QUAL AND COND UNLESS OTHERWISE STATED. Yellow Globe Type NY 50 lb sks lge 6.00 med 6.00-7.00 fr cond 4.00-5.00 matr cntr 20 2-lb mshks med fr cond 5.00 Spanish Hybrid ID/OR 50 lb sks jbo 7.50-8.50 few 9.00 fr cond 5.00-6.00 Red ID/OR 25 lb sks jbo 9.50 NY 25 lb sks lge 7.00-8.50 mostly 8.00 fr cond 5.00-6.00 med 5.00-6.00 NEW CROP Yellow Grano MX 50 lb sks col 11.00-12.00 mostly 12.00 jbo 10.00-11.00 some 12.00 rpk sz 9.00-10.00 White MX 50 lb sks jbo 12.00 Red MX 25 lb sks jbo 11.50 med few 8.00 fr cond 5.00

Morrison Cove Produce Auction

ROARING SPRING, PA
 April 1, 1997
 Report Supplied by Auction
PANSIES: 4.75-5.25 FLAT, PLANTERS 4.50-5.00.
CABBAGE PLANTS: 2.00-2.50 FLAT.
NURSERY STOCK: BLUE RUG JUNIPERS 1.00; AZALEAS 3.50-4.50; RHODODENDRONS 6.00; HOLLY 3.00-4.00.
 NEXT SALE APRIL 8 AND 10, 10 A.M.



477 East Farmersville Rd.
 New Holland, PA 17557
 (717) 355-2361

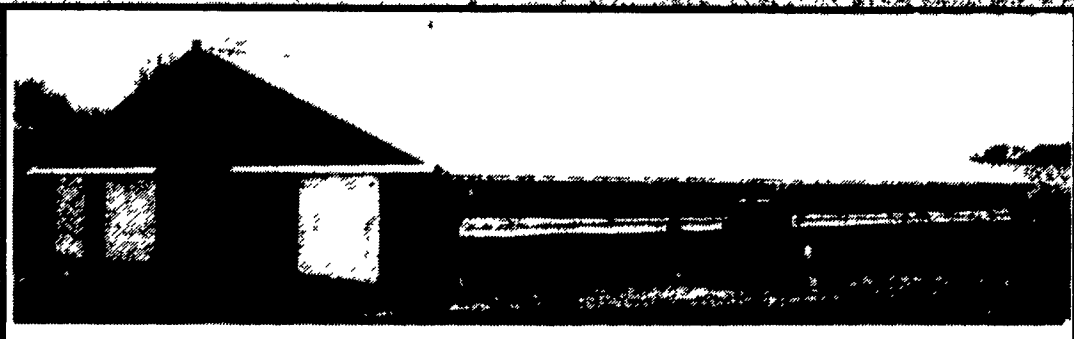

Concrete Slatted Free Stall Barn



Slatted Beef Barn

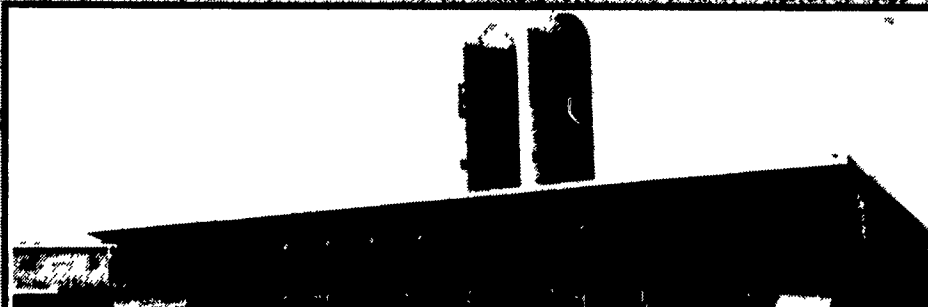

Slatted Heifer Barn



Precast Concrete Bunker Silos



Slatted Free Stall Barn

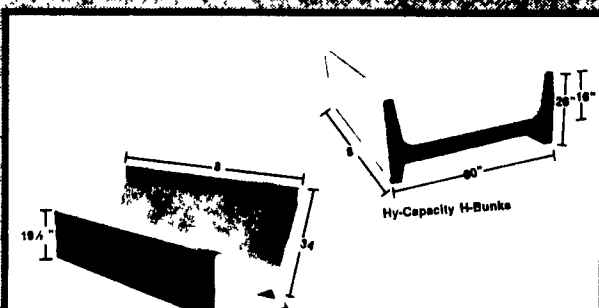

Concrete Feed Bunks