

**Phila. Vegetable**  
**PHILADELPHIA Terminal Prices as of 23-OCT-96**

Provided by: Fruit and Vegetable Market News, Federal-State Market News Service, USDA.  
 Phone: (215) 597-4536 Fax: (215) 336-0355  
**CLEAR 53-59**  
**VEGETABLES ---ARTICHOKES:** OFFERINGS LIGHT ctns CA 18s 25.00 24s 25.00 sml lse 20.00 ---**ASPARAGUS:** MARKET HIGHER 11 lb ctns/ctns behd CB std ord cond 10.00 poor cond 2.00-6.00 sml ord cond 10.00 poor cond 2.00-6.00 PE exlge 20.00-21.00 ord cond 7.00-8.00 20.00-21.00 lge 18.00-21.00 few 23.00 ord cond 7.00-8.00 std 18.00-21.00 ord cond 7.00-8.00 ---**BEANS:** MARKET SLIGHTLY LOWER buctns/ctns FL Round Green Type 12.00-14.00 GA Round Green Type 12.00-16.00 mostly 14.00-16.00 NJ Round Green Type fair qual 8.00 VA Round Green Type 12.00-14.00 fair cond low as 6.00 ---**BEETS:** ctns behd OH 12s 6.00 25 lb flmbgs lse CD med 5.00-6.00 fair qual 3.00-4.00 1 1/9 bu crts lse NJ med 8.00 ---**BROCCOLI:** MARKET ABOUT STEADY ctns CA behd 14s 7.00-8.00 few 8.50-9.00 behd 18s 8.50 Crown Cut 9.50 ME behd 14s 6.00-6.50 mostly 6.00 NC behd 14s 6.00 ---**BRUSSELS SPROUTS:** 25 lb ctns CA 14.00 ---**CABBAGE:** MARKET ABOUT STEADY 1 3/4 bucrts & 50 lb ctns CD Round Green Type med 5.00 NJ Round Green Type med 4.50-5.50 mostly 5.00 NY Round Green Type med 5.00 some low as 4.00 Red Type med 6.00-7.00 PA Round Green Type med 4.50-5.50 mostly 5.00 few 6.00 fair cond 3.00-4.00 ord cond 1.00-2.00 Red Type med 6.00 50 lb sks NY Round Green Type lge 3.75-4.50 mostly 4.00 1 3/4 bucrts & 40 lb ctns CD Savoy Type med 7.00 PA Savoy Type med fair cond 5.00 ---**CARROTS:** MARKET ABOUT STEADY sks 48 1-lb flmbgs CA Topped med-lge 11.00-11.50 mostly 11.00 50 lb sks lse CD CDOne Topped jbo 5.00-6.00 mostly 5.00-5.50 ctns 20 1-lb flmbgs CA Baby Peeled 15.00 ---**CAULIFLOWER:** MARKET SLIGHTLY HIGHER ctns flmwrpd CA 12s 8.00-9.00 few 9.50 9s 8.00 16s 8.00 ---**CELERY:** MARKET ABOUT STEADY ctns CA 2 dz 8.50-10.00 mostly 9.00 2 1/2 dz 8.00-10.00 mostly 9.00 flmb 30s 11.00 CD 2 dz 6.00-7.00 2 1/2 dz 6.00-7.00 ---**CHINESE CABBAGE:** celcrts NJ 7.00-8.00 50 lb ctns NJ Nappa 8.00-10.00 PA Nappa 7.00 celcrts NJ Nappa 7.00-8.00 ---**CORN-SWEET:** MARKET ABOUT STEADY

wbcrts FL Yellow 4 dz min 10.00 fair qual 6.00-8.00 White 4 dz min 10.00-12.00 GA Yellow 4 dz min 9.00 White 4 dz min 10.00 BI-Color 4 dz min 9.00 NJ White 4 dz min 8.00 fair cond 6.50-7.00 ---**CUCUMBERS:** flts/ctns flmwrpd CD CDOne Long Seedless med 12s 10.00 WAXED 1 1/9 buctns/ctns GA med fr qual 15.00-16.00 ord qual 10.00-12.00 sml 14.00-16.00 mostly 15.00 fair qual 12.00 NJ med 20.00 fr qual 15.00 one lot 12.00 VA sml fair qual 12.00-14.00 fair cond 8.00-10.00 ---**EGGPLANT:** MARKET ABOUT STEADY 1 1/9 bucrts wrpd FL med 10.00-12.00 fair qual & appear 6.00-8.00 GA med 10.00-12.00 fair qual 8.00 ---**ENDIVE:** MARKET ABOUT STEADY 1 1/9 bucrts/ctns NJ 5.00-6.00 10 lb ctns BL Witloof 22.00 ---**ESCAROLE:** MARKET ABOUT STEADY 1 1/9 bucrts/ctns NJ 5.00-6.00 ---**GARLIC:** MARKET ABOUT STEADY 30 lb ctns CA White super col 31.50 col 30.00 super jbo 27.00 exjbo 25.50 jbo 24.00 ---**GREENS:** MARKET ABOUT STEADY ctns/ctns behd NJ Collard 6.00-6.50 Kale 6.00-6.50 Mustard 7.00 Turnip Tops 7.00 Dandelion 7.00-10.00 Swiss Chard 10.00 Red 10.00 Rape 7.00 PA Collard 5.50-6.50 Kale 5.50-6.50 VA Collard 5.50-6.00 Kale 5.50-6.00 ctns lse NJ Kale Flowering 8.00 ---**LETTUCE-ICEBERG:** MARKET SLIGHTLY HIGHER ctns CA 24s 8.00-10.00 mostly 9.00-10.00 few 10.50 fair cond 5.00-7.00 Wrapped 24s 11.00-12.00 fair cond 4.00-5.00 30s fair appear 8.00-9.00 NJ 24s few 5.00-7.00 ---**LETTUCE-OTHER:** MARKET ABOUT STEADY ctns CA Boston 24s 8.00-8.50 Green Leaf 24s 8.00-8.50 mostly 8.00 occ higher Red Leaf 24s 8.00 occ higher NJ Green Leaf 24s 6.50-7.00 Red Leaf 24s 6.50-7.00 EBcrts NJ Boston 24s 6.00 fit crts NJ Bibb 24s 6.00 12-qt bkts OH Bibb 24s 6.00 2.5 lb ctns CA Mesculin Mix 9.50 ---**LETTUCE-ROMAINE:** MARKET SLIGHTLY HIGHER ctns CA 24s 10.00-10.50 mostly 10.00 few 9.00 NJ 24s 6.00-7.00 NM 24s fair cond 3.00-4.00 1.3 bucrts CA 24s 13.00 ---**MUSHROOMS:** MARKET STEADY 10 lb ctns PA lge 12.00-12.50 mostly 12.00 med 9.50-10.00 mostly 9.50 4 qt bkts PA med-lge 5.00-5.50 few 4.75 sml-med 4.00-4.50 5 lb ctns PA Oyster 18.00-19.00 Cremini 9.00 Portobellas 9.50-10.50 few 9.00 3 lb ctns PA Shiitake 11.50-13.50 mostly 12.00-13.00 fair qual 8.50-10.50 Oyster 12.00-13.50 ctns 12 8-oz trays flmwrpd PA 8.00-8.50 ctns 10 12-oz trays flmwrpd PA 9.00-9.50 few

10.00 ctns 10 10-oz trays flmwrpd PA 8.00-8.50 ---**OKRA:** TOO FEW SALES TO QUOTE ---**ONIONS GREEN:** OFFERINGS LIGHT ctns behd OH 48s 12.00-15.00 crts behd NJ Leeks 12s 10.00 ctns behd CA Leeks 12s 11.00 ---**PARSLEY:** MARKET ABOUT STEADY ctns behd CA Curly 60s 9.00 OH Curly 60s 8.00-10.00 mostly 8.00-9.00 Plain 60s 8.00-10.00 ---**PARSNIPS:** ctns 12 1-lb flmbgs CD 10.00 20 lb flmbgs lse CD 13.00 ---**PEAS GREEN:** MARKET ABOUT STEADY 10 lb ctns GU Snow Peas Decalxyed 17.00-22.00 PE Snow Peas Decalxyed 17.00 GU Sugar Snap Peas Decalxyed 27.00-30.00 ---**PEAS OTHER:** OFFERINGS INSUFFICIENT TO QUOTE ---**PEPPERS:** MARKET SLIGHTLY HIGHER 1 1/9 bucrts/ctns CA Bell Type Green jbo 10.00-14.00 exlge 10.00-12.00 lge 9.50-10.50 mostly 10.00 med 8.00-9.00 GA Bell Type Green lge fair qual 7.00 Mxd Red And Green lge 6.00 15 lb ctns CA Bell Type Red exlge 10.00 5 kg ctns NL Bell Type Red 80-100mm 15.00 Yellow 80-100mm 17.00-18.00 ---**PEPPERS OTHER:** TOO FEW SALES TO QUOTE ---**PUMPKINS:** bins PA lge 100.00-125.00 ---**RADISHES:** MARKET ABOUT STEADY ctns tpd 30 6-oz flmbgs OH Red 5.00-6.00 mostly 5.00 ctns tpd 14 1-lb flmbgs OH Red few 6.50 ctns behd OH Red 24s 8.00 ---**RHUBARB:** OFFERINGS NONE ---**RUTABAGAS:** 50 lb ctns CD CDOne med 8.00 ---**SPINACH:** MARKET ABOUT STEADY cel crt NJ Savoy 8.00-9.00 ---**SQUASH:** MARKET ZUCCHINI ABOUT STEADY, YELLOW STRAIGHTNECK LOWER 1/2 & 5/9 bucrts/ctns GA Zucchini sml-med 12.00 med 10.00-12.00 mostly 10.00 Yellow Straightneck sml-med 15.00 fair qual 12.00 med fair qual 10.00 26 lb ctns CA Zucchini sml-med 14.00 ---**SWEET POTATOES:** MARKET ABOUT STEADY 1/2 bucrts NJ Yellow Jersey med 10.00-12.00 Red Jersey med 14.00 NEW CROP 40 lb ctns LA U.S. One Beau regard med 13.00-14.00 NC U.S. One Jewels med 12.00 fair qual & appear 5.00-6.00 NJ Jewels med 10.00 ---**TOMATOES:** MARKET SLIGHTLY LOWER 25 lb ctns CA 85% U.S. One or Better Mature Greens pink-light red lge 9.00 lge 8.00-10.00 NJ Vine Ripes med-lge 10.00 TN 85% U.S. One or Better Mature Greens pink-light red xlge 10.00 Local repack 85% U.S. One or Better Mature Greens pink-light red xlge 14.00 lge 14.00 med 12.00 ---**TOMATOES, CHERRY:** MARKET ABOUT STEADY flts 12 1-pt bkts CA 12.00 red 8.00 ord cond 2.00-3.00

FL red fair cond 6.00-7.00 MX red fair cond 6.00-7.00 ---**TOMATOES, PLUM TYPE:** MARKET ABOUT STEADY 25 lb ctns FL light-red 12.00 MX red fair cond 7.00 ---**TURNIPS:** 25 lb sks PA Purple Top med 5.00-6.00 ---**VEGETABLES OTHER:** 8 lb ctns CA Radicchio 9s 8.00 3 kg ctns GU Radicchio 9s 9.00 ---O---

**Leola Produce Auction**

Leola, PA

October 22, 1996

Report Supplied by Auction

APPLES: RED, YELLOW DELICIOUS 3.25-6.25; STAYMAN WINESAP 4.00-6.00, ROME 3.75-5.75, ALL 1/4 BU. BEANS: LIMA 30.00-42.00 BU. BROCCOLI: 25-35 HEAD, 2.00-4.50 12-14 CT. CABBAGE: GREEN 2.00-4.75 50 LBS., 25-45 HEAD. CAULIFLOWER: .40-1.00 HEAD. EGGPLANT: 2.50-4.75 1 1/9 BU. PEARS: ANJOU 2.75-4.75 1/4 BU. PEPPERS: GREEN 2.75-6.50 1 1/9 BU.; RED 7.00-11.00 1 1/9 BU.; HOT 3.00-5.25 1/4 BU. POTATOES: RED AND WHITE 2.75-5.25 US#1 50 LBS. PUMPKINS: NECK .25-.65 SMALL TO LARGE. SPINACH: 4.75-9.00 1 1/9 BU. SQUASH: ACORN, BUTTERNUT, SPAGHETTI 3.00-5.75 1 1/9 BU. SWEET POTATOES: 3.25-4.75 1/4 BU. TOMATOES: SM. TO MED. 5.00-9.00, LRGE. TO EX LRGE. 8.00-15.00, BOTH 25 LBS.; PLUM 8.50-14.00 25 LBS. TURNIPS: 3.75-7.00 25 LB. POLYBAG. ORNAMENTALS: FACE PUMPKINS .75-1.50 SM. TO MED., 1.60-3.70 LARGE TO EX. LRGE.; PRIZE WINNERS AND BIG MACS SM. TO MED. 2.00-4.00, LARGE TO EX. LRGE. 4.25-6.00; BABY PAMS OR OZ .50-.80 EACH; JACK-BE-LITTLES 4.00-5.25 1/4 BU.; GOURDS 1.75-4.25 1/4 BU.; GOOSE GOURDS OR SNAKE .45-.95 EACH; INDIAN CORN .15-.75 BUNCH, FINGERS & STRAWBERRY CORN .10-.30 BUNCH. TURNIPS: 2.75-5.50 25 LB. POLYBAG. FLOWERS: MUMS 1.25-2.00 EACH. FLOWERING KALE AND CABBAGE: 1.00-1.75 EACH. SALE DAYS TUESDAY, THURSDAY AND FRIDAY AT 9 A.M.

**Southern Maryland Regional Farmers' Market**

Cheltenham, Md. 20623

Oct. 14 - Oct. 18, 1996

BEANS: GREEN 6.00-8.50 BU. BROCCOLI: 2.00. CABBAGE: WHITE 5.50 1/4 BU. CUCUMBERS: SM. 4.50-7.00, LRGE. 10.00, ALL 1 1/9 BU. EGGPLANT: 2.50-5.00 1 1/9 BU. GREENS: COLLARDS 4.50-6.50, KALE 5.00-7.00, TURNIP TOPS 7.00, RAPE 6.50, MUSTARD 1.00-6.50, EACH 15 LBS. PEPPERS: GREEN MED. 2.00-5.00; RED 2.50-4.50, ALL 1 1/9 BU.; OTHER 2.00-5.00; HABANERO 2.00 1/4 BU.; HOT BANANA 2.00-2.50, 1/4 BU.; CHILI 3.00 8 QTS. ORNAMENTALS: GOURDS .40-5.50 1/4 BU.; INDIAN CORN .25-1.10 15 BUNCHES AND .25 20 BUNCH BOX, PAPOOSE .40-1.00 30 BUNCH; OTHER .10-3.50. POTATOES: RED 3.50 50 LBS.; WHITE 2.00 50 LBS.; OTHER 1.25-3.50. PUMPKINS: BULK SM. .10-1.60, BULK MED. .35-1.30, BULK MED. LARGE .35-4.50, BULK LARGE .95-3.75, BULK EX. LARGE 1.50-8.50, BULK JUMBO 2.65-9.50; BULK MIXED BYEA. .60; MINI 2.00-10.00 1/4 BU. AND 4.50-13.25 1 1/9 BU.; HAND-PAINTED 2.25-20.00. SQUASH: GREEN ZUCCHINI 5.00-13.50, 1/4 BU.; ACORN 2.00-9.00, BUTTERNUT .40-6.00, HUBBARD .50-5.50 EACH; SPAGHETTI 2.00-5.00, ALL 1 1/9 BU.; TURKS TURBAN .50-6.00, ALL BY THE PIECE; WINTER, OTHER .15-5.50. SWEET POTATOES: #1 2.50-9.00, #2 2.50-6.50, SWEET JUMBO 4.00-5.00 ALL BY THE BU.; OTHERS 4.00. TOMATOES: SM. 7.00-10.00, MED. 3.50-9.50, LARGE 5.00-12.00, ITAL. PASTE 7.50-9.50 25 LBS; OTHER 3.50. TURNIPS: 2.00-5.00. APPLES: SM. 6.00, MED. 3.00-8.00, LARGE 5.00-6.50, ALL 1/4 BU.; OTHER 6.50. FLOWERING KALE AND CABBAGE: 6" 1.00-1.30. BEDDING AND POTTED PLANTS: 3.00. MUMS: 10" 1.25-3.00, OTHER 1.75-17.00.

**AGRI-INC. CAN DESIGN & BUILD YOUR NEXT MODERN FACILITY**

Planning to expand or update?  
 Check with Agri-Inc. where quality is our standard.

See Us At The  
**ANIMAL HOUSING EXPO**



October 29-30, 1996

Lebanon Fairgrounds, Lebanon, PA



**DAIRY COMPLEX**  
 Exterior & Interior

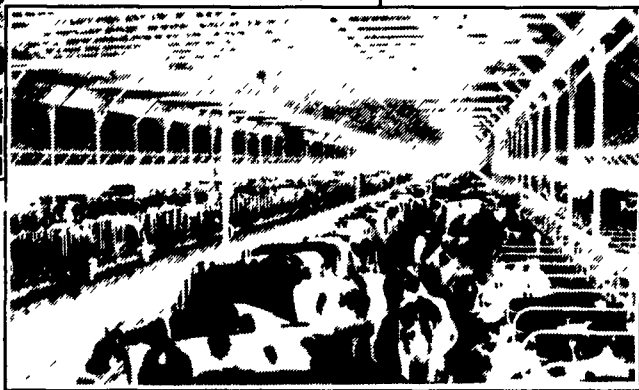

Horse Stall Barns  
 And Riding Arenas

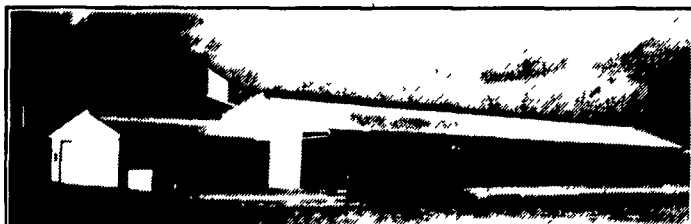

**HEIFER AND CALF RAISING FACILITY**



**HEIFER BARN & TIE STALL BARN**

Dairy Complexes And  
 Replacement Stock Facilities

Workshop And Machinery  
 Storage Buildings

Timber Column Buildings  
 For Light Commercial

Site Layout • Building Design • Construction



**AGRI-INC.** The Construction Professionals



LET OUR  
 EXPERIENCE OF  
 OVER 25 YEARS  
 WORK FOR  
 YOU.  
 CALL NOW!

151 East Farmersville Rd., Ephrata, PA 17522 • (717) 354-4271

Custom Built Farm & Commercial Buildings Designed To Your Needs