

# PRODUCE MARKETS

## Phila.

### Fruit Market

PHILADELPHIA Terminal Prices as of 23-OCT-96

Provided by: Fruit and Vegetable Market News, Federal-State Market News Service, USDA.

Phone: (215) 597-4536 Fax: (215) 336-0355

**CLEAR 53-59**  
**CITRUS FRUITS ---GRAPEFRUIT:** MARKET STEADY 4/5 buctns FL Indian River Red 23s 12.50 27s 12.50-15.00 32s 11.00 36s 10.00 40s 10.00-12.00 48s 9.00-10.00 56s 7.00 Gulf Coast White 40s 5.50-7.00 ---LEMONS: MARKET STEADY ctns CA 95s fr qual 24.00 115s 34.00 fr qual 21.00 140s 24.00 fr qual 18.00-20.00 165s 18.00 fr qual 16.00 200s 14.00 fr qual 12.00 235s fr qual 11.00 4/5 buctns FL 95s 16.00 115s 17.00 140s 17.00 165s 17.00 ---LIMES: MARKET STEADY 10 lb ctns MX 42s 4.50 48s 4.00-4.50 54s 4.00-4.50 63s 4.00-4.50 ---MISC CITRUS: OFFERINGS INSUFFICIENT TO QUOTE ---ORANGES: MARKET STEADY ctns CA Valencia 56s 21.00 fr qual 13.00-14.00 72s 21.00 fr qual 13.00-14.00 88s 21.00 fr qual 13.00-15.00 113s 20.00 fr qual 13.00-15.00 138s fr qual 13.00-14.00 4/5 buctns FL Navel 48s 12.50-13.00 fr cond 7.00-8.50 56s 11.00-13.00 fr cond 7.00-8.50 64s 12.50-13.00 fr cond 7.00-8.50 80s 12.00 100s 11.00 Hamlins 80s 13.00 100s 11.50-12.00 mostly 11.50 125s 11.50-12.00 ---TANGELOS: OFFERINGS NONE ---TANGERINES: MARK-

ET STEADY 4/5 buctns/ctns FL Fallglo 80s 14.00 ---TEMPLES: OFFERINGS NONE  
**BERRIES ---BLUEBERRIES:** OFFERINGS INSUFFICIENT TO QUOTE ---CRANBERRIES: ctns 24 12-oz flmbgs MA Early Black 30.00 ---MISC BERRIES: OFFERINGS INSUFFICIENT TO QUOTE ---RASPBERRIES: OFFERINGS LIGHT flts 12 6-oz cups with lids CA Red 30.00 ---STRAWBERRIES: MARKET ABOUT STEADY flts 12 1-pt bkts CA med-lge 6.00-7.00 mostly 7.00 preferred labels 10.00-11.00  
**MELONS ---CANTALOUPS:** MARKET LOWER 1/2 ctns/ctns AZ 9s 9.00 12s 12.00 15s 12.00 18s 12.00 CA 9s 8.00-9.00 mostly 9.00 12s 10.00-12.00 mostly 11.00-12.00 15s 11.00-12.00 18s 12.00 TX 6s fr cond 4.00-6.00 ---HONEYDEWS: MARKET LOWER 2/3 ctns AZ 5s fr cond 4.00 CA 5s 9.00 6s 9.00 TX 5s 7.00-8.00 mostly 8.00 fr cond 4.00 6s 7.00-8.00 mostly 8.00 ---MISC MELONS: OFFERINGS INSUFFICIENT TO QUOTE. ---WATERMELONS: MARKET ABOUT STEADY ctns per ctn GA Sangria 3s 18.00 4s 15.00-16.00 MX Red Seedless 5s 23.00 TX Allsweet 4s 22.00-23.00  
**NON-CITRUS FRUITS ---APPLES:** MARKET ABOUT STEADY NEW CROP ctns trypk NZ BOAT Braeburns 80s 26.00 WA WAExFcy Red Delicious 80s 19.00 88s 18.00-20.00 mostly 19.00 one label 22.00 100s 17.50-20.00 mostly 18.00 113s 19.00 Golden Delicious 72s 25.00 80s 23.00 88s 18.00-21.00 mostly 19.00-20.00 some hias 23.00 100s 18.00-20.00 mostly 20.00 U.S. ExFcy Red

Delicious 113s 15.00 WAFcy Red Delicious 64s 15.00 72s 15.00 80s 15.00 88s 15.00 100s 15.00 Golden Delicious 88s 18.00 ctns celpk VT U.S. One McIntosh 100s 10.00-11.00 120s 12.00 WA U.S. ExFcy Golden Delicious 96s 23.00 ---APRICOTS: OFFERINGS NONE ---AVOCADOS: TOO FEW SALES TO QUOTE ---BANANAS: MARKET STEADY 40 lb ctns IMPORT 10.00 fr qual 8.00-9.00 small 7.50-8.00 40 lb ctns bagged IMPORT 10.00 ctns institutional pk IMPORT petite 13.00 ---CHERRIES: OFFERINGS NONE ---FRUITS OTHER: ctns 1 lyr FL Carambola - Star Fruit 20s 8.00-10.00 25s 8.00-10.00 30s 8.00-10.00 ---2 lyr trypk CA Quince Pineapple 36s 22.00 ---GRAPES: MARKET ABOUT STEADY 21 lb lugs CA Ribiers med 14.00 13.00-14.00 Christmas Rose med 13.00-14.00 Red Globe med-lge 21.00 lge 28.00 Crimson Seedless med-lge 25.00 20-21 lb lugs wrpd CA Ribiers med-lge 18.50 Italia 18.00 19 lb lugs bgd CA Thompson Seedless med-lge 18.50-20.00 fr cond 14.00 lge 22.00 Flame Seedless med-lge 17.00 fr cond 10.00-14.00 lge 23.00 Ruby Red Seedless med-lge 14.50-16.00 mostly 15.00 occ 14.00 lge 18.00-19.00 Ribiers med 14.00 Black Seedless lge 22.00 poor cond 2.00-3.00 Red Globe lge 22.00 Emperatriz med-lge 19.00 Crimson Seedless med-lge 17.00 18 lb lugs wrpd CA Thompson Seedless med-lge 22.00 med 14.00-15.00 Italia med 17.00-18.00 16 lb ctns wrpd CA Thompson Seedless med-lge 21.00 lge

23.00-26.00 mostly 23.00-25.00 Flame Seedless med-lge 20.00 lge 23.00 ---KIWIFRUIT: MARKET STEADY flts 1 lyr NZ BOAT 33s 8.00 39s 7.50 42s 7.00 ctns 22 lb lse NZ BOAT 36 sz 16.00 ---MANGOES: MARKET ABOUT STEADY ctns 1 lyr BR Tommy Atkins 9s 10.00 10s 10.00 PR Kettis 9s 6.00 few 8.00 12s 8.00 ---NECTARINES: OFFERINGS INSUFFICIENT TO QUOTE ---PAPAYA: 10 lb ctns HIAIR 9s 9.00-10.00 mostly 9.00 10s 8.00-10.00 mostly 9.00 11s 9.00-10.00 mostly 9.00 12s 8.00-9.00 ---PEACHES: OFFERINGS LIGHT 25 lb ctns lse CA 48 sz autumn gem fr appear 9.00-10.00 ---PEARS: MARKET STEADY std ctns wrpd CA U.S. One Bartlett 90s 25.00 OR U.S. One Bosc 70s 28.00 80s 28.00 90s 28.00 100s 26.00 110s 23.00 120s 22.00 WA U.S. One D'Anjou 90s 26.00 100s 25.00 120s 22.00 135s 19.00 Bosc 110s 23.00 ---PERSIMMONS: ctns 1 lyr CA Fuyu 24s 7.00 25s 7.00 Hachiya 16s 11.00 20s 9.00-10.00 21s 9.00-10.00 24s 8.00 25s 8.00 28s 7.00 occ 6.50 ---PINEAPPLES: MARKET ABOUT STEADY ctns 1 lyr HIAIR 6s 11.50-12.00 mostly 12.00 ctns 2 lyr CR 10s 12.50-13.00 12s 11.00-13.00 mostly 12.00-12.50 14s 11.00-12.00 ---PLANTAINS: 50 lb ctns CB 16.00-17.50 some 18.00 EC 15.00 ---PLUMS: OFFERINGS INSUFFICIENT TO QUOTE ---POMEGRANATES: NO SALES REPORTED ---PRUNES: OFFERINGS NONE

### Farmers Produce Auction

October 22, 1996  
 Market supplied by auction.  
 APPLES: 8.00-10.00 BU.  
 BROCCOLI: 3.00-5.50 BOX.  
 CABBAGE: GREEN 30 HEAD.  
 CAULIFLOWER: .50-1.00 EACH, 2.00-4.00 BOX.  
 CIDER: 1.35-2.10 GAL.  
 GROUND CHERRIES: .33 PINT.  
 ORNAMENTALS: GOURDS .20-1.00 BU.; GOOSE GOURDS 1.50-4.00; INDIAN CORN .10-.41; INDIAN POP-CORN .11-.16.  
 PEACHES: 5.00 PECK.  
 PEARS: 3.50.  
 PEPPERS: GREEN 6.50 BU.; RED 12.00 BU.; SUNTAN 5.50 BU.  
 POTATOES: .50-1.25 10 LBS., .25-.60 5 LBS.; 4.50 20 LBS.  
 ORNAMENTALS: PUMPKINS: .20-1.25; BROOM CORN .25-3.00; JACK-BE-LITTLES 1.50-3.50; BABY BOOS 1.00-1.50 BU.; JBL CANDLES .75.  
 RED BEETS: 2.50-5.00 PECK.  
 SQUASH: ACORN 6.00-8.50; BUTTERNUT 2.00-5.00, SWEET DUMPLING 3.50, ALL BY THE BU.  
 PUMPKINS: .20-1.25; NECK .25-.50.  
 TOMATOES: 1.00-8.50 10 LBS.; 3.00-15.00 20 LBS.  
 WATERMELON: .50-1.00 EACH.

# Lancaster Poured Walls

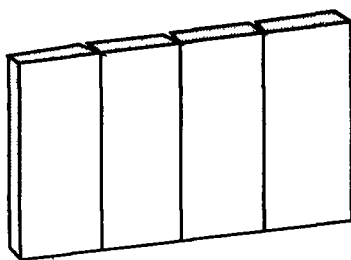

### CALL FOR PRICES ON:

- Manure Pits
- Retaining Walls
- Basements
- Flat Work

We Do SCS Work

can you think of a better wall than poured on site with lower construction costs and no maintenance?

## Lancaster Poured Walls

2008 Horseshoe Rd. • Lancaster, PA • (717) 299-3721 • 800-770-3721



Bill Mullin Owner

## Call the Horse Fence People for lasting quality and low prices.

- Superior Fencing and Lumber For Farms, Homes & Estates
- Slip Board, Post & Board, Split Rail, and many others
- Custom Fences and Gates
- Vinyl, Wire, and KeepSafe
- Wood and Metal Gates
- Jump Rails and Standards
- In-ground Warranties
- Competitive Pricing
- Professional Installers & Delivery Available
- Deck & Barn Lumber
- Landscape Timbers
- Huge Inventory Year-round

Horse owners across America call us for advice and superior fencing materials at great prices -- because we are the Horse Fence People. Call toll-free today for your free copy of "How To Select The Right Fence" and more information.

1-800-441-5832



Stockton Supply Company 1297 Kelsall Road, Box 718, Unionville, PA 19375 (610) 347-1730

## KEYSTONE CONCRETE PRODUCTS INC.

477 East Farmersville Rd.  
 New Holland, PA 17557  
 (717) 355-2381

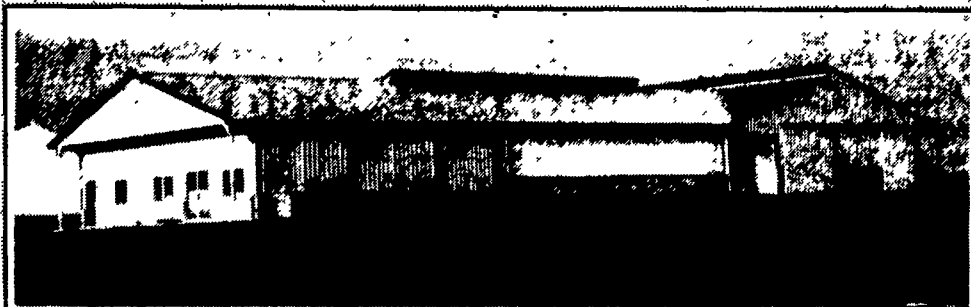

Long Core Cattle Waffle Slats

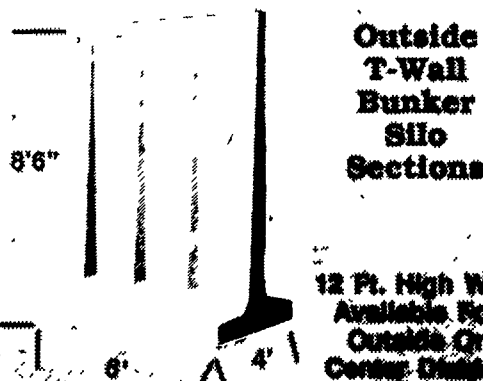

Outside T-Wall Bunker Silo Sections

12 Ft. High Wall Available For Outside Or Center Divider



Grid Wall Back

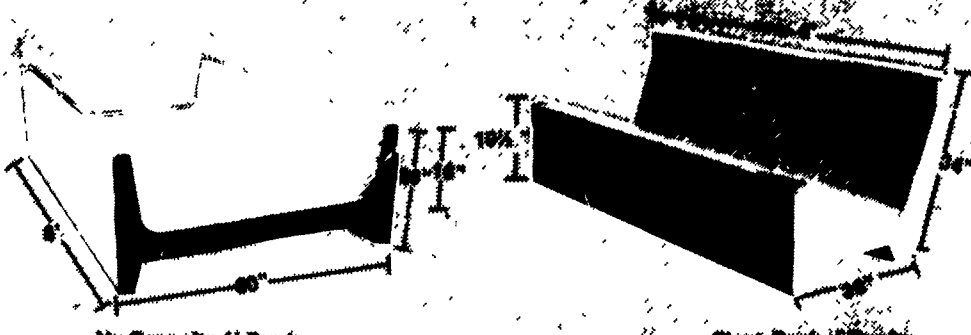

High-Capacity H-Bunkers

Short Back

• End Sections Available For T-Wall Bunkers

Give us a call for more information on any of our many other products.