

Public Auction Register

SAT. OCT. 12 - 9AM Real Estate, Operating Bed & Breakfast, Fine Antiques, Household Goods. Located at 851 S. State St., (Corner of S. State St. & Old Mill Rd.) Ephrata, Lancaster, PA. Terms by: Mrs. (Harold H.) Margaret Althouse. Horst Aucts.

SAT. OCT. 12 - 9:30AM Farm machinery, lawn & garden equip, comm. equip, pickups, autos, old toys, antique furniture & cars. Ryan Aucts.

SAT. OCT. 12 - 10AM 45 acre Berks Co. Farm, antiques, household goods, tools. Just at the corner of Shartlesville & St. Michael's Church Rd., 2 miles E. of Shartlesville & 4 miles W. of Hamburg, Berks Co., Pa. For Margaret Nafzinger. Ken Leiby, Auct.

SAT. OCT. 12 - Mahantongo Campground. Location: Approx. 40 Mi. North of Harrisburg, PA., 6 Mi. North of Millersburg, 3 Mi. South of Dalmatia. On Rt. 147 Exit Onto Malta-Pillow Rd., 2 Mi. to Village of Maltz, Turn Right, Follow Sign 3/4 Mi. to Campground. Owners: Forrest G. & Gladys M. Wertz. Dockey, Dockey-Romberger & Deppen Aucts.

SAT. OCT. 12 - 8:30AM 1 1/2 acre farmette, home & barn, 2 old Allis Chalmers B Tractor, nice paint, farm items, antiques, housewares & 1 acre building lot, Route 441 Lanc. Co. W. of Bainbridge, Pa. Keller Aucts.

SAT. OCT. 12 - 9AM Real estate, antiques, collectibles, household. 348 E. Shamokin St., Route 225, Trevorton, Pa. Zerbe Twp, Northumberland Co. Mark Nellie M. Yonner Estate. Mark J. Jones, auct.

SAT. OCT. 12 - 9AM 76 Acre farm, 1 1/2 story frame & block house, 40x88 bank barn, JD tractor, farm equip, tools, lots of scrap iron, antiques, household goods, milk bottles. 712 Hilldale Rd., Martic Twp, Lanc. Co., Pa. By Charles W. Shoff Estate. Howard E. Shaub, auct.

SAT. OCT. 12 - 10AM Lykens Valley Farm, 81 acres. Farm equip. & trucks. From Rt. 25 in the Center of Gratz turn N., go past Simeon Church & Cemetery, turn left onto Bellevue Rd., go about 1/2 mile and turn right at 1st hardtop road go to 1st farm. Is located about 37 miles NE of Harrisburg in Upper Dauphin Co., Pa. Marlin E. Wiest, Sr. & Marcia M. Wiest, owners. Mike, George Deibert aucts.

SAT. OCT. 12 - 10AM Real estate and personal property located along Hershey Lane, Sadsbury Twp, Chester Co. By Ada Almodovar. Horning Farm Agency.

SAT. OCT. 12 - 10AM Personal property & real estate. Borough of Chambersburg, Pa. travel 4.2 miles W. on Rt. 30 to Carlton Heights, just past Denry's Auto Center, turn right on Coble Rd, travel 3.4 miles to Edenville Rd., right and travel 1 mile to sale site. Alda Mae Lehman, owner. Dennis D. Welker, John F. Kohler, Jr., aucts.

SAT. OCT. 12 - 10AM Large combination auction of pre & post war triplate trains in the pavilion. Battery op and other toys in the blue room. Ridge Fire Co. Rt. 23 between Phoenixville, & Rt. 11. Ten Maurer, auct.

SAT. OCT. 12 - 2PM - 53 Acre Farm Located Along Spring Grove Road, East Earl Twp., Lanc. Co. Terms by: Martin M. Eberly Estate, Luke M. Eberly and Martin M. Eberly, Jr. Executors. Horning Farm Agency, Inc.

PUBLIC AUCTION
VALUABLE REAL ESTATE
130 ACRE FARM
OFFERED IN 2 TRACTS OR ENTIRETY
APPROX. 76 ACRES STANDING CORN
THURS., SEPT. 26, 1996
Auction Time 1 P.M.

LOCATION: 1436 Mt Joy Rd, Manheim, PA From Manheim take Rt 772 West approx. 2 1/2 mi to farm, Rapho Twp, Lanc Co, PA



Tract #1 Consists of **56.2 Acres** with dated 1771 limestone 2 1/2 story dwelling w/5 bdrms, 1 1/2 baths 4 lrg rooms on 1st floor w/country eat-in kitchen, foyer & open stairway. This is over 3560 sq ft stone house w/attached 1 1/2 story frame summer house w/walk-in fireplace Oil hot water heat system Arched partial cellar & attached 2-car garage

Note: This is an extremely solid house w/16" wide window sills, open stairway to 3rd floor Private 5th bedrm w/ separate stairway

EQUIPMENT BUILDING — Husky 44'x87' pole type bldg w/electnc

LAND consists of 56.2 Acres w/approx 50 Acres tillable - mostly limestone ground w/sm stream Over 2800' road frontage along Mt Joy Rd Zoned Agnculture

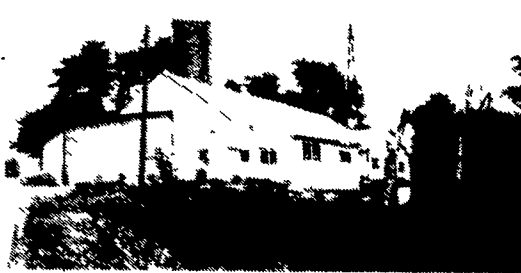

Tracts #2: Consists of **73.7 Acres** w/frame & masonry bank barn w/31 tie stalls, 4 stables. Jamesway barn cleaner, DeLaval SS pipeline, 800 gal. Girton tank. 12'x60' tile silo w/unloader, frame corn barn. Main barn capacity for approx. 80 hd. cattle.

LAND consists of 73.7 Acres w/approx 70 Acres tillable — mostly limestone ground, sm stream Over 2700' road frontage along Mt Joy Rd and over 615' road frontage on Weaver Rd Zoned Agnculture.

APPROX. 76 ACRES OF STANDING CORN.

Following the Sale of Real Estate corn will be sold by the acre

Terms by

RICHARD G. & NETTIE WENGER

717-665-4245

Auction conducted by
Randal V. Kline, Lloyd Kreider,
Roy Good, Jr., Auctioneers AU2116
717-445-4309

KLING, KREIDER & GOOD

AUCTIONEERS

CALVIN YOUNG'S
PUBLIC AUCTION
VALUABLE REAL ESTATE
BRICK RANCHER w/APARTMENT
1.3 ACRES WOODED LOT
Personal Property - Antiques - Tools - Pickup Truck
YOUNG WOODEN FORKS
SAT., SEPT. 21, 1996
Auction Time 9 AM Real Estate 1 PM

Location: From Ephrata Rt 322 East under Rt 222 Bypass turn left onto Hahnstown Rd. to Glenwood Dr., turn left to Woodcrest Rd, turn right to Young's Lane on right Ephrata Twp., Lanc. County.



Real Estate: Custom built brick ranch style house w/1st floor Krown kitchen, dining rm, living rm w/slate foyer, full bath, 2 lg bedrooms, laundry area **LOWER LEVEL** has 1188 sq ft apartment w/kitchen, bath, huge living rm. w/bnck fireplace & bedrm 2-car attached garage Electric & coal heat Plaster walls, oak hardwood floors & central vac Outside entrance to bsmt. w/shop area **OUTBLDGS.** include frame one story shop & storage bldg. All on 1.3 acres w/mature trees & professional landscape

NOTE: This is truly a one of a kind property w/park like setting, private macadam road & circle driveway Inspection by appointment or open house Sats, Sept 7 & 14 from 1-4 PM Terms 10% down, balance 60 days For terms, details, land plotting, call auctioneers at 717-445-4309 or 717-733-1006

Personal Property - Antiques

G E 174 cu ft Refrdge, Butcher Knives & Cleavers, Wagon Wheel Table w/Glass Top & Lazy Susan, Oak China Closet, Hiback Dry Sink; 12 Lite Corner Cupboard, Cherry Dropleaf Table, 4 Ladder-back Chairs, Wing Back Chair w/Queen Anne Legs, Drum Table w/Claw Feet, Clothes Tree, Cedar Lined Wardrobe; Sm Wooden Cabinet w/Old Latches, Microwave Cabinet, Maple 5 pc Bedrm Suite w/Twin Beds, Washstand; Kneehole Desk, Quilt Rack, Doll Cradle, Singer Sewing Machine w.Cabinet, **DANEKER GRANDMOTHER'S CLOCK - ROMAN NUMERALS & CHERRY CASE.** Tie Rack, Upholstered Chairs; 6 Mortised Benches, Veg & Fruit Bin, Utility Cabinets, Spool Bed,

Porch & Lawn Chairs, Kalamazoo Cookstove w/Water Jacket, Heavy Metal Safe, Brass Eagle; Old Wooden Spittoon; NYCS Flashite Lantern, Bracket Oil Lamp, Christmas Sleds, Wall Plates, Agate Teapot, Punchbowl w/8 Cups, Lefton Cream & Sugar & Teapot; Misc. Glassware; Horse Collars w/Mirrors; Buggy Wheels, **MIN. HANDMADE MARKET WAGON w/CAST-IRON HORSE; MIN. HANDMADE OAK CONESTOGA WAGON w/CAST-IRON & BRASS HORSES;** Old Double Sch Bench; Old Wooden Shovel; Franklin Mint Set of Steam Engines; **APPROX. 12 YOUNG WOODEN FORKS - NO MORE BEING MADE; YOUNG RAKES;** Frames for Making Forks, **MIN. REBER SLED & MIN. REBER WAGON;**

Hand Tools & Power Tools - Utility Sheds

Lots of Sm. Woodworking Tools, Schmitzabunk, Bench Vise; Anvil, Pipe Vise; Lots Pipe Clamps, Drawknives; B&D Workmate; Rigid Pipe Threader & Cutter; Sump Pump; 6', 8' & 12' Stepladders, Bench Grinder w/Double Shaft, Brace & Bits; DeWalt Radial Arm Saw, Craftsman Wood Lathe, Ludell 5 Spd Drill Press 1/2 HP w/1/2 Chuck; Delta Bandsaw; 6" Jointer; Ryobi 10" Planer, Routers, Sanders, Drills, Bell Chain Saw Sharpener; Portable Air Tank, Rem Mod. 121 Pump; 22 Cal w/Bushnell Scope; Rem Sportsmen Mod 58, Semi Auto, 16 Ga., Realistic Mod 100 Movie Camcorder

1987 Ford Ranger Pickup Truck 6' Bed 5 Spd. w/AC, 60,000 Orig. Mi.

Cub Cadet 123 Hydro 12 HP Lawn Truck, Cub Cadet 3 Spd. 8 HP Lawn Trac w/Snowplow, Simplicity 8 HP Snowblower w/Elect. Start; Leaf Vac Trailer w/Engine; Lawn Roller, 2 Wheel Trailer; Portable Air Compressor, Wheelbarrows, Alum Ladders, Bug Zapper; Lawn Seeder, Fire Ext., 8x12 Utility Shed, (2) 6x8 Wooden Playhouses, (5) Utility Sheds - Various Sizes; Stainless Steel Water Tank, 8 Rd Wooden Tables, Toy Wooden Houses, Birdhouses & Feeders, First Aid Kit,

Note: Auction will begin w/tools followed by household goods & furniture Real Estate sells at 1 PM followed by truck Possibility of 2 auctioneers selling at one time Terms are cash or good PA check Food stand

Terms by

CALVIN G. YOUNG

717-733-4917

Auction conducted by
Randal V. Kline, Lloyd Kreider,
Roy Good, Jr., Auctioneers - AU2116
717-445-4309

KLING, KREIDER & GOOD

AUCTIONEERS

PUBLIC AUCTION

OF VALUABLE
5 1/2 ACRES M/L FARMETTE
& FARM EQUIPMENT, J.D. 1010
& LUMBER

FRI., SEPT. 20, 1996

Sale at 6:30 P.M. Real Estate at 7:00 P.M.
Located between Rt. 23 & Rt. 340, 1/2 mile north of Witmer Turn north off Horseshoe Rd. on Hartman Station Rd. to sale at 690 and 692, East Lampeter Twp., Lanc. Co., PA



5 1/2 Acres M/L Zoned Rural

2 1/2 story double frame w/vinyl siding dwelling, separate meter and heat.

For appointment call 656-7159. 10% down day of sale, balance on or before Nov. 20, 1996.

FARM EQUIPMENT - (2) 1010 John Deere Tractors, (1) Wide Front End w/Cultivator, (1) Tricycle, J.D. 2 Bottom Plow, Small Manure Spreader, International Disc, Danusar Post Pounder, Potbelly Stove, Planter Jr w/Cultivator, Lumber - 2'x8' & 2'x6' approx. 30 pcs, 12-4x8 Temlock, 2-1/2" 4x8 Plywood, 35 pcs. Oak 12'x2"x8". Other items not mentioned.

Terms by

MARVIN H. KREIDER ESTATE
M. LESLIE KREIDER, EXC.

Robert E. & Jeffrey R. Marrin, (717) 656-7770

AU000580L

Randall L. Rancic

Michael L. Martin, App.

Harry Yost, Atty.

No Out of State Checks

COMPLETE SERVICE

AUCTIONEERING

PUBLIC AUCTION
SAT., SEPT. 21, 1996

9:00 AM

END OF SUMMER AUCTION

T.B. Lumber & Supply Will Offer A Wide Variety Of Building Materials, Hardware & Farm Supplies At Their Location On Rt. 209, Elizabethtville, PA.

This is a Consignment and Inventory Reduction Auction.

DIRECTIONS: From Harrisburg: Take Rt. 322 to Rt. 147 to Halifax and follow Rt. 225 to Elizabethtville. Proceed 1 mile Northeast on Rt. 209. Auction will be on the right.

ITEMS TO BE OFFERED:

FULL UNITS OF PLYWOOD: 1/2", 5/8", 3/4" Straight Edge; 3/4" T&G, 1 1/4" Particleboard; 5/8" T-11, 4x9 and 4x10; Innerseal T-11, 4x8; Units of 7/16", 5/8", 3/4" T&G Wafferboard; **SHINGLES:** 20 Yr. - 35 Yr. 3-Tab and Arch; **DOORS:** Patios, Bifold Doors; 6 Panel Doors; 9 Lite; 1/2 Lite; Interior Doors; Heavy Duty Pole Jacks; **TIN:** Galvanized & Painted, Random Lengths; **SPINDLES & HAND RAIL** and Porch Posts; **DIFFERENT SIZES OF TRUSSES;** Hardboard & Vinyl Siding & Accessories; Prefinished & Unfinished Molding; Trailer Load of Misc. Building Material; Misc. Skids of Lumber; **INSULATION:** 4X8 1/2", 2 & 3" w/Homosote Board; **WINDOWS:** Anderson, Malta, Caradco, Vinyl Replacement, etc.; A Wood/Coal Stove; Kitchen Countertops; Prefinished Steps; Shutters; Clopay Garage Doors; Ceramic Tile; Carpet & Linoleum; Vinyl Coated Drywall; **BATHROOM MATERIALS:** New White Toilets; Vanity Tops; Fiberglass Tub & Shower Units; Tub Surrounds; Shower Doors; 8' Tailgate Lift; **FARM SUPPLIES:** Chainsaws, Garden Hose; Skids of Armored Deck Wash; 1 Spool of 60 Volt, #20 Wire; Roof Ventilators; Formica & Paneling; Hot Water Heaters and Much More!

1989 Dodge Diesel Turbo Cummins w/9' Stake Truck Body and 32' Gooseneck Trailer, Currently Inspected and in Good Condition.

OWNER: **T.B. Lumber**

Liverpool 717-444-7230

Elizabethtville 717-362-3821

Terms: Cash or Good PA Check. Material **Must** Be Removed From Site By Wednesday, Sept. 25. Not Responsible for Lost or Stolen Items. Other Terms Day of Auction.

KENNETH E. HASSINGER

RR 02, Box 985

McClure, PA 17841

(717) 658-3536

AU-001532-L

NEIL A. COURTNEY

R.D. #1 Box 239

Richfield, PA 17086

(717) 538-8791

AU-002851-L