

Laurel DE Fruits (seas)

SEPTEMBER 4, 1996
 ---PUMPKINS: (412) EACH 1.40
 ---TOMATOES: (228) 25 LB CARTONS PINK 4.00- 6.00/RED 4.00- 6.00
 ---CANTALOUPS: (376) PER MELON SATIOY .30 CORDELE .75
 ---WATERMELONS: (7,546) PER MELON CRIMSON SWEET 12-14 LB .30 15-19 LB .40-.65 20-24 LB .75- 1.00 SANGRIA 12-14 LB .30 15-19 LB .50 20-24 LB .95-1.00 ALL SWEET 15-19 LB .50-.75 20-24 LB 1.00- 1. 20 REGENCY 20-24 LB .50 ROYAL STAR 15-19 LB 1.00 SEEDLESS .75-1.30

The Windmill Produce Auction

Penn Yan, N.Y.
 August 26, 28, and 30, 1996
 Report Supplied by Auction
 APPLES: 2.75-3.50 PECK, 8.00-9.25 ¼ BU.
 BANANAS: 3.50 BOX.
 BEANS: GREEN 4.00-6.50, YELLOW 4.00-7.00, LIMA 3.50-5.00 ¼ BU.
 CABBAGE: .25-.45 HEAD.
 CANTALOPE: .40-1.30 EACH.
 CUCUMBERS: 2.75-5.00 ¼ BU.
 DILL: .20-.40 BUNCH.
 CAULIFLOWER: .50-1.25 HEAD.
 EGGPLANT: 3.00-4.75 ¼ BU.
 GOURDS: 1.75-4.00 ¼ BU.
 LETTUCE: ICEBERG 6.00-8.00 24 HEAD.
 PEPPERS: GREEN 4.75-8.00 BU.; HOT .25-.75 QT.; RED 6.75-12.50 BU.
 TOMATOES: 1.25-7.00 25 LBS.; PASTE 3.00-4.50 25 LBS..
 SWEET CORN: .65-.170 DOZ.
 SQUASH: SUMMER 2.00-4.50 ¼ BU.; WINTER, BUTTERNUT, ACORN, PAT-TYPAN .20-.60 EACH.
 POTATOES: WHITE 3.00-6.75 50 LBS.; RED 3.00-7.00 50 LBS.
 PICKLES: 4.00-7.75 ¼ BU.
 WATERMELONS: YELLOW DOLL .45-1.15 EACH; RED TYPE .95-1.50 EACH.

MUMS: 1.50-2.50.
 SALE DAYS WED. AND FRI. AT 10 A.M.

Kirkwood Ag Auction Produce

Kirkwood, PA
 August 30, September 2, 3 10:00 A.M.
 Report Supplied by Auction
 APPLES: SUMMER RAMBO 4.00-6.00, GINGER GOLD 3.75-5.00, GALA 3.75-4.00, CORTLAND 2.50-3.00, ALL ¼ BU.
 BEANS: GREEN 7.00-12.00 BU., YEL-LOW 3.50-4.25 ¼ BU.; LIMA 12.50-13.00 ¼ BU.; POLE 14.00-33.00 BU.
 CABBAGE: 5.20-8.00 10-12 CT.
 CANTALOPE: SM. 25-95, MED. 30-90, LARGE .45-1.20 EACH, EX. LARGE 1.00-1.15.
 CAULIFLOWER: .85-1.30 HEAD.
 CUCUMBERS: SM. 3.00 ¼ BU., MED. 4.25-7.80 BU.
 EGGPLANT: 2.25-3.50 ¼ BU.
 HONEYDEWS: .60-1.10 EACH.
 NECTARINES: 6.00-6.25 ¼ BU.
 ORNAMENTALS: GOURDS 1.25-2.25 ¼ BU.; FACE PUMPKINS SM. .50-1.00 EACH.
 PEACHES: 2.25-9.75 ¼ BU.
 PEARS: BARTLETT 2.00-4.00 ¼ BU.
 PEPPERS: GREEN SELECT 1.00-2.25, MEDIUM 3.25-6.00, LARGE 4.00-6.50, EX. LARGE 5.75-6.50, ALL BY THE BU.; RED SELECT 2.00-8.50, MEDIUMS 2.75-5.00, LARGE 8.50-11.00; YELLOW 3.25-6.50 BU.; HOT 6.25 ¼ BU.; SWEET BANANA 2.25-2.50 ¼ BU.
 POTATOES: WHITE 2.00-6.75 25 LBS.; RED 5.25-8.00 ¼ BU.
 PUMPKINS: NECK .75-1.00 EACH.
 RED BEETS: 1.00-3.25 ¼ BU.
 SWEET CORN: .35-1.95 DOZ.
 TOMATOES: SM. 2.10-4.75, MED. 1.95-5.50, LARGE 2.25-5.50 25 LBS.; CHERRY 1.25 12 PINT FLAT; PLUM 5.25 12 PINT FLAT; YELLOW 1.75-2.25 BOX; ROMA 5.50-5.75 BOX.
 WATERMELON: CRIMSON MED.

.50-1.10, LARGE .70-1.85; SEEDLESS RED MED. .50-.70, LARGE .60-1.80; YELLOW SEEDLESS .35-.65 MED.; SANGRIA SM. .40-.45, MED. .50-1.20, LARGE .70-1.75; FIESTA .65-1.00 LARGE.
 ZUCCHINI: YELLOW 3.00-3.50 ¼ BU.; GREEN 3.50-4.00 ¼ BU.
 FLOWERS: ASTERS 1.25; HIBISCUS 2.25; MUMS 1.35-2.75, ALL BY THE POT; HANGING BASKETS 2.50-2.75 EACH; DRIED 1.30-1.40 BOUQUET; COCKSCOMB 3.50-8.50 20 CT. BOX.
 NEXT WEEK'S SALE DAYS ARE MON., TUES., THURS., AND FRI., 10 A.M.

Southern Maryland Regional Farmers' Market

Cheltenham, Md. 20623
 August 25-30, 1996
 BEANS: GREEN 3.50-10.50 BU.; OTHER 1.50-9.00.
 CORN: SWEET WHITE .95-2.20 DOZ.; 1.10-4.00 5 DOZ. BOX.
 CUCUMBERS: SM. 8.50, MED. 5.00-13.00, LARGE 4.00-9.50, ALL 1 1/9 BU.; OTHER 5.00-9.00 1 1/9 BU.; SM. 7.00-10.50, MED. 4.00-9.50, LARGE 5.00-10.50, ALL ¼ BU.
 EGGPLANT: 2.00-7.00 1 1/9 BU.; OTHER .30-4.00.
 OKRA: 2" & SHORTER 5.00-18.00, 2 1/2" & LONGER 5.00-11.00; OTHER 2.00-9.00.
 PEAS: PURPLE HULL 8.50-13.00 BU.
 PEPPERS: GREEN MED. 3.25-8.00, LARGE 2.00-6.50, EX. LARGE 3.00-6.50; RED 7.00-14.50, ALL 1 1/9 BU.; OTHER 3.00-9.00; HABANERO .50-1.30 ¼ BU.; HOT CAYENNE 6.00-6.50 12 PINTS; HOT HUNG. WAX 3.50-4.00 12 PINTS; JALAPENO .30-4.50 12 PINTS; SWEET BANANA 2.50-3.50 ¼ BU.; SPECIALTY OTHER 3.00-6.00.
 POTATOES: RED 3.50-8.00 AND WHITE 4.00-5.00 ¼ BU. AND 10.00-13.00 50 LBS.

PUMPKINS: BULK MED. .45-1.10, BULK MIXED 25-50 EACH; MINI 3.00-6.50 ¼ BU.
 RED BEETS: .40.
 SQUASH: PATTYPAN 3.00-4.50 ¼ BU.; YELLOW STRAIGHTNECK 4.00-12.00; GREEN ZUCCHINI 4.25-11.00, ALL ¼ BU.; SUMMER 3.00; ACORN 4.00-5.00; BUTTERNUT 4.25-5.50; SPAGHETTI 2.00-3.50; WINTER .50-4.50, ALL 1 1/9 BU.
 TOMATOES: SMALL 2.00-6.00, MEDIUM 3.00-9.00, LARGE 3.00-12.50, EX. LARGE 8.00-12.00, ALL 25 LBS.; CHERRY 5.00-5.50 12 PINTS; OTHER .50-9.00.
 CANTALOPE: EASTERNS SM. 25-50, MED. .85, LARGE .35, MIXED .25-1.10; WESTERNS MED. 1.10, LARGE .45-75; OTHER .30-1.20.
 HONEYDEW MELON: 1.10.
 WATERMELONS: CRIMSON BULK SM. .55-1.50, MED. .50-2.60, LARGE .50-2.50; JUBILEE BULK MED. 1.25-2.50, BULK LARGE 2.00-6.00, MIXED SIZES .10; SUGAR BABIES SM. .50, MED. .10-.90, LARGE .20-1.80; OTHER VARIETIES MIXED .25; OTHER .50-1.70.
 APPLES: MED. 3.00-8.50, LARGE 5.00, BOTH ¼ BU.
 NECTARINES: MED. 9.50, LARGE 10.00-11.00, BOTH ¼ BU.
 PEACHES: MED. 6.50-10.50, LARGE 8.00-10.00, OTHER 8.50-13.00.
 PEARS: 7.00 ¼ BU.
 PLUMS: PRUNE 9.50-11.00 ¼ BU.
 PERENNIALS: 1.50-2.50 1 GAL. CONTAINER.
 FLOWERS: DRIED 1.50 20 STEMS.
 MUMS: 10" POT 2.25.

Farmers Produce Auction

MOUNT HOPE, OHIO
 September 3, 1996
 Market supplied by auction.
 APPLES: 5.00 BU.
 BEANS: GREEN 10.00-19.00, YEL-LOW 15.00, LIMA 10.00-19.00, ALL BU.
 CABBAGE: GREEN 5.00-8.50 BOX.
 CANTALOPE: .05-1.00 EACH.
 CAULIFLOWER: .90-1.00 EA.; 4.50 BOX.
 CUCUMBERS: 2.00-4.25 24 CT.
 DRIED FLOWERS: 25.00 BOX.
 EGGPLANT: 5.50-7.00 BU.
 GROUND CHERRIES: .50 FT.
 GOURDS: ORNAMENTAL 3.00
 PECK; GOOSE 25-1.75.
 PEACHES: 5.75 PECK.
 PEPPERS: GREEN 4.50-7.50 BU.; SWEET 3.00-7.50 ¼ BU.; SUNTAN 4.00-5.00 BU.; HOT 3.00-5.50 ¼ BU.; JALAPENO 2.00-4.50 ¼ BU.; SEMI HOT 3.00-8.50 ¼ BU.
 PICKLES: 3.75-10.00 ¼ BU.
 POTATOES: 1.75 10 LBS; .50-2.00 5 LBS.; 3.00 20 LBS.
 PUMPKINS: .50-1.75.
 RASPBERRIES: RED 2.16 PINT.
 SQUASH: YELLOW ZUCCHINI 8.00-9.00; PATTY PAN 3.00-4.00; ZUC-CHINI 5.00-7.00; ACORN 5.50-7.50; BUTTERNUT 7.00 BU.; SPAGHETTI 7.50 BU., ALL ¼ BU.
 SWEET CORN: 1.00-1.80 DOZ.
 TOMATOES: 1.00-2.25 10 LBS., 2.00-6.50 20 LBS., YELLOW 2.25 10 LBS., 5.50-7.00 20 LBS.; CHERRY 2.00-3.00 FLAT.
 WATERMELON: .25-2.00 EACH; YELLOW 1.40 EACH.
 HONEYDEW: .80 EACH.
 MUMS: 2.00-2.10 EACH.

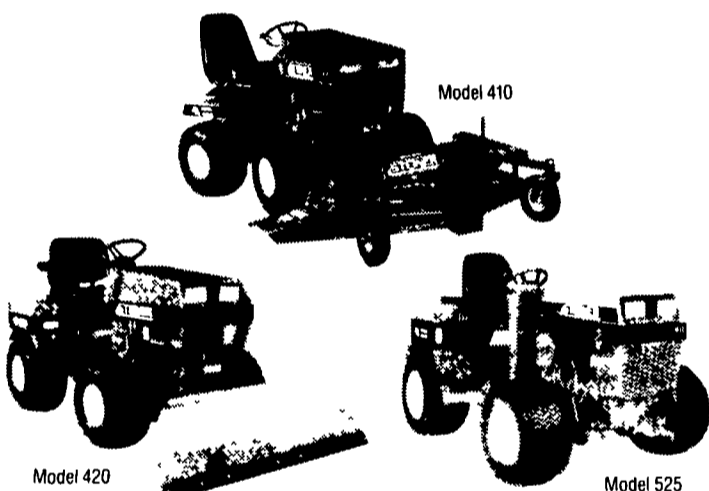

Versatility on wheels

A turf tractor is only as good as the tools you can attach to it. Thanks to Quick-Hitch, Steiner turf tractors are the best in their field. With it's many and varied attachments, a

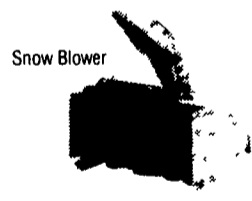

And behind Quick-Hitch, you'll find the only turf tractor with constant four-wheel drive, smooth power steering and our unique articulated frame. All backed by the Steiner reputation for reliability. For versatility on wheels, see your authorized Steiner dealer today.

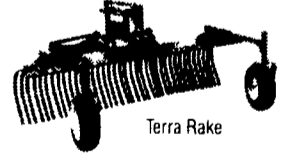

Steiner becomes anything you want it to be in five minutes or less. You can mow, move dirt and snow, edge, blow, chip, aerate and more.

Financing available through Dealers Credit Inc (800) 735 1903

THE STEINER
 A TURF TRACTOR WITH A DIFFERENT TWIST



See Us At The Great York Interstate Fair
 Sept. 6-14 — Ask For A Live Demonstration
 At Our Display Behind Memorial Hall Along
 Old Farm Drive

HENRY H. HARTMAN
 2300 Black Rock Road, Hanover, PA 17331
 717-637-3741 — FAX 717-633-5051

We proudly sell products Made in USA!

Mahoning Outdoor Furnaces

Cut Your Heating Costs With Our Outdoor Furnace

- Standard Model Burns Wood, Coal or Wood by-products
- Multi-Fuel Model Burns Wood, Coal, Oil or Gas
- Coming Catalytic Combustor Option Available on all Models

Adapts to any existing heat system Installation & Accessories Available

(717)624-3639 (717)624-4188

Forney Longenecker
 Vice President/Financial Consultant
 Commodities

SMITH BARNEY 717-295-8914
 800-441-1997

A Member of TravelersGroup

SMITH BARNEY INC.
 29 East King Street
 Suite 200
 Lancaster, PA 17602-2852

• Agricultural • Commercial • Residential

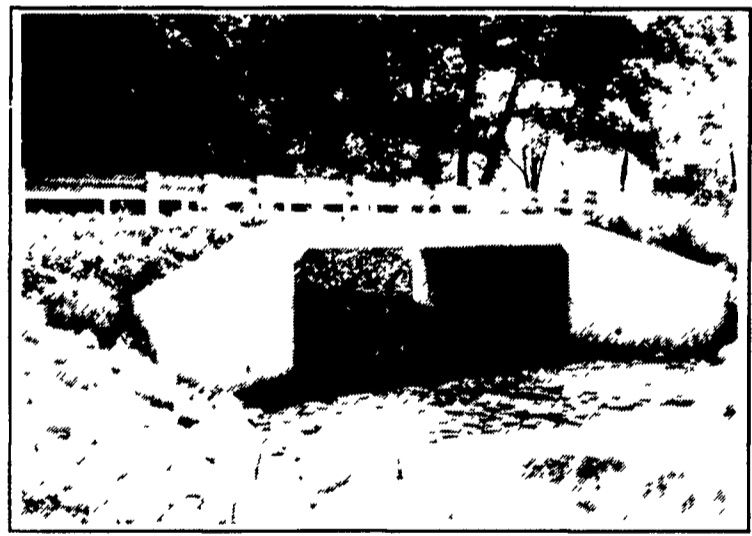

We do box culverts and wing walls to match your specifications

- Retaining Walls • Bunker Silos
- Manure Storage, Etc.

LET OUR EXPERIENCE WORK FOR YOU-ESTABLISHED SINCE 1979!

GROFFDALE CONCRETE

WALLS INC.

430 Concrete Ave., Leola, PA
 717-656-2016

Sizes And Layouts To Your Specifications

We Work Hard For Customer Satisfaction!