

Seal-O-Matic Machine that packages milk or juices into 1/2 gal. cardboard containers, \$15,000 or best offer 717/486-3307.

Universal vacuum pump, Masport 500, 3hp motor, good condition, \$375. (717)786-2839.

**Used Double 4 Milking Parlor with:**  
 2-Vacuum Pumps  
 3" Low Line, 2" Wash Line  
 8 Bou-Matic Milkers  
 8 Westfalia Take-offs  
 Autopuls Pulsators  
 30" Single Sink, Double Sink  
**717-627-4824**

**OUR SPECIALTY IS SALES AND SERVICE OF NEW & USED BULK MILK TANKS**

**OX DE LAVAL**

Featuring The DeLaval New Century 600-5,000 Gal.

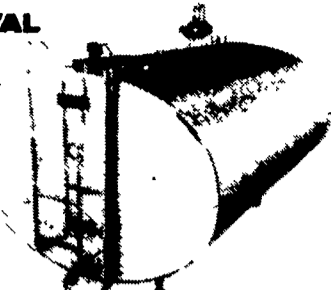

We Will Service Any Make Bulk Tank  
**H.W. MARTIN REFRIGERATION SERVICE**  
 501 E. Woods Dr. Lititz, PA 17543  
 Phone: (717) 626-6355

**6 DAIRY EQUIPMENT**

**HOW BIG A COOLER DO I REALLY NEED?**

Depends on a lot of things. But one thing's certain. Mueller makes the milk cooler that's right for your operation. And it's built to last. So it'll have high resale value the day you need a bigger cooler. For help deciding how big a milk cooler you need, contact your local Mueller dealer.

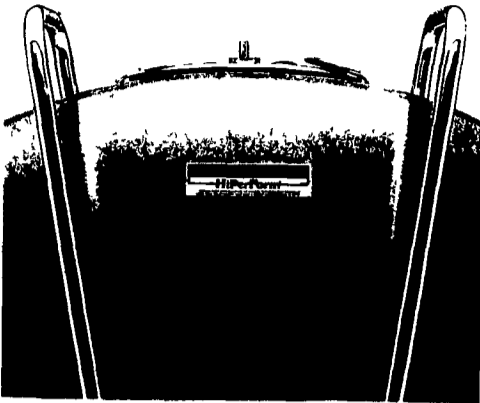

**Martin's Refrigeration, Inc.**  
 Phone: (717) 626-2783 1122 Woodcock Rd  
 Sales & Service Fayetteville, PA 17522

**KENCOVE FARM FENCE**

111 Kendall Lane, Blairsville, PA 15717

FREE GUIDE "TENSILE FENCE" 1-800-245-6902  
 Crimp Tool 4 Slot 412-459-8991

\$49 12-1/2 Gauge Crimp Sleeve \$9/Per Hundred

**FENCING**

- High Tensil
- Split Rail
- Board Fencing
- Wire Mesh Horse Fence
- PVC Fencing
- Material or Installation

Wholesale & Retail  
 Check Our Prices

Before You Buy,  
 Call New Holland Fence  
**717-656-9596**

**STALL MATS**

All rubber mat totally designed for animal comfort.

Ask about our different sizes  
 Free Delivery • Call For A Free Sample

**KAUFMAN'S**

216-222-1856  
 Installation Available

**A&F Co.**

**CARNEY CATTLE & FENCE CO.**

\*Specializing in fence for cattle & horses

- High tensile fence
- Single and double top rail
- Board fence

\*ROHN AGRI Products

Daniel Carney 710 Back Road  
 1-800-498-0777 Gallitzin, PA 16641

**KICK THE HASSLES of water-cooled engines**

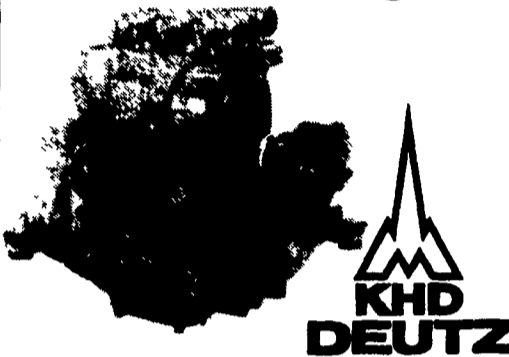

IT'S AN AIR-TIGHT CASE for Less Maintenance

1. No Antifreeze
2. No Radiator Hoses To Leak
3. No Thermostat or Water Pump Failures

- PLUS -

unparalleled Deutz economy & quality

Used F3L-912 FOR SALE  
 Used S3F Mitsubishi

**RUFUS BRUBAKER REFRIGERATION & POWER**  
 76 Pumping Station Rd.  
 Quarryville, PA 17566  
**717-786-1617**

**7 LIVESTOCK EQUIPMENT**

Cedar Fence Posts, 5"D, 8'L, \$4.75/each. 717/354-3105.

FREE GUIDE -TENSILE FENCE, Strong -Lasting -Economical; also portable electric fence. Phone Order Supplies 1-800-245-6902 & (412-459-8991).

WANTED: Dairy Equipment Dealer. Free Stalls, Headlocks, Cow Mattresses available. Call 812-367-1296. DEALERS ONLY.

**WHOLESALE**

Truck load quantities of CCA Southern yellow Pine treated round fence posts 6 1/2' & 8' lengths 30 year warranty Call or write for prices

**EDISTO WOOD PRESERVING**  
 RR 1, Box 44-A  
 Olar, SC 29843  
 803-368-3011  
 FAX 803-368-8026

**MAX-FLEX** where the bull stops!

High Tensile & Wire Fencing Also Board, Split Rail, PVC, Etc. Installation & Supplies Available  
**MAX-FLEX FENCE SYSTEMS**  
 Grace Custom Services  
 Red Lion, York Co., PA  
**717-927-6736**

**MAPLE HOLLOW FENCING**



Specializing in High Tensile Fence Installation Fence for: Horses, Cattle, Sheep, Deer Control Rail Fence - Board Fence

Brian Barkley RR #1, Box A-1  
 (814) 623-5756 Buffalo Mills, PA 15534

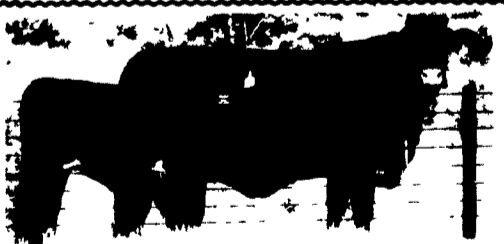

**DURA FENCE**

Call Today For Reasonable Prices On High Tensile - Split Rail - Board Fence Free Estimates

R.D. #1 Box 210 Beaver Springs, PA 17812 Robert Martin (717) 658-4470

**RUBBER MATS**

for Comfort Stalls, Free Stalls, Horse Stalls, Horse & Cattle Trailers, Hog Houses. Used Belting Material  
**Welsh Hill Farm Supply**

Paul N. Brubacher  
 610-286-5298 or  
 Raymond 610-286-0168  
 Glenn 610-286-0706

**Multi-lot Belt Feeder**



Feeds up to 6 lots of cattle different rations efficiently.

End loading can minimize conveyor investment. You can even convey and feed with one machine to save time and money

Choice of 12-inch or 16-inch belt Concave trough carries more feed

Patz belt Feeders mount easily on either side of your feed bunk or in the middle. Or mount from the ceiling inside the barn

Ask us about belt Feeders.

For prompt, dependable service and a good supply of parts see



**Cedar Crest Equipment**

Two Convenient Locations

608 Evergreen Rd Lebanon, PA 17042 (717) 270-6600 1-800-646-6601  
 RD 2 Box 271 East Earl, Pa 17519 (717) 354-0584

WE CUSTOM DESIGN SYSTEMS FOR YOU

**USED TANKS**

- 2700 Gal. Mueller OH
- 2000 Gal. Surge
- 1000 Gal. Mueller O
- 1000 Gal. Zero
- 1000 Gal. Mueller OH
- 625 Gal. Sunset
- 600 Gal. Mueller M
- 600 Gal. Mueller OH
- 500 Gal. Mueller OH

Hagerstown, MD  
 301-797-3921

**NEW & USED SPUTNIKS (and Sputnik parts!)**

**NOBLE ROAD MILKING EQUIP.**

S.R. STOLTZFUS • 1523 KIRKWOOD PIKE • KIRKWOOD, PA 17536 • 717/529-1226

Dairy Equipment & Supplies • Sales, Service, & Repair  
 Westfalia • Delaval • Top Line • Bou-Matic  
 Animal Health Supplies • Soaps & Detergents

SPECIAL PRICE: Sputnik socks-\$55/case, (6 boxes per case), new vacuum pumps, carrying pails, stainless steel tubs, and inflations.

WE INSTALL VACUUM SYSTEMS!

Call Us For A Good Selection Of Milking Equipment - Priced Right!

- NuPulse 2" Pipeline
- (12) 65 Lb. Delaval Weigh Jars
- 2" Delaval Receiver Group
- Bio-Milkers Available
- 575 Gal. Sunset Bulk Tank w/compressor
- (1) Surge 75 Vacuum Pump
- 600 Gal. Mojonnier Tank
- Milkkeeper 850 Gal. Bulk Tank
- 500 Gal. Girton Tank
- Boumatic DB2000 Vacuum Pump
- Surge 75 Vacuum Pump
- Used Sputnik
- Surge 3" Pipeline, Complete, Late model

We Ship Parts Daily UPS

24 HOUR SERVICE

ON THE FARM ROUTE SERVICE

**Fisher & Thompson Inc.**

DAIRY & MILKING EQUIPMENT SALES & SERVICE

MAIN OFFICE  
 15 NEWPORT RD.  
 LEOLA, PA 17540  
 717-656-3307

MIFFLINBURG SALES CENTER  
 RD 2 BOX 265  
 WABASH RD.  
 MIFFLINBURG, PA 17844  
 717-966-3900  
 RICK THOMPSON

NORTHERN SERVICE CENTER  
 RD 1 BOX A-107  
 BELLEVILLE, PA 17004  
 717-667-6291  
 MERLE RESSLER

