



Philadelphia Vegetable

PHILADELPHIA
AUGUST 7, 1996

VEGETABLES

---ARTICHOKEs: OFFERINGS LIGHT ctns CA 18s 25.00 24s 25.00 36s fair cond 15.00 sml lse 16.00

---ASPARAGUS: OFFERINGS LIGHT 11 lb ctns/crts bchd GU sml 25.00 MX lge 32.00-33.00 std 32.00-33.00 sml 18.00-25.00 PE lge few 35.00 std few 35.00

---BEANS: MARKET HIGHER bucrts/ crts NY Round Green Type Machine Picked 12.00 fair cond 8.00 PA Round Green Type Machine Picked 9.00-10.00 5 lb ctns GU French Type 15.00

---BEETS: MARKET LOWER crts bchd NJ 12s 7.00 OH 12s 7.00 25 lb sks lse CD med 8.00 50 lb sks lse CD med 12.00-13.00

---BROCCOLI: MARKET ME LOWER, OTHERS ABOUT STEADY ctns CA bchd 14s 7.00-9.50 mostly 8.00-9.25 one label 11.00 CD bchd 14s 6.00-7.00 bchd 18s 7.00-8.00 ME bchd 14s 4.00-6.50 mostly 5.00

---BRUSSELS SPROUTS: NO SALES REPORTED

---CABBAGE: MARKET LOWER 1 3/4 bucrts & 50 lb ctns CD CD One Round Green Type med 10.00 Red Type med 9.00 LI Round Green Type med 8.00-10.00 NJ Round Green Type med 9.00-10.00 sml-med 7.00 Red Type med 8.00-9.00 PA Round Green Type med 9.00 sml-med 7.00 Red Type med 7.00-8.00 TX Round Green Type med 7.00-8.00 50 lb sks NJ Round Green Type lge 9.00

---CARROTS: MARKET LOWER sks 48 1-lb flmbgs CA Topped med-lge 12.00-14.50 mostly 14.00 CD CDOne Topped med 11.00 50 lb sks lse CA Topped jbo 15.00 CD CDOne Topped jbo

12.00-13.00 mostly 13.00 MX Topped jbo 8.00-11.00 mostly 9.00 ctns bchd CA Bunched 24s 12.50 ctns 20 1-lb flmbgs CA Baby Peeled 16.00

---CAULIFLOWER: MARKET HIGHER ctns flmwrpd CA 12s 9.50-10.00 preferred labels 12.00 fair cond 8.00 flt ctns jacket pkd CD CDOne 12s 6.00-7.50 mostly 7.00 9s 6.00-7.00

---CELERY: MARKET HIGHER ctns CA 1 1/2 dz 10.00 2 dz 10.00-11.00 few 13.00 2 1/2 dz 10.00-13.00 mostly 10.00-12.00 flmb 30s 15.00 fair cond 11.00 flmb 24s 15.00 fair cond 11.00 MI 2 dz 9.00-10.00 mostly 9.50 2 1/2 dz 9.00-10.00 mostly 9.50 OH 2 dz 8.00 2 1/2 dz 8.00

---CHINESE CABBAGE: MARKET HIGHER celcrts OH 10.00-12.00 mostly 10.00 50 lb ctns CD Nappa 6.50-7.00 NY Nappa 6.50-7.00 celcrts NJ Nappa 8.00 PA Nappa 8.00

---CORN-SWEET: MARKET LOWER wbcrts NJ Yellow 4 dz min 7.00-8.00 White 4 dz min 7.00-10.00 fair cond 5.00-6.00 NY Bi-Color 4-4 1/2 dz 6.00-7.00 sks PA White 4 dz min 10.00

---CUCUMBERS: MARKET ABOUT STEADY flts/ctns flmwrpd CD CDOne Long Seedless sml 12s 7.00-8.00 WAXED 1 1/9 bucrts/crts MI med 11.00-12.00 fr qual 9.00 NJ med 10.00-11.00 fair appear 8.00 fr qual 6.00-8.00 NY med 10.00 fr qual 5.50-6.00 sml 8.00

---EGGPLANT: MARKET STEADY 1 1/9 bucrts wrpd NJ med 7.00-8.00 fair qual 6.00

---ENDIVE: MARKET SLIGHTLY LOWER 1 1/9 bucrts/crts OH 7.50-8.00 mostly 8.00 10 lb ctns BL Witloof 21.00

---ESCAROLE: MARKET STEADY 1 1/9 bucrts/crts OH 8.00-9.00 mostly 9.00

---GARLIC: MARKET STEADY 30 lb ctns CA White super col 28.50 col 25.50 few 27.00 super jbo 24.00 exjbo 22.50 jbo 19.50

---GREENS: MARKET STEADY ctns/

crts bchd NJ Collard 6.00-7.00 Kale 6.00-7.00 OH Collard 24s 6.00-6.50 Kale 24s 6.00-6.50 Mustard 24s 8.00 Turnip Tops 24s 8.00

---LETTUCE-ICEBERG: MARKET HIGHER ctns CA 24s 10.00-12.50 mostly 11.00 one label 13.00 fair cond 8.00 Wrapped 24s 12.00-13.00 mostly 12.00 preferred labels 14.00 30s 11.00-12.00 CD 24s fair qual 5.00-6.00 18s 5.50-6.00 Wrapped 24s 9.00-10.00 CO 24s fair cond 4.00-5.00

---LETTUCE-OTHER: MARKET ABOUT STEADY ctns CA Green Leaf 24s 10.00-12.00 one label 13.50 Red Leaf 24s 10.00-11.50 mostly 10.00 one label 12.50 OH Boston 24s 7.00 Green Leaf 24s 7.00 Red Leaf 24s 7.00 12-qt bkts/ctns OH Bibb 24s 7.00

---LETTUCE-ROMAINE: MARKET STEADY ctns CA 24s 10.00-12.00 fair cond 8.00-9.00 CD 24s 6.00-8.00 1.3 bucrts CA 24s 14.00-15.00

---MUSHROOMS: MARKET STEADY 10 lb ctns PA lge 12.00-12.50 mostly 12.00 med 9.50-10.50 mostly 9.50-10.00 4 qt bkts PA med-lge 5.00-5.50 few 4.75 sml-med 4.00-4.50 5 lb ctns PA Oyster 18.00-19.00 Cremini 9.00 Portobello 9.50-10.50 few 9.00 3 lb ctns PA Shiitake 13.00-15.00 few 12.00 fair qual 10.00-12.50 few 9.50 Oyster 12.00-13.50 ctns 12 8-oz trays flmwrpd PA 8.00-8.50 ctns 10 12-oz trays flmwrpd PA 9.00-9.50 few 10.00 ctns 10 10-oz trays flmwrpd PA 8.00-8.50

---OKRA: OFFERINGS INSUFFICIENT TO QUOTE

---ONIONS GREEN: MARKET ABOUT STEADY ctns bchd CA 48s 8.00-9.00 mostly 9.00 CD 48s 6.00-9.00 NJ 36s 7.00-8.00 48s 7.00-8.00 OH 48s 8.00 ctns/crts bchd NJ Leeks 12s 8.00

---PARSLEY: MARKET CURLY HIGHER, PLAIN ABOUT STEADY ctns

bchd OH Curly 60s 10.00-11.00 mostly 10.00 30s 7.00 Plain 60s 10.00-11.00 mostly 11.00 30s 7.00

---PARSNIPS: OFFERINGS INSUFFICIENT TO QUOTE

---PEAS GREEN: MARKET LOWER bucrts MX English 22.00-24.00 10 lb ctns GU Snow Peas Decalaxed 12.00-13.00 few best 17.00 fair cond 7.00-9.00 ord cond 3.50 Sugar Snap Peas Decalaxed few 17.00

---PEAS OTHER: OFFERINGS INSUFFICIENT TO QUOTE

---PEPPERS: MARKET ABOUT STEADY 1 1/9 bucrts/crts NJ Bell Type Green exlge 8.00-9.00 mostly 8.00 lge 6.00-9.00 med 6.00-7.00 Mxd Red And Green exlge 8.00-9.00 VA Bell Type Mxd Red And Green lge 5.00 5 kg ctns NL Bell Type Green 80-100mm 15.00 Red 80-100mm 15.00 Yellow 80-100mm 15.00

---PEPPERS OTHER: TOO FEW SALES TO QUOTE

---RADISHES: MARKET ABOUT STEADY ctns tpd 30 6-oz flmbgs MI Red 5.50-6.00 MN Red 6.25 OH Red 6.00-8.00 mostly 6.00 ctns tpd 14 1-lb flmbgs MI Red 5.50-6.00 MN Red 6.75 OH Red 6.00-6.50 ctns bchd OH Red 24s 7.00-8.00

---RHUBARB: OFFERINGS INSUFFICIENT TO QUOTE

---RUTABAGAS: TOO FEW SALES TO QUOTE

---SPINACH: MARKET ABOUT STEADY ctns bchd CA Flat 24s 10.50-12.00 bubbkts CO Savoy 15.00 (clipped)

---SQUASH: MARKET ABOUT STEADY 1/2 & 5/9 bucrts/crts NJ Zucchini sml-med 6.00-7.00 med 5.00-6.00 Yellow Straightneck sml-med 8.00 NY Zucchini sml-med 6.00 Yellow Straightneck sml-med 6.00-7.00 med 5.00

---SWEET POTATOES: NO SALES REPORTED

---TOMATOES: MARKET VINE RIPES LOWER, OTHERS ABOUT STEADY 25 lb ctns CA 85% U.S. One or Better Mature Greens light red-red lge 10.00 MD Vine Ripes pink-light red med 7.00 NJ Vine Ripes pink-light red lge 9.00-10.00 few best 15.00 fair qual 4.00-8.00 med 6.00 fair qual & cond 5.00 TN 85% U.S. One or Better Mature Greens light red-red xlge 9.00-10.00 few 11.00 lge 9.00-10.00 VA 85% U.S. One or Better Mature Greens light red-red xlge 9.00-10.00 mostly 9.00 lge 8.00-10.00 mostly 9.00 Local Repack 85% U.S. One or Better Mature Greens pink-light red xlge 13.50 lge 12.50 med 11.50

---TOMATOES, CHERRY: OFFERINGS LIGHT flts 12 1-pt bkts CA light red-red 8.00-9.00 NC light red-red 8.00-9.00

---TOMATOES, PLUM TYPE: MARKET ABOUT STEADY 25 lb ctns MX light red-red 8.50 red 6.00 NC pink-light red 7.00-8.

---TURNIPS: MARKET HIGHER 25 lb sks NJ Purple Top med 7.00

---VEGETABLES OTHER: 8 lb ctns CA Radicchio 9s 12.00 12s 12.00 3 kg lugs IT Radicchio 12s 12.00

Forney Longrecker
Vice President/Financial Consultant
Commodities

SMITH BARNEY 717-295-8914
800-441-1997

A Member of *TravelersGroup*

SMITH BARNEY INC.
29 East King Street
Suite 200
Lancaster, PA 17602-2852

PARADISE TRUCKING
General Hauling

PARADISE CONCRETE
A Metered Concrete Service

717-687-0990

See Our Products On Display At AG PROGRESS DAYS
August 13 - 14 - 15 • We're Located on W. 9th Street



477 East Farmersville Rd.
New Holland, PA 17557

(717) 355-2361

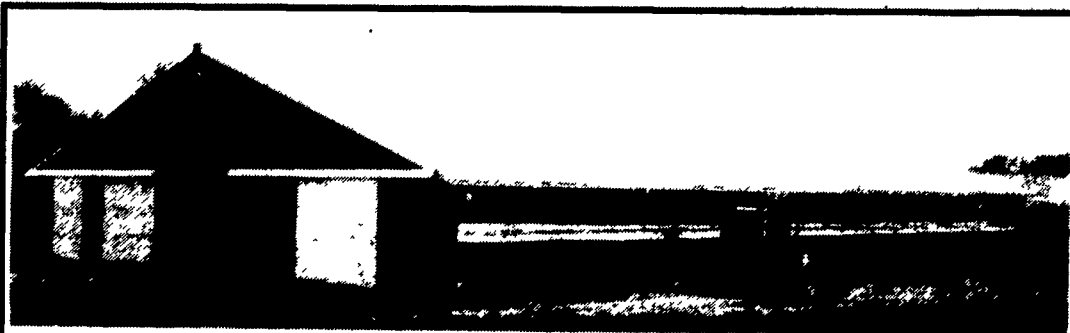

Concrete Slatted Free Stall Barn



Slatted Beef Barn

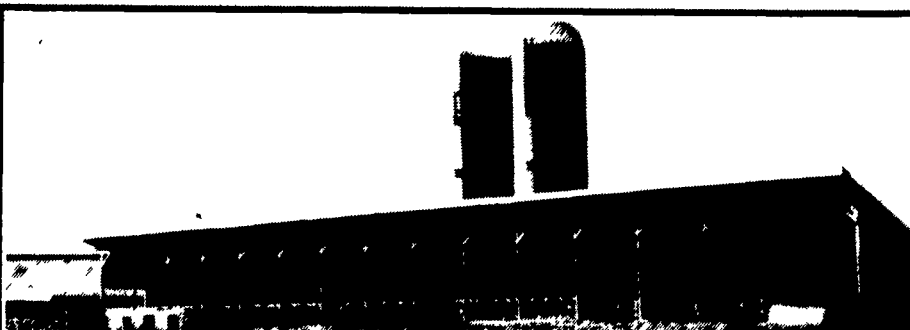

Slatted Heifer Barn



Commodity Buildings & Bunker Silos



Slatted Free Stall Barn



Slatted Beef Barn