



# CARTER

We Deliver Anywhere in PA, MD, DE, NJ, NY, CT, VA, W VA

## Lumber

- QUALITY MERCHANDISE
- SELECTION • SERVICE
- GUARANTEED SATISFACTION



### PRESSURE TREATED LUMBER

- Resists rot • decay • 30 yr. warranty
- Great for outdoor projects .40 retention

Grade #2	8'	10'	12'	14'	16'	18'	20'	22'	24'
2x4	3.09	3.99	4.69	5.39	6.39	—	—	—	—
2x6	3.59	4.89	6.39	8.69	9.96	—	15.95	—	—
2x8	6.99	8.59	10.99	12.59	15.69	—	22.95	—	—
2x10	8.29	10.29	14.59	16.99	18.69	—	33.95	—	—
2x12	13.19	16.69	21.39	24.99	29.39	—	39.95	—	—
4x4	6.99	10.89	12.79	14.39	16.39	—	—	—	—
4x6	10.79	12.89	16.69	18.69	21.69	31.39	38.99	—	—
6x6	16.69	20.69	24.99	28.39	34.39	44.99	59.99	73.99	87.99
2x6 T&G	4.99	6.29	9.09	10.59	12.19	—	—	—	—

### FENCE BOARDS DECK PLANKS

- #2 .40 CCA pressure treated

	8'	10'	12'	14'	16'
5/4x6	5.09	5.79	6.99	7.59	10.69

### NEW LOWER PRICES

**SPECIAL STRONG RIB ALUMINUM**  
**\$51.50**  
 100 SQ. FT. 36" NET COVERAGE

**SPECIAL GRAND RIB 3 PAINTED STEEL 29 Gauge**  
**\$49.50**  
 Reg. \$56.25  
 100 SQ. FT. 36" NET COVERAGE

### FABRAL METAL ROOFING & SIDING ©

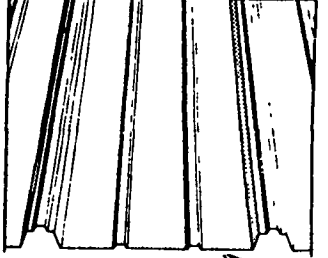

CUSTOM LENGTHS AVAILABLE AT NO EXTRA COST!  
 ASK FOR OUR LOW PRICES ON ROOF TRUSSES

**GRAND RIB 3 GALVANIZED 29 GAUGE**  
**\$42.50**  
 100 SQ. FT. 36" NET COVERAGE

**1 1/4" CORRUGATED GALVANIZED 29 GAUGE**  
**\$46.25**  
 100 SQ. FT. NOT IN STOCK



### ROOF TRUSSES

- Pre-engineered • W/1' overhang
- 2' on center

WIDTH	4/12 PITCH
18'	31.95
24'	33.95
30'	58.95

Many custom sizes of standard common, scissor, half, polebarn and girder trusses available for your needs, special order.

### BARN SIDING

- 1"x8"
- Pattern #116
- Grade 3

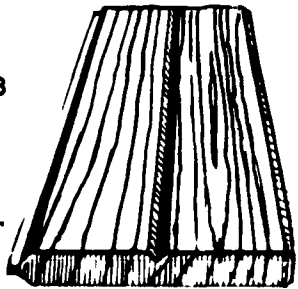

**50¢ PER LIN. FT.**

### 4'x8' PLYWOOD ASSOCIATION GRADE STAMP

	3/8"	1/2"	5/8"	3/4"
GIS EXTERIOR YP	13.49	17.39	21.99	22.69
CD EXTERIOR	9.09	9.69	13.79	16.69
T&G UNDERLAY	—	—	17.99	19.39



### #2 YELLOW PINE TONGUE & GROOVED

- Barn Flooring • Horse Stall Walls

	10'	12'	14'	16'
2x6	6.95	8.29	10.99	11.99

### DIMENSION LUMBER SPF

	8'	10'	12'	14'	16'	18'	20'
2"x4"	2.44	3.25	3.76	4.56	5.71	6.67	7.41
2"x6"	3.62	4.58	5.50	6.83	7.81	10.00	11.11
2"x8"	5.59	6.99	8.68	9.90	11.97	15.00	16.67
2"x10"	7.24	9.05	11.48	14.40	15.80	19.61	20.67
2"x12"	10.20	13.00	16.35	19.08	21.80	25.38	27.69



### FIBERGLASS SHINGLES

- Standard, self sealing shingles

• 20 yr. Warranty	
Bundle	100 Sq. Ft.
<b>6.23</b>	<b>18.69</b>
• 25 Yr. Warranty	
Bundle	100 Sq. Ft.
<b>7.56</b>	<b>22.68</b>

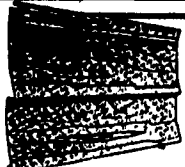

### Village SOLID VINYL SIDING

- LIMITED LIFETIME WARRANTY

White Double 4"	<b>\$36.49</b>	100 Sq. Ft.
Color Double 4"	<b>\$39.99</b>	100 Sq. Ft.
Color German Lap Double 4"	<b>\$45.49</b>	100 Sq. Ft.
RANGE VINYL GUTTER		
<b>\$2.89</b>		

### SPLIT RAIL FENCE

- Section includes 2 rails & 1 line post
- Treated Yellow Pine

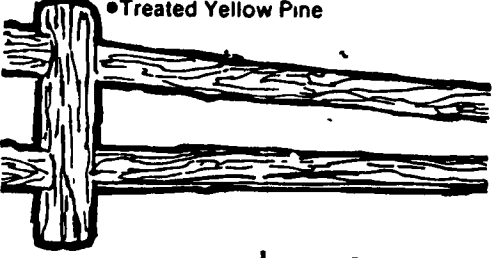

Priced per 11' section ..... **\$15.99**

### USED RAILROAD TIES

7" x 9" x 8 1/2"

**\$8.39**

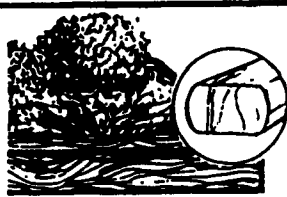
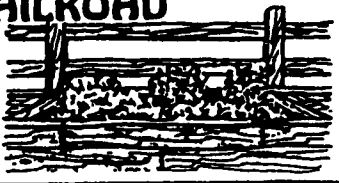

### LANDSCAPE TIMBERS

- Full size
- Treated lumber
- 8 Ft.

**\$3.39 ea.**

### Glotex Tuff-R SHEATHING ©

1/2" x 4' x 8' (*R-4.0)	<b>\$7.39</b>
3/4" x 4' x 8' (*R-5.6)	<b>\$8.99</b>
1" x 4' x 8' (*R-8.0)	<b>\$13.19</b>

\*Higher R-values mean greater insulating power. Ask us for the fact sheet on R-values.

### ECONOMY STUDS

2" x 4" x 8'

- May be used for projects around the home

**\$1.26**

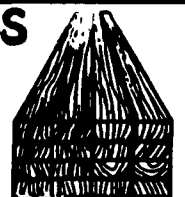

PRICES GOOD THROUGH AUGUST 3, 1996



**LANCASTER, PA**  
 2275 Old Phila. Pk.  
 Rt. 340 East  
 717-397-4829

Mon.-Thurs. 7:30-6  
 Fri. 7:30-8  
 Sat. 7:30-4

**CHAMBERSBURG, PA**  
 2155 Wayne Rd.  
 Rt. 316 East  
 717-263-0822

Mon.-Fri. 7:30-6  
 Sat. 7:30-4  
 Sun. 9-3

**NORTHUMBERLAND, PA**  
 RD 1, US 11 North  
 717-473-8311

Mon.-Fri. 7:30-6  
 Sat. 7:30-9  
 Sun. 9-3

**HARRISBURG, PA**  
 7365 Allentown Blvd.  
 717-545-4941

Mon.-Fri. 7:30-6  
 Sat. 7:30-4  
 Sun. 9-3

All Items Shown May Not Be IN Stock At All Locations