

PRODUCE ♦ MARKETS

Phila. Vegetable

PHILADELPHIA Terminal
Prices as of 10-JUL-96

Provided by: Fruit and Vegetable Market News, Federal-State Market News Service, USDA.

Phone: (215) 597-4536 Fax: (215) 336-0355

CLEAR 68-89

VEGETABLES ---ARTICHOKES: OFFERINGS NONE ---ASPARAGUS: MARKET SLIGHTLY LOWER 11 lb ctns/crts bchd CA 12s lge 18.00-20.00 fair cond 10.00 CB 12s lge 16.00-18.00 12s sml 15.00-16.00 MX 12s lge 14.00-15.00 12s std 14.00-15.00 12 lb ctns/crts bchd MX 12s lge 16.00-20.00 12s std 16.00-20.00 15 lb ctns bchd MX Green Tips 15.00 ---BEANS: MARKET LOWER buctns/crts NJ Round Green Type Machine Picked 10.00-14.00 mostly 12.00-14.00 few 15.00 occ higher PA Round Green Type Machine Picked 10.00-12.00 VA Round Green Type Machine Picked 12.00 5 lb ctns GU French Type few 15.00 ---BEETS: MARKET STEADY crts bchd NJ 12s 7.00 OH 12s 6.00 1 1/9 bu crts lse NJ med 14.00 ---BROCCOLI: MARKET LOWER ctns CA bchd 14s 8.00-11.00 mostly 10.00 few 12.00 bchd 18s 9.00-10.00 MX bchd 14s fair cond 7.00-8.00 20 lb ctns lse CA Crown Cut 12.00 ---BRUSSELS SPROUTS: OFFERINGS NONE ---CABBAGE: MARKET GREEN SLIGHTLY HIGHER, RED LOWER 1 3/4 bucrts & 50 lb ctns NC Round Green Type med 15.00 Red Type med 9.00-10.00 NJ Round Green Type med 12.00-15.00 mostly 12.00 Red Type med 7.00-8.00 mostly 8.00 50 lb sks NJ Round Green Type lge 10.00 NY Round Green Type lge 11.00 ---CARROTS: MARKET FLMBGS LOWER, JUMBO ABOUT STEADY sks 48 1-lb flmbgs CA Topped med-lge 11.00-13.00 mostly 12.00 sks 24 2-lb flmbgs CA Topped med-lge 12.50 50 lb sks lse CA Topped jbo 14.00-16.50 ctns 24 1-lb flmbgs CA Baby Peeled 19.00 ---CAULIFLOWER: MARKET STEADY ctns flmwrpd CA 12s 9.00-12.00 mostly 10.00-12.00 ---CELERY: MARKET LOWER ctns CA 2 dz 11.00-12.50 mostly 12.00 fair cond 6.00-8.00 2 1/2 dz

11.00-12.50 mostly 12.00 flmb 30s 12.00-13.00 flmb 24s 12.00-13.00 ctns flmbgs CA Hearts 18s 15.00 ---CHINESE CABBAGE: MARKET LOWER celcrts NJ Nappa 6.00 ---CORN-SWEET: MARKET ABOUT STEADY wbcrts GA Yellow 4 dz min fair cond 5.00 White 4 dz min 8.50-9.00 mostly 8.50 fair cond 3.00-4.00 Bi-Color 6.00 NC Yellow 4 dz min 7.00 fair cond 5.00 White 4 dz min 9.00 ord cond 3.00 NJ White 4 dz min few 7.00 ---CUCUMBERS: MARKET LOWER 1 1/9 bucrts/crts NJ med 10.00 fr qual 6.00-7.00 ord qual 4.00-5.00 sml 6.00-8.00 lge fair cond 3.00-4.00 flts/ctns flmwrpd FL Long Seedless Greenhouse Hydroponic med 12s 8.00 ---EGGPLANT: MARKET STEADY 1 1/9 bucrts wrpd GA med 6.00-8.00 mostly 7.00-8.00 fair qual 4.00-5.00 NC med 6.00-7.00 fair qual 4.00-5.00 ---ENDIVE: MARKET ABOUT STEADY 1 1/9 bucrts/crts OH 10.00-12.00 mostly 12.00 10 lb ctns BL Willoof 18.00 ---ESCAROLE: MARKET LOWER 1 1/9 bucrts/crts OH 12.00-14.00 mostly 12.00 ---GARLIC: MARKET LOWER 30 lb ctns CA White col 28.50-31.00 super jbo 25.00-27.00 exjbo 24.00 jbo 22.50 ---GREENS: MARKET STEADY ctns bchd CA Broccoli Rabe 24s 14.00-16.00 Swiss Chard 12s 12.00 Red 12s 12.00 ctns/crts bchd NJ Collard 6.00-7.00 mostly 6.00-6.50 Kale 6.00-7.00 OH Kale 24s 6.00-7.00 Mustard 24s 7.00 Turnip Tops 24s 7.00 PA Collard 6.00-6.50 Kale 6.00-6.50 ctns lse CA Kale Flowering 24s 12.00 ---LETTUCE-ICEBERG: MARKET ABOUT STEADY ctns CA 24s 9.50-11.50 mostly 10.00-11.00 Wrapped 24s 10.50-12.00 one label 13.50 ---LETTUCE-OTHER: MARKET ABOUT STEADY ctns CA Boston 24s 10.00-12.00 Green Leaf 24s 11.00-13.00 Red Leaf 24s 11.00-13.00 mostly 11.00-12.00 some low as 10.00 OH Boston 24s 8.00 Green Leaf 24s 7.00 Red Leaf 24s 7.00 12-qt bkts/ctns NJ Bibb 24s 7.50 ---LETTUCE-ROMAINE: MARKET ABOUT STEADY ctns CA 24s 10.00-13.00 mostly 11.00-12.00 CD 24s 6.00-8.00 NJ 24s 8.00 some 7.00 OH 24s 6.00-8.00 mostly 7.00 1.3 bucrts CA 24s 15.00-16.00 mostly 15.00 ---MUSHROOMS: MARKET STEADY 10 lb ctns PA lge 12.00-12.50 mostly 12.00

med 9.50-10.50 mostly 9.50-10.00 4 qt bkts PA med-lge 5.00-5.50 few 4.75 sml-med 4.00-4.50 5 lb ctns PA Oyster 18.00-19.00 Cremini 9.00 Portobellas 9.50-10.50 few 9.00 3 lb ctns PA Shiitake 13.00-15.00 few 12.00 fair qual 10.00-12.50 few 9.00 Oyster 12.00-13.50 ctns 12 8-oz trays flmwrpd PA 8.00-8.50 ctns 10 12-oz trays flmwrpd PA 9.00-9.50 few 10.00 ctns 10 10-oz trays flmwrpd PA 8.00-8.50 ---OKRA: OFFERINGS INSUFFICIENT TO QUOTE ---ONIONS GREEN: MARKET LEEKS ABOUT STEADY, OTHERS LOWER ctns bchd CD 48s 8.00-8.50 MX 48s 9.00-9.50 NJ 36s 7.00-7.50 48s 8.00-9.00 OH 48s 8.00-9.00 ctns/crts bchd NJ Leeks 12s 7.00-8.00 ---PARSLEY: MARKET CURLY HIGHER, PLAIN STEADY crts bchd NJ Curly 60s 12.50 ctns bchd CA Curly 60s 10.00-11.50 Plain 60s 10.00 OH Curly 60s 10.00 Plain 60s 10.00 ---PARSNIPS: OFFERINGS INSUFFICIENT TO QUOTE ---PEAS GREEN: MARKET STEADY 10 lb ctns CA Snow Peas Decalaxed 16.00 GU Snow Peas Decalaxed 16.00-17.00 sugar snap peas no good offerings ---PEAS OTHER: OFFERINGS INSUFFICIENT TO QUOTE ---PEPPERS: MARKET RED LOWER, OTHERS ABOUT STEADY 1 1/9 bucrts/crts GA Bell Type Green exlge 10.00-11.00 lge 7.00-8.00 Mxd Red And Green med-lge 5.00-6.00 few 7.00 NC Bell Type Green exlge 10.00-11.00 mostly 10.00 fair qual 7.00 lge 7.00-9.00 mostly 8.00 fair qual 5.50-6.50 one lot 5.00 med 7.00-8.00 few 9.00 Mxd Red And Green lge 5.00-7.00 Red exlge 20.00 lge fair cond 15.00-18.00 15 lb ctns CA Bell Type Red exlge 22.00 5 kg ctns NL Bell Type Red 80-100mm 24.00 20.00-22.00 Yellow 80-100mm 24.00 ---PEPPERS OTHER: MARKET ABOUT STEADY 1/2 bucrts VA Jalapeno few 13.50 1/2 and 5/9 bucrts/crts GA Jalapeno 7.00-8.00 1 1/9 bucrts/crts NC Long Hot 8.00-12.00 mostly 10.00 Cubanelles lge 8.00-10.00 VA Long Hot 7.00 ---RADISHES: MARKET ABOUT STEADY ctns tpd 30 6-oz flmbgs MN Red 6.50 OH Red 7.00-8.00 mostly 8.00 ctns tpd 14 1-lb flmbgs MN Red 6.75 OH Red

8.00-8.50 ctns bchd OH Red 24s 12.00 ---RHUBARB: OFFERINGS INSUFFICIENT TO QUOTE ---RUTABAGAS: OFFERINGS NONE ---SPINACH: ctns bchd CA Flat 24s-10.00-12.00 1 2/5 bucrts bchd CA Flat 24s 11.00 bubkts CO Savoy lse 15.00 (clipped) ---SQUASH: MARKET ABOUT STEADY 1/2 & 5/9 bucrts/crts NJ Zucchini sml-med 6.00 Yellow Straightneck sml-med 6.00 fair cond 4.00 med 4.00 ---SWEET POTATOES: MARKET HIGHER CURED 40 lb ctns NC U.S. One Jewels med 17.00 fair qual 5.50-6.00 jbo 10.00-11.00 ---TOMATOES: MARKET HIGHER 25 lb ctns FL 85% U.S. One or Better Mature Greens light red-red xlge 10.00 few higher lge 10.00 NJ Vine Ripes turning-pink lge 25.00-30.00 SC 85% U.S. One or Better Mature Greens light red-red xlge 10.00-12.00 lge 10.00-11.00 Local Repack 85% U.S. One or Better Mature Greens pink-light red xlge 12.50 lge 11.50 med 10.50 5 kg ctns NL Vine Ripes red 16.00-17.00 (clusters on the vine) ---TOMATOES, CHERRY: MARKET ABOUT STEADY flts 12 1-pt bkts CA light red-red 9.00 MX light red-red 9.00 SC light red-red 8.00-9.00 ---TOMATOES, PLUM TYPE: MARKET ABOUT STEADY 25 lb ctns MX light red-red 9.00-10.00 SC light red-red 12.00 ---TURNIPS: MARKET SLIGHTLY HIGHER 25 lb sks NJ Purple Top med 6.00 ---VEGETABLES OTHER: 8 lb ctns CA Radicchio 12s 10.00 3 kg ctns GU Radicchio 12s 9.00

BROCCOLI: 4.50-5.75 12-16 CT. CABBAGE: RED 3.75-4.75 CRATE. CARROTS: 5.00-7.50 20 BUNCH COUNT. CANTALOPES: 1.25-2.25 EACH. CAULIFLOWER: PER HEAD .75-1.25. CHERRIES: SOUR 5.50-8.25 8 QTS. CUCUMBERS: #1 7.00-10.50 1 1/9 BU., 3.00-5.50 #2; PICKLING SM. TO MED. 9.00-12.50 1/4 BU., LARGE TO EX. LRGE. 5.00-8.50 1/4 BU. EGGPLANT: 9.00-14.50 1/4 BU. ONIONS: SPRING 6.75-13.50 40 COUNT BUNCH. POTATOES: NEW 7.00-11.50 25 LBS. RASPBERRIES: BLACK: 21.00-27.50 12PTFLAT; RED 17.00-28.00 12 1/2 PINT FLAT. RED BEETS: 7.50-10.00 15 CT. BUNCH, 4.75-8.00 1 1/9 BU. RHUBARB: 8.00-12.50 15 LBS. BUNCHED. SQUASH: YELLOW STRAIGHT-NECK 2.75-6.00 1/4 BU.; SMALL PATTYPAN 13.00-17.00 10 LBS. SMALL. STRAWBERRIES: 14.00-17.00 8 QT. FLAT. SWEET CORN: 2.20-3.50 DOZEN. TOMATOES: GREENHOUSE 35.00-38.00 SM. TO MED. 25 LBS., 40.00-50.00 LRGE. TO EX. LRGE.; HYDROPONIC 10.00-13.00 10 LBS. ZUCCHINI: YELLOW AND GREEN SM TO MED. 6.00-7.50; LARGE TO EXTRA LARGE: 2.75-5.50 1/4 BU. SALE DAYS ARE MON., TUES., THURS. AND FRI., 9 A.M.

Leola Produce Auction

Leola, PA

July 9, 1996

Report Supplied by Auction

APPLES: TRANSPARENT 4.50-5.75 1/4 BU. APRICOTS: 13.50-18.00 8 QT. FLAT. BEANS: GREEN 10.00-13.50; YELLOW 14.00-17.00, BOTH 1 1/9 BU. BLUEBERRIES: 17.00-22.50 12 PINT FLAT.



Mahoning Outdoor Furnaces

Cut Your Heating Costs With Our Outdoor Furnace

- Standard Model Burns Wood, Coal or Wood-by-products
- Multi-Fuel Model Burns Wood, Coal, Oil or Gas
- Corning Catalytic Combustor Option Available on all Models

Adapts to any existing heat system Installation & Accessories Available

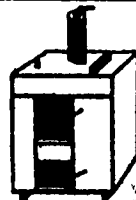

(717) 824-3839 (717) 824-4188

LARGE VOLUME OF PLUG PLANTS AVAILABLE!



Order now - field ready, uniform size eureka broccoli, white sails & snow crown cauliflower, bravo cabbage

TRUCKING AVAILABLE • REASONABLY PRICED!

CALL ERIC

717-464-3700 Leave Message



477 East Farmersville Rd.
New Holland, PA 17557

(717) 355-2361

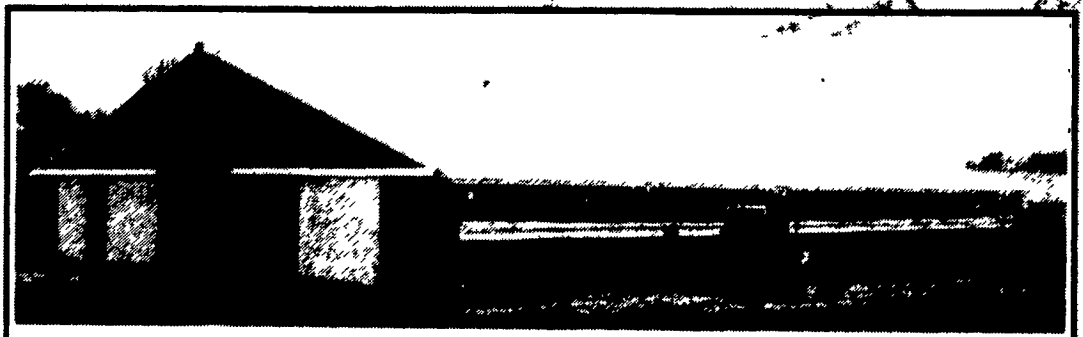

Concrete Slatted Free Stall Barn



Slatted Beef Barn

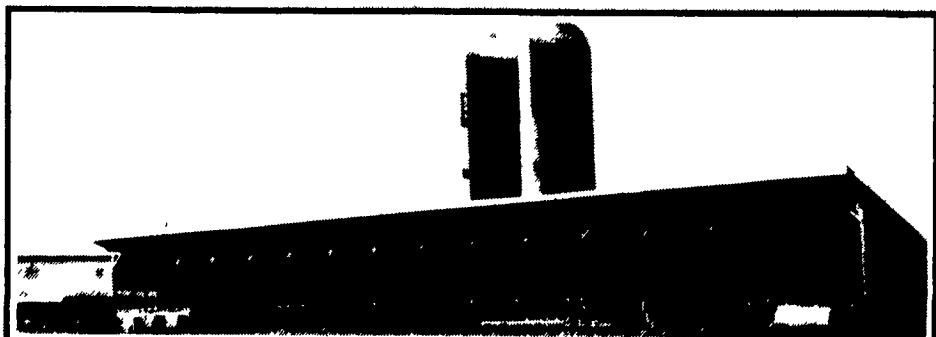

Slatted Heifer Barn



Commodity Buildings & Bunker Silos



Slatted Free Stall Barn

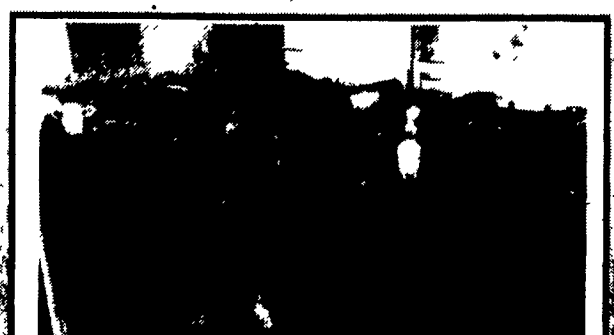

Slatted Beef Barn