

Philadelphia Vegetable

PHILADELPHIA
JULY 2, 1996

VEGETABLES
---ARTICHOKES: OFFERINGS NONE
---ASPARAGUS: MARKET LOWER pyr ctns/crts lse WA lge 48.00-50.00 std 48.00-50.00 pyr ctns/crts bchd WA lge 50.00-52.00 std 50.00-52.00 11 lb ctns/crts bchd CB 12s lge 18.00 12s std 18.00 12s sml 18.00 MX 12s lge 15.00-16.00 12s std 15.00-16.00 PE 12s lge 16.00 12s std 16.00 15 lb ctns bchd MX Green Tips 12.00
---BEANS: MARKET HIGHER buctns/crts MD Round Green Type Machine Picked 8.00-10.00 mostly 10.00 NC Round Green Type Machine Picked 9.00-10.00 NJ Round Green Type Machine Picked 8.00-10.00 VA Round Green Type Machine Picked 10.00-12.00
---BEETS: MARKET ABOUT STEADY crts bchd NJ 12s 7.00 1 1/9 bu crts lse NJ med 12.00-13.00 PA med 10.00
---BROCCOLI: MARKET LOWER ctns CA bchd 14s 10.00-13.00 mostly 11.00-13.00 CA bchd 18s 11.50-13.00 20 lb ctns lse CA Crown Cut 10.00-14.00
---BRUSSELS SPROUTS: OFFERINGS INSUFFICIENT TO QUOTE
---CABBAGE: MARKET ABOUT STEADY 1 3/4 bucrts & 50 lb ctns DE Round Green Type med 10.00 Red Type med 10.00 IL Round Green Type sml 8.00-10.00 NC Round Green Type med 11.00-12.00 mostly 12.00 Red Type med 10.00 NJ Round Green Type med 9.00 lge 7.00-7.50 Red Type med 7.00 1 3/4 bucrts & 40 lb ctns NC Savoy Type med 10.00
---CARROTS: MARKET JUMBO HIGHER, OTHERS ABOUT STEADY sks 48 1-lb flmbgs CA Topped med-lge 12.00-14.00 mostly 12.00 FL Topped med-lge 9.00-10.00 sks 24 2-lb flmbgs CA Topped med-lge 12.00 50 lb sks lse CA Topped jbo 13.00-15.00 mostly 15.00 MX Topped jbo 13.00 TX Topped jbo 13.00 ctns bchd CA Bunched 24s 11.00
---CAULIFLOWER: MARKET LOWER ctns flmwrpd CA 12s 12.00-16.00 mostly 13.00-15.00 9s 11.00-11.50
---CELERY: MARKET ABOUT STEADY ctns CA 1 1/2 dz 12.00-13.00 2 dz 11.50-14.00 mostly 12.00-13.00 2 1/2 dz 11.50-14.00 mostly 12.00-13.00 ctns flmbgs CA Hearts 18s 16.00
---CHINESE CABBAGE: MARKET ABOUT STEADY 30 lb ctns CA Nappa

one label 14.00 celcrts NJ 7.00 Nappa 9.00-10.00
---CORN-SWEET: MARKET ABOUT STEADY wbcrt FL Yellow 4 dz min 5.00-6.00 White 4 dz min 6.00-6.50 mostly 6.00 fair qual low as 4.00 GA Yellow 4 dz min 6.00-7.00 White 4 dz min 5.00-7.50 mostly 6.00-7.00 few higher NC Yellow 4 dz min 5.00-6.00 White 4 dz min 6.00 ctns CA White 4 dz 5.00
---CUCUMBERS: MARKET HIGHER 1 1/9 bucrts/crts NJ med 10.00-14.00 fair cond 7.00-8.00 fr qual 7.00 flts/ctns flmwrpd CD CDOne Long Seedless Greenhouse Hydroponic med 12s 8.00 bukrts NJ Pickles 150-200s 14.00-15.00 200-300s 20.00-22.00 WAXBD 1 1/9 bucrts/crts GA med fr qual 5.00-7.00 mostly 6.00 NC med fair cond 5.00-6.00 fr qual fair cond 3.00-4.00 VA med 15.00 fr qual 6.00-7.00
---EGGPLANT: MARKET STEADY 1 1/9 bucrts wrpd GA med 6.00-8.00 fair qual 4.00-5.00 lge 7.50 NC med 7.00-8.00
---ENDIVE: MARKET ABOUT STEADY 1 1/9 bucrts/crts OH 10.00
---ESCAROLE: MARKET HIGHER 1 1/9 bucrts/crts OH 11.00-12.00
---GARLIC: MARKET STEADY 30 lb ctns CA White super col 36.00 col 34.50 super jbo 33.00 exjbo 30.00 jbo 27.00
---GREENS: MARKET ABOUT STEADY ctns bchd CA Swiss Chard 12s 10.00 Red 12s 10.00 ctns/crts bchd NJ Colard 6.00-7.00 mostly 6.00-6.50 Kale 6.00-7.00 mostly 6.00-6.50 Mustard 6.00-7.00 Kohlrabi 6.00 OH Mustard 24s 7.00 Turnip Tops 24s 7.00 ctns lse CA Kale Flowering 24s 12.00 20 lb ctns CA Broccoli Rabe 24s fair cond 8.00-10.00
---LETTUCE-ICEBERG: MARKET SLIGHTLY LOWER ctns CA 24s 8.00-10.00 mostly 9.00-10.00 fair qual 6.00 fair cond 4.00 Wrapped 24s 9.00-10.50 mostly 10.00 one label high as 13.00 30s 8.00-10.00 NJ 24s few 6.00
---LETTUCE-OTHER: MARKET LOWER ctns CA Boston 24s 10.00 Green Leaf 24s 10.00-13.00 mostly 11.00-13.00 Red Leaf 24s 10.00-13.00 mostly 12.00-13.00 CD Green Leaf 24s 5.00-7.00 mostly 6.00 Red Leaf 24s 5.00-6.00 OH Boston 24s 9.00 Green Leaf 24s 8.00-9.00 Red Leaf 24s 8.00-9.00 flt crts OH Bibb 24s 7.00
---LETTUCE-ROMAINE: MARKET LOWER ctns CA 24s 10.00-13.00 mostly 11.00-12.00 CD 24s 7.00-8.00 one lot 5.00 OH 24s 9.00-10.00 1.3 bucrts CA 24s 13.00-15.00
---MUSHROOMS: MARKET STEADY 10 lb ctns PA lge 12.00-12.50

mostly 12.00 med 9.50-10.50 mostly 9.50-10.00 4 qt bkts PA med-lge 5.00-5.50 few 4.75 sml-med 4.00-4.50 5 lb ctns PA Oyster 18.00-19.00 Cremini 9.00 Portobellas 9.50-10.50 few 9.00 3 lb ctns PA Shiitake 13.00-15.00 few 12.00 fair qual 10.00-12.50 few 9.00 Oyster 12.00-13.50 ctns 12 8-oz trays flmwrpd PA 8.00-8.50 ctns 10 12-oz trays flmwrpd PA 9.00-9.50 few 10.00 ctns 10 10-oz trays flmwrpd PA 8.00-8.50
---OKRA: OFFERINGS LIGHT 1/2 bucrts FL med few 10.00
---ONIONS GREEN: MARKET LOWER ctns bchd CA 48s 7.00-8.50 few low as 5.00 MX 48s 6.00-8.00 mostly 7.00 fair cond 3.00-5.00 NJ 36s 7.00-8.00 48s 8.00-9.00 OH 48s 8.00 ctns/crts bchd NJ Leeks 12s 7.00-8.00 mostly 7.00
---PARSLEY: MARKET ABOUT STEADY ctns bchd OH Curly 60s #10.00 Plain 60s 10.00
---PARSNIPS: OFFERINGS INSUFFICIENT TO QUOTE
---PEAS GREEN: MARKET ABOUT STEADY 10 lb ctns CA Snow Peas Decalaxed 20.00 GU Sugar Snap Peas Decalaxed 20.00
---PEAS OTHER: OFFERINGS INSUFFICIENT TO QUOTE
---PEPPERS: MARKET ABOUT STEADY 1 1/9 bucrts/crts GA Bell Type Green exlge 7.00-9.00 mostly 8.00 few 10.00 lge 5.00-7.00 few 8.00 med 6.00 fair qual 4.00-5.00 Mxd Red And Greed And Green exlge 5.00 5 kg ctns NL Bell Type Red 80-100mm 19.00-21.00 mostly 20.00 few 22.00
---PEPPERS OTHER: TOO FEW SALES TO QUOTE
---RADISHES: MARKET LOWER ctns tpd 30 6-oz flmbgs MN Red 6.00 OH Red 7.00-8.00 ctns tpd 14 1-lb flmbgs MN Red 6.25 OH Red 9.00 ctns bchd CD Red 36s 10.00 OH Red 24s 10.00
---RHUBARB: OFFERINGS INSUFFICIENT TO QUOTE
---RUTABAGAS: OFFERINGS NONE
---SPINACH: OFFERINGS LIGHT ctns bchd CA Flat 24s 10.50-11.00 1 2/5 bucrts bchd CA Flat 24s 11.00
---SQUASH: MARKET LOWER 1/2 & 5/9 bucrts/crts NJ Zucchini sml-med 4.00-5.00 med 4.00 Yellow Straightneck sml-med 4.00-5.00 few high as 7.00 med 5.00 VA Zucchini sml-med 4.00-5.00 Yellow Straightneck sml-med 4.00-5.00
---SWEET POTATOES: MARKET HIGHER CURED 40 lb ctns NC U.S. One Jewels med 12.00-15.00 fair appear 10.00 fair qual 5.50-6.00 jbo 9.00
---TOMATOES: MARKET HIGHER

Some markets not available due to the holiday

25 lb ctns FL 85% U.S. One or Better Mature Greens light red-red xlge 6.50-8.00 mostly 6.50-7.00 lge 8.00 SC 85% U.S. One or Better Mature Greens red xlge 5.00-6.00 field run 3.00-4.00 Local Repack 85% U.S. One or Better Mature Greens pink-light red xlge 10.50 lge 10.50 med 10.50
---TOMATOES, CHERRY: flts 12 1-pt bkts MX light-red 6.00-7.00 mostly 6.00 SC light red-red 9.00
---TOMATOES, PLUM TYPE: 25 lb ctns MX light red-red 12.00
---TURNIPS: 25 lb sks NJ Purple Top med 5.00-6.00
---VEGETABLES OTHER: 8 lb ctns CA Radicchio 12s 10.00 3 kg ctns IT Radicchio 12s 9.00

5-lb sks non sz A 9.50-10.00 mostly 10.00 50 lb ctns 60s 18.50 70s 17.00-19.00 mostly 17.50-18.50 80s 16.00-18.00 some 15.50 90s 12.00-13.50 mostly 12.00-13.00 100s 10.00-11.00 mostly 10.50 120s 11.00 50 lb sks 10 oz min fr qual 10.00 Centennial CO 50 lb ctns 90s 10.00 100s 9.00 Norkotah CA 50 lb ctns 100s 10.50 NEW CROP Russet Burbank FL bld 10 5-lb sks non sz A 8.00-9.00 50 lb ctns 70s 16.00 80s 14.00-15.00 90s 11.00 100s 9.00 10 oz min 16.00 Round Red AL 50 lb sks 11.00-12.00 sz B 15.00-16.00 AZ 50 lb ctns 12.00 CA 50 lb ctns 15.00 sz B 18.00 50 lb sks 11.00-11.50 NC 50 lb sks 10.00 sz B 13.00 TX 50 lb sks sz B 16.50-17.00 few 18.00 Round White FL 50 lb sks sz B 8.50 lge 12.00 NC 50 lb sks 7.00-8.00 fr qual 6.00-6.75 lge 11.00 VA 50 lb sks 7.00-8.00 fr qual 6.50 lge 11.00 fr qual 9.00 Long White CA 50 lb sks 14.00

Philadelphia Potato

PHILADELPHIA
JULY 3, 1996

ONIONS AND POTATOES
---ONIONS DRY: MARKET ABOUT STEADY US#1 OR GENERALLY GOOD QUAL AND COND UNLESS OTHERWISE STATED. NEW CROP Yellow TX 50 lb ctns jbo preferred variety 13.00 Granex GA 50 lb ctns jbo 25.00 Grano CA 50 lb sks jbo 9.00-10.00 mostly 10.00 rprkr sz 8.00-9.00 NM 50 lb sks col 11.00 jbo 9.50-10.00 mostly 10.00 rprkr sz 9.00 mstr cntr 15 3-lb mshaks med 9.00 mstr cntr 20 2-lb mshaks med 9.00 TX 50 lb sks col 12.00 jbo 10.00 White NM 50 lb sks jbo 13.00-14.00 Red CA 40 lb ctns jbo 14.00-16.00 med 12.00 NM 25 lb sks jbo 9.00-10.00 med 7.00-8.00
---POTATOES: MARKET ABOUT STEADY US#1 SZ A WASHED OR BRUSHED UNLESS OTHERWISE STATED Russet Burbank CD Prince Edward Island bld 10 5-lb sks non sz A 8.00 50 lb ctns 70s 11.00 80s 11.00 90s 10.00-11.00 100s 9.00-10.00 ID bld 10

The Windmill Produce Auction

Penn Yan, N.Y.
Friday, June 26 & 28, 1996
Report Supplied by Auction
CANTALOPES: 1.00-1.25 EACH.
EGGS: .65 DOZ.
LETTUCE: ICEBERG .45-.55 HEAD.
ONIONS: NEW 1.75 10 LBS., 6.00-6.75 50 LBS.
PEAS: SNOW 13.00% BU.; SHELLED 12.50-14.00 % BU.
POTATOES: NEW 6.75 % BU.
RADISHES: .30-.40 BUNCH.
RED BEETS: .40-.60 BUNCH.
STRAWBERRIES: 1.50-1.60 QT.
TOMATOES: 9.00-14.00 25 LBS.
FLOWERS: 1.00-4.00 FLAT.
HANING BASKETS: .50-5.00 EACH.
GERANIUMS: .35-.80 EACH 4 1/4" POT.
PRODUCE AUCTION EVERY WED. AND FRI., 10 A.M.

NOW OPEN

FOR OUR 56th SEASON

LAUREL FARMERS AUCTION MARKET

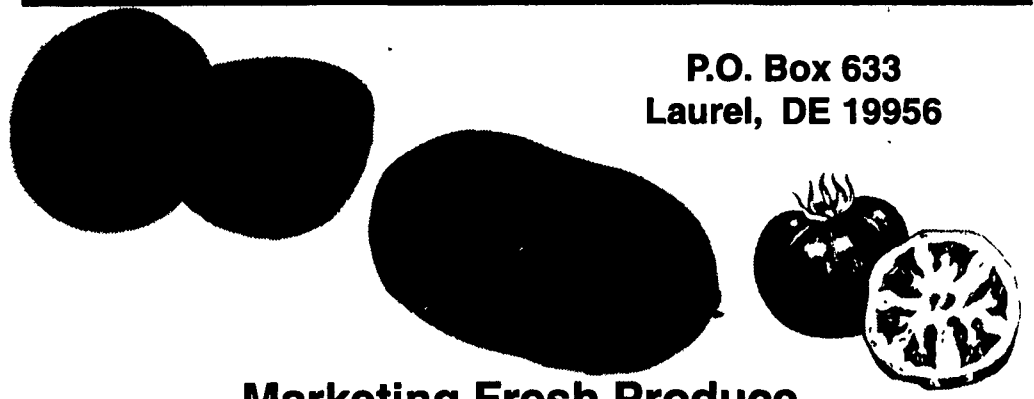

P.O. Box 633
Laurel, DE 19956

Marketing Fresh Produce Through Mid-September
Watermelons, Cantaloupes, Sugar Babies, Tomatoes and More

Opening July 11 9 AM

"No buyer too big or small- Pickup loads to tractor trailer loads sold- Buy your own - No fee for buying No broker needed"

Please call for more information
302-875-3147 302-875-5136

GENERATOR SYSTEMS
1-800-779-8809

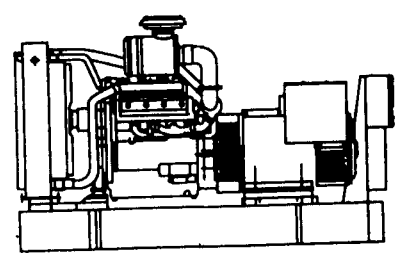

New & Used 5 to 2500 KW
Diesel • Propane • Natural Gas

24 Hour Emergency Service
Sales - Installation
Maintenance Contracts • Rentals

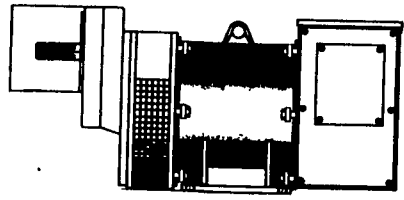

10 To 150 KW 1800 RPM Brushless
Tractor Driven Generators

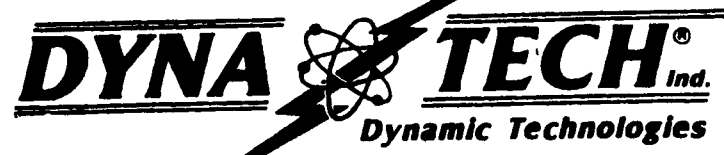

DYNA-TECH INDUSTRIES
602 E. Evergreen Rd., Lebanon, PA 17042
717-274-8899 FAX 274-8934
Ask About Our Lightning & Surge Protection Units
Panel Mount • Plug-in • Electric Fence Protection