

**Public Auction Register**

Closing Date Monday 5:00 P.M.  
of each week's publication

**DECEMBER**

SAT. DEC. 7 - Horse Sale. Mel's Stables. Sale Held at Wallace Rd. Directions: From Rt. 23 in New Holland, Go South on Brimmer Ave., 2 Mi. South on New Holland Road to Hill Rd. Turn Left on Hill Rd. Proceed 1.2 Mi. to Sale on the Left, From Rt. 340 East of Intercourse Take New Holland Rd., 2.5 Mi. to Hill Rd. Right on Hill Rd. to Sale on Left.

TUES. DEC. 10 - 9AM Goat, lamb & Sheep sale. Carlisle Livestock Market, Inc.

TUES. DEC. 10 - 7:45PM Feeder Cattle Sales. Carlisle Livestock Market, Inc.

FRI. DEC. 13 - 12NOON Dairy Sale. Rt. 522 3 Mi. East of Middleburg, PA., 5 Mi. West of Selinsgrove, PA. Middleburg Livestock Auction Sales, Inc.

FRI. DEC. 13 - 1:30PM State Graded Feeder Pig Sales, Carlisle Livestock Market, Inc.

TUES. DEC. 17- 9AM Goat, lamb & sheep sale. Carlisle Livestock Mkt.

WED. DEC. 18 & THURS. DEC. 19 - 8:30AM Monthly 2-Day Sale of Farm Equipment. Located 6 Mi. South of Chambersburg, PA, 1 Mi. East of Marion, Just East off Rt. 81 at Marion Exit 4 Along Rt. 914. Marion Auction Service.

FRI. DEC. 27 - 1:30PM State Graded Feeder Pig Sales, Carlisle Livestock Market, Inc.

SAT. DEC. 28 - 8:30AM Tack, 11AM Horses Rt. 522 3 Mi. East of Middleburg, PA., 5 Mi. West of Selinsgrove, PA. Middleburg Livestock Auction Sales, Inc.

TUES. DEC. 31 - 7:45PM Feeder Cattle Sales, Carlisle Livestock Market, Inc.

**Dairy and Livestock Sales**

**Green Dragon Livestock Sales**



Located 1 Mi. N. On North State St., Ephrata

**Sale Every Friday**

11:00 A.M. Beef

7:00 P.M. Small Animal Sale

200-300 Stocker & Feeders Every Friday  
Regular Shippers Of Northern Cattle

**Walter H. Risser, Prop.**

Home 717-838-4318

Sale Phone 717-733-2444

**Canadian Holsteins**

We sell complete herds (Reg. or Grade) privately or by auction. Check with us as to what we have available and for sale dates at our arena.  
(5) 40-50 Reg. & Grade Herds For Sale

**Brubacher Sales Ltd.**

R.R. #7, Guelph, Ontario, N1H 6J4

(519) 822-3147

(519) 824-0796 or (519) 654-7833

**MEL'S STABLE**

S  
E  
L  
E  
C  
T  
E  
D

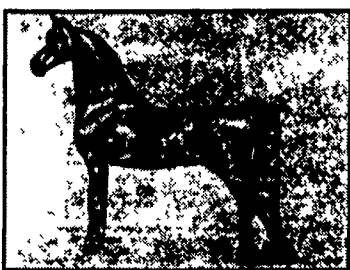

C  
O  
N  
S  
I  
G  
N  
M  
E  
N  
T

**DRIVING HORSE SALE**

**SAT. JULY 6 - 10:30 A.M.**

HORSES HITCHED AT 8:30 A.M. SHARP  
SALE HELD AT 834 WALLACE RD., NEW HOLLAND, PA  
DIRECTIONS: FROM RT. 23 IN NEW HOLLAND, GO SOUTH ON BRIMMER AVE., GO 2 MILES SOUTH ON NEW HOLLAND ROAD TO HILL RD. TURN LEFT ON HILL RD. PROCEED 1.2 MILES TO SALE ON THE LEFT. FROM RT. 340 EAST OF INTERCOURSE TAKE NEW HOLLAND RD., 2.5 MILES TO HILL RD., RIGHT ON HILL RD. TO SALE ON LEFT.

APPROX. 75 HEAD OF STANDARD BRED HORSES  
APPROX. 50 HEAD OF SADDLE BRED HORSES

- 1 Load Driving Horses for Elam Stoltzfus
- 1 Load Driving Horses for Christ Z. Stoltzfus
- 1 Load Driving Horses for Jerome Wanner
- 1 Load Driving Horses for Jonas Beller
- 1 Load Driving Horses for Stephen Stoltzfus

**SPECIAL MENTION**

One seated mennonite carriage on rubber with brakes used 10 times like new  
Single set of driving harness

PUS MANY MORE HAND PICKED TOP QUALITY HORSES!! DON'T MISS THIS SALE!!! IF YOU ARE IN NEED OF A HORSE, COME AND FIND THAT SPECIAL HORSE.

**MEL'S STABLE**

OWNER - MEL HOOVER

PHONE - HOME - 717-354-8397

BARN - 717-354-6431

AUCT. MEL HOOVER A00031111

NOT RESPONSIBLE FOR ACCIDENTS  
FOOD ON PREMISES

Next Horse Sale Sat. Aug. 3, 1996



**SOMERSET COUNTY MONTHLY DAIRY CATTLE AUCTION AT WEIGLE'S BUYING STATION**

From Somerset, PA take Rt. 31 East 9 mi. to auction barn on left. From Bedford, PA go west on Rt. 30 to Rt. 31 West 15 mi. to Auction barn on right on:

**FRIDAY, JULY 12, 1996 At 7:30 P.M.**

120 - Head - 120

**FRESH COWS FRESH HEIFERS SPRINGING HEIFERS COMPLETE HERD DISPERSAL OF TWIN MAPLE FARMS, BURLINGTON, WEST VIRGINIA - MRS. LAURAN MICHAEL**

Nice herd - cows recently fresh - close springers - fall cows - Pregnancy examined - milk weights Load of Canadian cows and heifers all fresh or close.

Other consignments listed in catalog sale night, also milk weights.

If you have any dairy animals from young heifers to mature cows including entire herds, please call to consign (NO CULL COWS PLEASE) - Cattle should be TB & Blood tested as well as inoculated for IBR, BVD LEPTO Etc. Cows should be here by 12 noon - day of sale. Health: Cattle tested for interstate shipment. Sale second Friday of every month.

Terms: Cash or good check on day of Sale not responsible for accidents.

**Sale Managers:**

Dennis Kolb (717) 569-2106

Tom Kolb (717) 393-7459

Lancaster, PA 17601

Auctioneer: Rick Foreman

(AU-1163L)

Shippensburg, PA

**Ken Weigle**

Office Phone (814) 267-3299

Rick Weigle (814) 267-3467

Rich Weigle (814) 267-5561

FOOD AVAILABLE



**MELVIN KOLB, INC.**

**SPECIAL DAIRY AUCTION**

150 - QUALITY HOLSTEINS - 150

"The Place To Buy Good Dairy Cows!"

**THURS., JULY 4, 1996 7:30 P.M.**

LOCATION: West of Lancaster on Dairy Road. Take Route 283 West to 741 West and go left at exit. Turn right at Flory Mill, go under railroad overpass and right on Dairy Rd. Barn is within sight of 283 West.

**SALE CONSISTS OF:**

- 25 New York State cows milking up to 120 lbs.
- 35 Big Fancy Canadian Cows
- 25 Good 1st. Calf heifers due this summer
- 20 Summer cows picked out of one herd
- 3 Young Swiss Cows
- 12 Purebred cows and heifers from Bradford and Tioga County
- 2 Service Age Bulls
- 3 Limebacks
- 2 Dutch Belts
- 4 Jerseys

**SAMPLE OF PUREBREDS SELLING:**

- \* 3 yr. TARGET CITY MIRAGE due to Lindy (Big & Fancy)
- \* 2 George CHRIS ACHIEVEMENT Dtrs. one due by sale out of STARBUCK Dam. one fresh milking 80 lbs.
- \* Red & White BROOKNOOK MILESTONE Et - Red Dtr. due to MAGNOLIA TUXEDO
- \* A CONANT ACRES BROOKER Dtr. due by Sale
- \* DAVISVIEW ANIMATION VIEW ET Dtr. due to CEE-WHIT HERO
- \* Service Age Bull - TOWNSON LINDY-ET Son, 1st Dam VG-87 2-00 365d 29,640 3.7 1093 3.4 1012, 2nd Dam VG-89 3-00 365d 28,270 4.1 1147 3.4 975, 3rd Dam VG-86 4-09 365d 28,470 3.1 876 3.3 930, Next 3 Dams EX over 40,000 milk

**FREE TRANSPORTATION FOR LANCASTER CO. AMISH**

Please call (717) 569-2106 or (717) 569-6800 before noon Thursday, July 4, 1996

Sale Manager:

Auctioneer:

Pedigrees:

Dennis Kolb

Robert C. Mullendore

(AU-000644-L)

Henry Kettering

**PA FARM:**

2220 Dairy Rd.

Lancaster, PA 17545

**FREE FOOD FOR ALL DAIRY FARMERS**