

Virginia Feeder Sales
Richmond, VA
Wed Jun 05, 1996

USDA-VA Dept of Ag Market News
Northern Virginia Livestock Auction
Marshall, Virginia on 04-Jun-96 Prices based on in weights
Feeder Cattle 105 head
Steers 35 head Medium and Large 1 Medium and Large 2 500-600 53.00 - 60.50 - 600-700 - 59.00 700-800 47.00 43.25
Holstein 8 head Steer Medium and Large 2 700-900 34.00
Heifers 42 head Medium and Large 1 Small 1 Medium and Large 2 300-400 - 40.50 400-500 44.75 35.00 - 500-600 41.50 - 45.50 - 39.50 600-700 - 38.25 - 39.75 700-800 - 42.00
Bulls 28 head Medium and Large 1 Small 1 Medium and Large 2 300-400 55.00 45.00 45.00 400-500 55.00 - 500-600 54.00 - 43.50 - 43.75 600-700 - 42.00 - 44.00
Slaughter Cattle 63 head
Slaughter Cows 54 head Breaking Utility and Commercial 2-4 27.25 - 32.00 High

dressing few 35.50 Cutter and boning Utility 1-3 27.50 - 32.75 High dressing few 34.75 Canner and low Cutter 1-2 25.50 - 29.25 High dressing few 31.00
Slaughter Bulls 9 head YG 1-2 900-1300 lbs 42.75 YG 1-2 1300-1600 lbs 36.75 YG 1-2 1600 lbs and over 37.25 - 42.00
Baby calves returned to farms 17 head newborn to 4 weeks 15.00-65.00 per head. Over 100 lbs 40.00-70.00 per cwt. jr
Source: Virginia Department of Agriculture and Consumer Services- USDA Market News, Richmond, VA 804-786-3947

Virginia Feeder Sales
Richmond, VA
Wed Jun 05, 1996

USDA-VA Dept of Ag Market News
Southwest Virginia Livestock Auction
Wytheville, Virginia on 04-Jun-96 Prices based on in weights
Feeder Cattle 182 head
Steers 61 head Medium and Large 1 Small 1 Medium and Large 2 400-500

42.00 - 51.00 35.00 - 40.00 42.00 - 43.00 500-600 41.00 - 53.50 - 42.00 600-700 46.00 - 50.00 - 700-800 45.00 - 49.50 -
Holstein 18 head Steer Medium and Large 2 300-500 39.50 500-700 36.50 - 37.00 700-900 28.00 - 35.00
Heifers 62 head Medium and Large 1 Medium and Large 2 300-400 35.00 - 39.00 - 400-500 35.00 - 44.00 - 500-600 40.00 - 45.00 35.00 - 41.50
Bulls 41 head Medium and Large 1 200-300 44.00 300-400 41.00 - 44.00 400-500 44.00 - 49.00 500-600 44.00 700-900 34.00 - 44.00
Slaughter Cattle 40 head
Slaughter Cows 31 head Breaking Utility and Commercial 2-4 29.00 - 33.00 High dressing 34.00 - 35.00 Cutter and boning, Utility 1-3 25.00 - 30.25 High dressing 33.00 Canner and low Cutter 1-2 20.50 - 24.75
Slaughter Bulls 9 head YG 1-2 900-1300 lbs 31.50 - 38.00 YG 1-2 1300-1600 lbs 29.00 - 33.00 YG 1-2 1600 lbs and over 33.00
Baby calves returned to farms 16 head newborn to 4 weeks 30.00-65.00 per head.
Lambs total receipts 71 head Slaughter
Lambs 51 head New Crop Choice and Prime 3-4 140 lbs 82.00 Choice few Prime 1-2 few 3 104 lbs 89.25 Good and few Choice 1-2 99 lbs 82.00 Feeder Lambs 10 head Medium and Large Frame 1-2 89 lbs 94.50 Medium and Large Frame 1-2 56 lbs 84.50 Slaughter Ewes and Rams 10 head Ewes Choice 2-4 158 lbs 23.50 Utility and Good 1-3 140 lbs 27.00 Cull and low Utility 1-2 138 lbs 28.00
Slaughter Hogs 8 head Barrows and Gilts US 2-4 250-300 lbs 50.00 cwp

Virginia Feeder Sales
Richmond, VA
Tue Jun 04, 1996

USDA-VA Dept of Ag Market News
Southeast and Central Virginia Livestock Auction
Lynchburg, Virginia on 03-Jun-96 Prices based on in weights
Slaughter Cattle 108 head
Slaughter Cows 100 head Breaking Utility and Commercial 2-4 31.00 - 34.00 Cutter and boning Utility 1-3 28.00 - 33.00 High dressing 32.00 - 37.00 Canner and low Cutter 1-2 24.00 - 27.00
Slaughter Bulls 8 head YG 1-2 900-1300 lbs 31.75 - 33.50 YG 1-2 1300-1600 lbs 35.50 - 41.25 YG 1-2 1600 lbs and over 37.50 - 42.00
***** The following are State Graded prices *****
State Graded Feeder Cattle 212 head sold at Lynchburg, Virginia on June 3, 1996
Steers 118 head Medium and Large 1 Medium and Large 2 300-400 58.50 57.00 400-500 54.75 - 60.00 51.00 - 62.00 500-600 54.50 - 62.00 49.25 - 59.50 600-700 43.00 - 55.50 50.25 - 55.25 700-800 47.75 - 53.00 - 800-900 44.75 -
Heifers 94 head Medium and Large 1 Medium and Large 2 300-400 44.00 37.00 - 45.50 400-500 44.00 - 49.00 38.00 - 44.50 500-600 43.00 - 49.50 38.00 - 48.00 600-700 44.50 - 45.25 41.50 - 42.50 Jr

Virginia Feeder Sales
Richmond, VA
Wed Jun 05, 1996

USDA-VA Dept of Ag Market News
Special State Graded Slaughter Cattle Sale
Marshall, Virginia on June 4, 1996. 123 head sold.
Steers: Choice 2-3 1150-1300 lbs 58.00-61.00 Choice 2-3 1300-1450 lbs 54.40-60.00 Choice 2-3 1463 lbs 59.80
Holstein Steers: Choice 1-3 1510-1535 lbs 48.00 Select 1-2 1290-1523 lbs 37.25-42.00 jr

Shenandoah Valley Livestock
Harrisonburg, Va.
June 1, 1996

Report supplied by auction
STEERS 300-499 LBS. 40.00-64.00, 500-699 LBS. 38.00-60.00, 700-1000 LBS. 40.00-53.50; HEIFERS 300-499 LBS. 30.00, 500-699 LBS. 35.00-44.00, 700-1000 LBS. 32.00-43.00; BULLS 300-499 LBS. 42-50.00, 500-699 LBS. 40.00-44.00, 700-1000 LBS. 33.00-40.00.
HOLSTEIN STEERS: 3-4 99 35.00-44.00; 7-1100 25.00-31.00.
STOCK COWS: BEEF 250.00-620.00; BABY CALVES 15.00-55.00; SLAUGHTER COWS 20.00-36.25; SLAUGHTER BULLS 37.25-44.00.
GOOD AND FEW CHOICE YG#1&2 RED O SPRING 99.75; GOOD AND FEW CHOICE YG#1-2 RED O 95.25.

FEEDER LAMBS 70-84 LBS. RED SH MED. & LRGE. 1&2 97.75; 60-69 LBS. RED BK 93.25; 50-59 LBS. RED TL 73.00; SLAUGHTER EWES 18.00-19.50; HEAD EWES 75.00.
HOGS: 45.25.
VEALS: 40.00-54.00.
SLAUGHTER CALVES: 42.00-46.00.

Oklahoma City Feeder Cattle
Oklahoma City, OK
Wed Jun 5, 1996

USDA-OK Dept Ag Market News
Oklahoma National Stockyards - Weekly Cattle Summary
Compared to last Tuesday: Feeder cattle 2.00-4.00 higher. Demand very good for feeder cattle and calves. Feeder flesh mostly thin to medium. Weigh-ups average to full. Quality of supply average. Supply included a large percentage of cattle from out of state, mainly brahman cross cattle from Texas. General rains lately have provided a brighter outlook for summer grass. Calf demand responded accordingly. Recent declines in grain markets coupled with strong fall CME slaughter futures have boosted demand for feeder cattle. Slaughter cows uneven, Canner and Cutter steady to \$1.00 lower, Utility steady to 1.00 higher. Demand moderate with best demand centered on Boning Utility. Trade fairly active although Texas buyers continue quiet as Texas cow runs remain heavy. 640 cows and bulls sold with 90 percent to packers. Receipts this week 15,250; last week 5,048; last year 12,580. Supply consisted of 75 percent yearlings over 600 lbs; 21 percent calves and light yearlings under 600 lbs; 4 percent cows and bulls. Prices follow with weighted average weight and price in parenthesis.

Feeder Steers: Medium and Large 1 350-400 lbs (378 lbs) 59.00-62.50 (61.66); 400-450 lbs (434 lbs) 58.00-61.50 (60.50); 450-500 lbs (477 lbs) 58.00-62.25 (61.09); 500-600 lbs (550 lbs) 58.00-61.00 (59.39); 600-700 lbs (650 lbs) 57.00-62.00 (59.63); 700-800 lbs (750 lbs) 57.00-62.00 (59.68); 800-900 lbs (850 lbs) 55.25-61.50 (58.76); 900-950 lbs (910 lbs) 56.25-59.75 (58.87); 950-1000 lbs (977 lbs) 53.75-57.25 (55.97). Holstein: Large 2 350 lbs 31.50; 650-750 lbs 34.75-37.75; 900 lbs 40.00.

Feeder Heifers: Medium and Large 1 350-400 lbs (370 lbs) 51.50-53.00 (51.74); 400-500 lbs (450 lbs) 50.25-55.00 (52.21); 500-550 lb new crop calves (532 lbs) 49.00-52.25 (51.27); 500-600 lbs (550 lbs) 50.00-56.00 (53.75); 600-700 lbs (650 lbs) 52.25-56.75 (54.50); 700-800 lbs (750 lbs) 53.00-57.25 (55.27); 800-900 lbs (850 lbs) 53.00-55.75 (53.98); 900-950 lbs (950 lbs) 52.00-53.00 (52.04).

Slaughter Cows: Average dressing Cutters 26.50-29.00, boning and breaking Utility 28.50-31.50; high dressing Cutters 29.00-33.50, Utility 31.00-34.50; low dressing Cutter 23.50-27.50, Utility 25.25-28.50. Canners 20.75-25.00. Estimated dressed cost at Oklahoma National Stockyards: Cutter 59.90; Boning Utility 59.90; Breaking Utility 57.95; Canner 57.25. Bulls 65.35.

Slaughter Bulls: Yield Grade 1 1250-2100 lbs average dressing 35.50-37.00; high dressing 40.20-41.00; low dressing 32.50-33.00.

Pairs: Medium and Large 1 Brahma Cross 5-6 yr old 900-1150 lb cows 200-250 lb calf avg quality 385.00-475.00.

Source: USDA-Oklahoma Dept of Ag Market News, Oklahoma City, OK Robert Miles - Tina Colby Telephone (405) 232-5425.

Since 1972...
The Original & The Largest
POURED SOLID CONCRETE

STORAGE SYSTEM SPECIALISTS

ARE YOUR MANURE PROBLEMS KNEE DEEP?

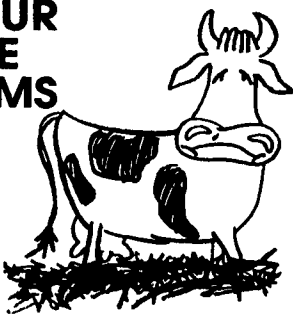

If so, call Balmer Bros.

■ Poured Solid Concrete Steel Reinforced Walls.

■ The Wall Is Only As Good As The Material Used.

- Manure Pit Walls
- Hog House Walls
- Chicken House Walls
- Concrete Decks
- Silage Pit Walls
- Retaining Walls

Balmer Bros.

243 Miller Road
Akron, PA 17501

(717) 733-0353
6:30 AM - 3:30 PM

CONCRETE WORK, INC.

Invest in Quality - It Will Last A Lifetime.

(717) 858-2074
After 6:00 PM

MARTIN MACHINERY

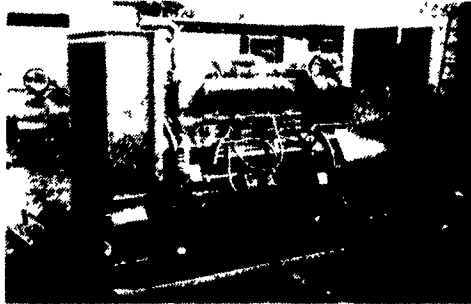

GENERATORS

Sales ★ Service ★ Rentals
★ Complete Generator Systems
★ PTO ★ Portables ★ 2-1600 KW
"We Service It If You Have It And Sell It If You Need It"

34 W. Mohler Church Rd.
Ephrata, PA 17522

Tel: 717-738-0300
Fax: 717-738-4329

FOR DOUBLE-CROP SOYBEANS, THE ONLY POST THAT CONTROLS GRASSES AND BROADLEAVES.

PURSUIT® herbicide is today's best tool for double-crop beans. It not only delivers the highest degree of overall weed control but also is the only postemergence product that combines contact and residual activity to give you superior control of more than 40 tough-to-control grasses and broadleaf weeds including velvetleaf, foxtail, cocklebur, pigweeds, nightshade, common

ragweed, giant ragweed, sunflower, shattercane and seedling Johnsongrass. Without causing soybean injury. And because of its advanced chemistry and low rates of application, PURSUIT offers a responsible choice for the environment. That's the kind of strength everyone can respect. And reason enough to try PURSUIT.



For More Information
Call 1-800-942-0500



AgriCenter
dealer
Professionalism • Service • Environmental Responsibility

Harvest PARTNERS.

FACTORY CLEARANCE

INVENTORY MUST BE SOLD!

STEEL BUILDINGS

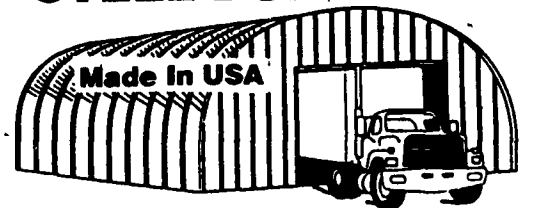

SUPER HEAVY STEEL
25x30 (2 left) 40x50 (1 left) 50x100 (1 left)
30x40 (3 left) 42x84 (2 left)

UP TO 40% OFF!!!

20 YEAR WARRANTY

American Steel Arch Inc.

FACTORY DIRECT

1-800-942-1234

NATIONWIDE