

Philadelphia Fruit Market

PHILADELPHIA
MAY 15, 1996

CITRUS FRUITS

---GRAPEFRUIT: MARKET ABOUT STEADY 4/5 buctns FL Indian River Red 18s 10.00 23s 8.50-10.00 mostly 8.50 some including fr qual 7.50 ord cond 2.00-4.00 27s 8.50-10.00 mostly 8.50-9.00 some including fr qual 7.50 ord cond 2.00-4.00 32s 8.00-10.00 mostly 8.00-9.00 some including fr qual 7.50 ord cond 2.00-4.00 36s 8.00-10.00 mostly 8.50-9.50 some including fr qual 7.50 ord cond 2.00-4.00 40s 8.50-10.00 mostly 8.50-9.50 some including fr qual 7.50 ord cond 2.00-4.00 48s 8.50-10.00 mostly 8.50-9.50 some including fr qual 7.50 ord cond 2.00-4.00 56s 10.00 Interior Red 23s 7.00-8.50 27s 7.00-8.50 32s 7.50-8.50 36s 7.50-8.50 40s 7.50-8.50 mostly 8.00 48s 7.50-8.50 mostly 8.00

---LEMONS: MARKET STEADY ctns CA 11s 19.00 fr qual 14.00-15.00 140s 21.00 fr qual 16.00-17.00 few 18.00 165s 21.00 fr qual 17.00-18.50 200s 18.50 fr qual 15.50-16.50

---LIMES: MARKET ABOUT STEADY 10 lb ctns MX 42s 5.50-6.00 few lwr 48s 5.00-6.00 few 4.50 54s 4.50-5.50 mostly 4.50-5.00 63s 4.50-5.50 mostly 4.50 40 lb ctns MX 150s 15.00 175s 14.00

---MISC CITRUS: TOO FEW SALES TO QUOTE
---ORANGES: MARKET STEADY ctns AZ Valencia 88s 12.50 113s 11.50 fr qual 10.25 138s 11.00-11.50 fr qual 10.25 CA Valencia 72s 15.50 fr qual 11.00 88s 15.00 fr qual 11.00 113s 13.50 fr qual 11.00 138s 12.00 fr qual 10.50 4/5 buctns FL Valencia 64s 8.00-9.50 mostly 8.00-9.00 80s 8.00-9.50 mostly 8.00 few 10.00 100s 8.50-10.00 few 8.00 125s 8.50-10.00 mostly 8.50-9.00 ctns 10 4-lb sks FL Valencia 80s 13.

---TANGELOS: OFFERINGS INSUFFICIENT TO QUOTE

---TANGERINES: OFFERINGS INSUFFICIENT TO QUOTE

---TEMPLES: OFFERINGS INSUFFICIENT TO QUOTE

---BERRIES

---BLUEBERRIES: OFFERINGS LIGHT fts 12 4.4-oz flmwrpd cups FL med 21.00-22.00

---CRANBERRIES: OFFERINGS NONE

---MISC BERRIES: OFFERINGS LIGHT fts 12 1/2-pt bkts with lids GU Blackberries 15.00

---RASPBERRIES: OFFERINGS LIGHT fts 12 1/2-pt bkts with lids CL AIR Red 27.00

---STRAWBERRIES: MARKET LOWER fts 12 1-pt bkts CA med-lge 6.00-8.00 some 9.00 5.00 ord cond 2.00-3.00 med 5.00-7.00

---MELONS

---CANTALOUPS: MARKET ABOUT STEADY 1/2 ctns/crts CA 12s 11.00 15s 11.00 18s 10.00 CR fr qual & cond 9s 6.00-7.00 12s 5.00-8.00 18s 6.00-8.00 HD 9s 7.00 12s 9.00 15s 9.00 MX 10s 10.00 12s fr cond 7.00 ord cond 2.00-3.00 15s 8.00-11.00 few 7.00 fr cond 4.00-6.00 TX 12s 9.00-11.00 mostly 9.00-10.00 15s 9.00-11.00 mostly 9.00-10.00 18s 9.00-11.00 mostly 9.00-10.00

---HONEYDEWS: MARKET TX LOWER, OTHERS ABOUT STEADY 2/3 ctns GU 5s 10.00 10.00 6s 10.00 10.00 MX 8s fr cond 6.00-8.00 mos 7.00 ord cond 2.00-3.00 9s ord ctns 18.00 Sharlyn 6s 18.00 GU Mayan 5s 14.00 6s 14.00

---WATERMELONS: MARKET SANGRIA LOWER, OTHERS ABOUT STEADY. WIDE RANGE IN WEIGHT. ctns per ctn FL Red Seedless 4s 24.00-25.00 MX Sangria 3s 12.00 4s 11.00 Allsweet 3s 22.00-23.00 Red Seedless 5s 19.00-22.00 mostly 20.00-22.00 6s 20.00-22.00 TX Allsweet 3s 22.00-23.00

bins MX Red Seedless 150-160 count \$ 250.00 per melon FL Sangria 22-24 lb 4.50-5.00 24-28 lb 5.00-5.50 Royal Star 28-30 lb 4.50-5.00

NON-CITRUS FRUITS

---APPLES: MARKET ABOUT STEADY CONTROLLED ATMOSPHERE STORAGE ctns trypk NY U.S. ExFcy Red Rome 88s 18.00 WA WAExFcy Red Delicious 72s 19.00 80s 19.00-20.00 88s 19.00-20.00 one label 23.00 100s 18.50-19.00 one label 22.00 113s 18.50 125s 18.50 Golden Delicious 80s 20.00 88s 21.00 100s 19.00-20.00 Granny Smith 88s 22.00 Red Rome 48s fr cond 9.00 U.S. ExFcy Red Delicious 100s fr cond 14.00 few 16.50 113s few 16.50 Golden Delicious 72s 20.00 80s 20.00 88s 20.00 100s 18.50 113s 17.50 125s 16.50 WAFcy Red Delicious 64s 15.00 72s 15.00 80s 15.00 100s 17.00 fr cond 14.00 15.00 113s 15.00-17.00 15.00 Golden Delicious 72s 16.00 88s 16.00 100s 16.00

---APRICOTS: OFFERINGS NONE

---AVOCADOS: MARKET LOWER ctns 2 lyr CL Hass 48s 25.00

---BANANAS: MARKET STEADY 40 lb ctns IMPORT 15.00 fair qual 12.00-13.00 small 10.00-11.00 40 lb ctns bagged IMPORT 15.00 ctns institutional pk IMPORT petite 13.00

---CHERRIES: OFFERINGS INSUFFICIENT TO QUOTE

---FRUITS OTHER: ctns 1 lyr CL Apple Pears Shineiki 14s 13.00 16s 13.00 18s 9.00 20s 9.00

---GRAPES: MARKET ABOUT STEADY 22 lb lugs MX Flame Seedless med 32.00 20 lb lugs CA Perlette med 24.00-26.00 some 27.00 Flame Seedless med 32.00-33.00 MX Perlette med 26.00-28.00 18 lb lugs bgd CL BOAT Thompson Seedless med fr appearance 10.00-12.00 ord cond 3.00-5.00 Red Seedless med-lge fr appearance 12.00-13.00 ord cond 3.00-5.00 Ribiers med 15.00 MX Per-

lette med 25.00-28.00 mostly 25.00-26.00 Flame Seedless med 30.00-33.00 18 lb lugs wrpd CL BOAT Thompson Seedless med fr appearance 10.00-11.00 ord cond 3.00-5.00 Red Seedless med-lge fr appearance 12.00-13.00 ord cond 3.00-5.00 Red Globe lge 18.00 med 15.00-16.00 16 lb lugs bgd CL BOAT Red Seedless med poor cond 50

---KIWIFRUIT: MARKET STEADY ctns 22 lb lse CL BOAT 39 sz 13.00

---MANGOES: MARKET LOWER fts 1 lyr MX Haden 12s 4.50-5.00 mostly 5.00 14s 4.50-5.00 mostly 5.00 Tommy Atkins 9s 5.00-5.50 mostly 5.00 10s 5.00 12s 4.00-5.00 mostly 5.00 14s 4.50-5.00 mostly 5.00 VZ Haden 12s ord cond 2.00

---NECTARINES: MARKET ABOUT STEADY 25 lb ctns lse CL California Well Matured April Glo 80 series 13.00-14.00 fr cond 10.00 72 sz 17.00-18.00 mostly 17.00 96 sz 8.00 108 sz 6.00-8.00 Mayfire 72 sz 17.00-21.00 80 sz 14.00-16.00 some 18.00 few w13.00 84 sz 13.00-14.00 88 sz 10.00-14.00 96 sz 8.00-12.00 108 sz 8.00-10.00 some 6.00

---PAPAYA: OFFERINGS LIGHT 10 lb ctns JM 8s fr cond 5.50

---PEACHES: OFFERINGS LIGHT ctns 2 lyr trypk CA California Well Matured Queen Crest 64s 20.00

---PEARS: MARKET ABOUT STEADY 40 lb ctns/boxes AG BOAT Bartlett 70s 24.00 80s 24.00 90s 24.00 110s 22.00 135s 22.00 CL BOAT Bosc 110s 18.00 120s 16.00 135s 16.00 CONTROLLED ATMOSPHERE STORAGE 4/5 buctns wrpd OR U.S. One D'Anjou 100s 21.00 110s 20.00-21.00 120s 19.00-20.00 135s 15.00 WA U.S. One D'Anjou 70s few 23.00 90s 20.00-22.00 100s 19.00-21.00 few 22.00 120s few 20.00

---PERSIMMONS: OFFERINGS LIGHT ctns 1 lyr CL BOAT Fuyu 18s

11.00
---PINEAPPLES: MARKET CR LOWER, HI STEADY ctns 1 lyr HI AIR 6s 11.50-12.00 ctns 2 lyr CR 12s 12.00-13.00 14s 12.00-13.00
---PLANTAINS: MARKET STEADY 50 lb ctns CB 15.00
---PLUMS: OFFERINGS INSUFFICIENT TO QUOTE
---POMEGRANATES: OFFERINGS NONE
---PRUNES: OFFERINGS NONE

Snyder County Produce Auction

Open 12 noon Mon., Fri.
Port Trevorton, PA
May 13

Report Supplied by Auction
POTATOES: 3.00-5.75 50 LB. BAG.
ONIONS: 6.50-8.25 50 LB. BAG.
CARROTS: 4.00-6.50 50 LBS.
LETTUCE: 9.00-12.00 24 CT.
GRAPEFRUIT: 8.00.
ORANGES: 11.00-12.00 113 CT.
BANANAS: 10.50-12.00 40 LBS.
GRAPES: 10.00-11.75 18 LB. BOX.
GARLIC: 23.00 30 LBS.
STRAWBERRIES: 2.00-7.00 FLAT.
ASPARAGUS: 1.00-1.30 1/2 LB.
PEPPERS: EX. LARGE 10.00-11.00 1 1/9 BU.
TOMATOES: 6.00-12.00 25 LBS.
CUCUMBERS: 11.00-13.00 1 1/9 BU.
CANTALOPES: 13.50-14.50 15 CT. BOX.
HANGING BASKETS: 4.00-7.25.
FLOWERS: BY THE FLAT, 2.00-6.75.
SHRUBS: 5.50-9.00.
RHODODENDRON: 8.00-9.50.
VEGETABLE PLANTS BY THE FLAT 2.00-6.50.
NEXT SALE MAY 20.

**OVER 50.
OVER QUALIFIED.
OVERWEIGHT.
AND UNDER PRICED!**

For **OVER 50** years Zetor's superior engineering has made tractor history in 93 countries and offers one of the most diversified tractor lines in the world. Zetor **OVER QUALIFIES** every tractor model it produces. For example, Zetor Model 4320 built on the same super-torque power train as Zetor's larger Series 63 tractors, enables the 4320 to accomplish as much as competitive tractors that have more horsepower. Zetor's **OVERWEIGHT** construction adds a stability factor not available in most other tractors. All of Zetor's **UNDER PRICED** tractors save you money and are built to last with a two year warranty. More Tractor. Less Money.

So, buy a Zetor and be **OVER CONFIDENT.**



Zetor Model 6340 with 70 HP diesel as shown: \$27,917.00 F.O.B. List

Zetor Model 4320 with 59 HP diesel as shown: \$20,877.00 F.O.B. List

Zetor 50 year old Model 25A not for sale at any price!

ZETOR

The world's first name for quality farm machines.

VISIT THE ZETOR DEALER NEAREST YOU

- Ed Bartosek Agri Sales, West Springfield, PA
- Shuey's Sales & Svc., Ono, PA
- Wilhelm Equipment, Reynoldsville, PA
- Northumberland Motors, Northumberland, PA
- Dan's Repair, Honesdale, PA
- Green Hill Farms, Cambridge Springs, PA
- Lincoln Supply & Equip., Somerset, PA
- George V. Seiple & Sons, Easton, PA
- Holtry's Welding/Repair, Roxbury, PA
- Kermit K. Kistler, Inc., Lynnport, PA

FEEDER SALE

May 22
Weds. 7:30 P.M.
Four States
HAGERSTOWN, MD.
301-733-8120



END TEAT INJURY
1-800-535-8271
\$39.50

Vermont Castings Outdoor Products

On Display now -

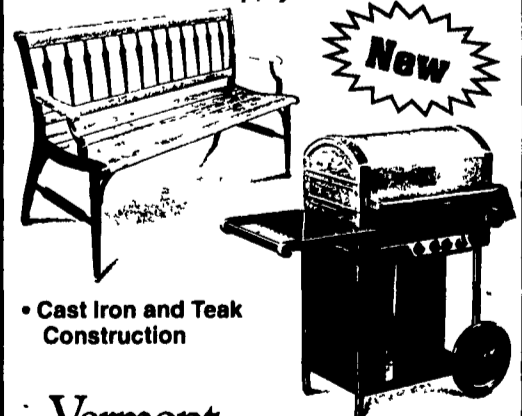

• Cast Iron and Teak Construction

Vermont Castings

• Cast Iron and Stainless Steel Construction



906 E. Main Street, Ephrata, PA 17522
(717) 733-4973 800-642-0310

HOURS: Mon., Tues., Wed. 10 to 6
Thurs., Fri. 10 to 8; Sat. 10 to 4

