

The **NEW LEADER** L3020

Heavy Duty LIME SPREADER

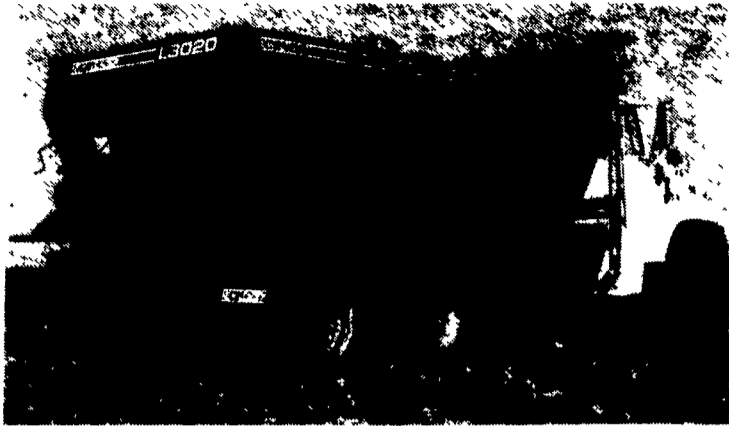

For more than 50 years, New Leader has aggressively met and exceeded market demand by producing the most dependable, adaptable and durable spreaders in the industry. The heavy-duty L-3020 spreader is a direct result of New Leader's unmatched experience in the agricultural equipment field.

Designed for high-volume applications of ag-lime and gypsum, the rugged and resilient L-3020 is also suitable for spreading fertilizer and hauling aggregate material. Equipped with an optional swinging rear endgate, the L-3020 can be quickly and efficiently converted into a controlled discharge, no-hoist dump system for stockpiling. The L-3020's standard 30-inch-wide conveyor system virtually eliminates the material bridging that's common with narrower conveyor spreaders. The versatile L-3020 broadcasts ag-lime at rates up to six tons per acre and fertilizer at rates as low as 150 pounds per acre.

Other Available Features:

- Complete body in 304 or 409 stainless steel
- Mounts on vehicles equipped with highway, semi or full flotation tires
- An optional ladder that attaches to either the left- or right-hand-side of the unit
- Optional heat-and petroleum - resistant conveyor belting available for transport and application of hot asphalt.

We Provide Parts and Service



ANNVILLE BODY CO.

470 Palmyra Bellgrove Road Anncville, PA 17003
717-867-4631 1-800-233-0520

USED EQUIPMENT

Ford TW-20 Tractor w/Cab.....	\$21,000	Ford 6 Ft Rotary Cutter.....	900
Ford 9600 Tractor w/Cab, Air.....	16,900	Woods D80 Rotary Cutter.....	2,000
Ford 1910 Tractor w/Blade (Choice of 2).....	10,500	New Holland L-785 Skid Steer Loader.....	18,900
Ford 1210 Tractor.....	5,900	New Holland L-553 Skid Steer Loader.....	14,500
Ford 1510 4x4.....	7,900	New Holland L775D.....	10,500
Ford 3000 Diesel.....	7,900	New Holland L-455D.....	10,500
Satch 550G.....	4,500	New Holland 56 Rake.....	1,900
Mitsubishi MT 180HMD Tractor/Mower.....	5,900	New Holland 55 Rake.....	1,350
Ford 3000 Tractor Gas.....	5,900	John Deere Rake.....	1,650
John Deere 3020 Tractor.....	5,500	Deutz 17 Tedder.....	2,900
Ford 9N Tractor.....	2,900	New Holland 163 Tedder.....	3,200
Intern'l Super A Tractor.....	1,900	New Holland 519 Manure Spreader.....	3,500
Intern'l 3414 w/Loader & Backhoe.....	6,500	Gehl Manure Spreader 175.....	2,500
New Holland 575 Balers (2).....	9,900	New Holland 520 Manure Spreader.....	3,900
New Holland 326 Baler.....	8,500	John Deere 450 Hydro. Push Spreader.....	3,900
New Holland 320 Baler w/Thrower.....	7,500	Schuler BF 175 Feed Cart.....	3,800
New Holland 320 Baler.....	5,900	New Holland 352 Grinder/Mixer.....	2,900
Hesston 4600 Baler w/Thrower.....	6,500	New Holland 155 30 Ft Elevator.....	1,600
New Holland 273 Baler w/Thrower.....	4,900	Fricklin 213 Gravity Box w/Auger.....	2,000
New Holland 855 Bale Command.....	8,900	New Holland 1880 SP Harvester.....	19,000
New Holland 65 Square Baler.....	2,900	New Holland 890 Harvester.....	5,500
Krone Round Baler Net Wrap.....	9,500	Case IH 881 Forage Harvester w/Windrow.....	5,700
New Holland 1495 Haybine.....	19,500	Case IH 830 Forage Harvester w/Windrow.....	2,900
New Holland 1495 Haybine.....	7,900	Fox 2310 Forage Harvester.....	4,500
New Holland 1469 Haybine, 9 Pt Cut.....	5,900	New Holland 12' Sicklebar Head.....	3,900
New Holland 411 Discbine.....	11,500	New Holland 822 Corn Head.....	3,500
New Holland 411 Discbine.....	9,500	New Holland 822 Corn Head.....	2,500
New Holland 492 Haybine Like New!.....	7,900	New Holland 890N3 Corn Head.....	2,500
New Holland 499 Haybine.....	8,500	Case IH Two Row Corn Head.....	2,900
New Holland 411 Discbine.....	7,500	JD 3940 Forage Harvester.....	3,000
Hesston 1060 Disc Mower Conditioner.....	9,900	New Holland S-717 Harvester.....	1,500
Gehl 2170 Mower Conditioner.....	9,500	New Holland 717W Windrow Pickup.....	1,200
Hesston 1085 Mower Conditioner.....	4,900	John Deere 2-Row Head.....	2,500
New Holland 489 Haybine.....	6,500	John Deere 2-Row Snapping Head.....	1,900
New Holland 489 Haybine.....	5,500	John Deere Windrow Pickup.....	1,100
New Holland 489 Haybine.....	4,500	New Holland 77R Corn Head.....	400
New Holland 495 Haybine.....	4,500	New Holland 770 Harvester.....	1,500
New Holland 478 Haybine.....	3,900	New Holland 30 Blower.....	1,250
New Holland 477 Haybine.....	2,900	New Holland 27 Blower.....	1,950
New Holland 474 Very Nice Haybine.....	4,900	Ford 207 12' Disc Harrow.....	3,800
John Deere 1209 Mower Conditioner.....	3,200	IHC 13' Disc Harrow.....	1,900
Intern'l 990 Mower Conditioner.....	1,900	JD ATM 626 Utility Vehicle.....	4,900
Vicon CM 240 Disc Mower.....	2,900	Ford LT12 Lawn Tractor.....	950
Rhino Flex 15 Rotary Cutter.....	5,900	Ford LT11 Hydro Lawn Tractor.....	950
Lilliston 5 Ft Rotary Cutter.....	350	Ford YT16 Yard Tractor.....	1,350

SEE YOUR CERESVILLE FORD NEW HOLLAND SALESMAN TODAY!!!

We honor **VISA & MASTERCARD**

CERESVILLE FORD NEW HOLLAND, INC.

8102 Liberty Road • P.O. Box A
Frederick, MD 21701

We ship parts UPS Fed.
Express every day.

301-662-4197 • 1-800-331-9122



Wengers of Myerstown

Construction Equipment

SALES STAFF

Monroe Buffenmeyer
Lloyd Wenger
Dave Wenger

831 South College St., PO Box 409, Myerstown, PA 17067

717-866-2130

HOURS: Mon.-Fri. 7:30 to 5:00; Sat. 7:30 To Noon

NIGHTS
PHONE

717-866-7147
717-273-3039

FAX

717-866-4300



1988 Case 586E 14', 4WD
Forklift
\$29,500

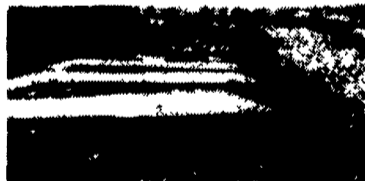

New Hudson 14', 16' and 18'
Trailers, Deck Over Axles or
Between Axles



1980 Tree Farmer C7D
Skidder
\$18,500



1985 TCI D4P60 Dynalift,
4WD, 32'
\$29,500



1988 Ford 655C 4WD Cab,
Extendahoe
\$34,000

Lease Purchase Available On Most Machines

BACKHOES/EXCAVATORS

1989 Ford 655C 4WD - Cab Ext.....	\$34,000
1987 JD 710B w/Cab.....	\$32,500
1985 JD 310B - ROPS.....	\$16,500
1982 JD 410 w/Cab.....	\$14,500
1982 JD 410 - ROPS.....	\$14,500
1975 JD 410 w/Cab.....	\$11,500
1987 JD 400 Diesel - ROPS.....	\$8,500
Case 580 Super E - ROPS.....	\$19,500
1984 Case 580 Super E w/Cab.....	\$19,500
1986 Case 680K w/Cab, Ext.....	\$24,500
2) 1980 Case 590C ROPS.....	Ea. \$13,000
1980 Case 580 C - w/Cab.....	\$11,800
1979 Case 580C - ROPS.....	\$12,750
IH 2500B Hydro TLB.....	\$6,500
Case 680G - Cab - 1979.....	\$14,500
Case 680L - 1989 - Cab.....	\$26,500
1991 Case 688 Excavator.....	\$28,500
Long 1199B 3 Pt. w/PTO Pump.....	\$3,750
JCB 1400B - ROPS - EXT - 1988.....	\$17,500
JCB 210S - Cab - 4x4 - 4in1 - 1992.....	\$29,500
Case 530CK - 1985.....	\$6,900

TRAILERS

1998 5 Ton Tagalong 8.5x14.....	\$1,895	\$1,995
1998 5 Ton Tagalong 8.5x18.....	\$2,095	
1998 5 Ton Tagalong 8.5x18.....	\$2,195	
1988 6 Ton Tagalong 8x21.....	\$2,700	
1979 12 Ton Tagalong 8x20.....	\$3,500	
1998 6 Ton Tagalong 8x19.....	\$3,500	
1995 7 Ton Tagalong 8x19.....	\$3,500	
1988 20 Ton Tagalong w/Air.....	\$6,900	
1994 24 Ton Tagalong w/Air 8x25.....	\$11,500	
1972 30 Ton Lowboy.....	\$3,900	
1989 Trail-eze 48' Single Drop Machinery Trailer 8'6" Wide, Hyd. Tail & Winch.....	\$16,500	

TRUCKS CARS

1984 Ford F700 45' Bucket.....	\$18,500
--------------------------------	----------

DOZERS

Cat D8H - ROPS - St. w/Tip - 1987.....	\$21,500
IH TD25C - ROPS - Ripper - 1974.....	\$26,500
Dresser TD8E 6 Way - 1988.....	\$26,500
Komatsu D37E - 6 Way - 1988.....	\$28,500
Case 450C - 6 Way - 1992.....	\$28,500
(3) Case 850D - 6 Way - 1989.....	Ea. \$38,500
Case 350 - 6 Way - 1973.....	\$10,500

RUBBER TIRE LOADERS

Flat 345B - Cab - 1979.....	\$21,500
Cat 920 - Cab - 1990.....	\$26,500
Komatsu WA120 Cab - 1990.....	\$34,500
Cat IT18 - Cab - 1985.....	\$43,500
JD 554D Feller Buncher - 1987.....	\$42,500
JD 302 D Tractor/Loader.....	\$8,000

CHIPPERS

Chipmore 6' Chipper - Gas.....	\$3,900
Chipmore 12' Chipper - Gas.....	\$4,500
Asplund 16' Chipper.....	\$6,900
Wayne 16' Chipper - Gas.....	\$6,900
Olethe 816 Chipper - Diesel.....	\$6,900
Badger - Chipper - Disc - Gas.....	\$6,900
Vermeer 1250 Chipper - Del.....	\$12,500

ROLLERS

1992 Ingersoll Rand DD24 47" Sharp.....	\$24,500
1987 Dynapac CC10, 41", Vib, Artic.....	\$11,500
Rollpac 1 Ton w/Trailer.....	\$2,650
(3) Sheepfoot 2 Drum Tow Type.....	Ea. \$4,500
Eager Beaver 1 Ton.....	\$1,600

CRAWLER LOADERS

JD 555A - 1985 - ROPS.....	\$18,500
Case 580B 4n1 1980 ROPS.....	\$18,500

SKID STEER LOADERS

1995 Bobcat 853 Low Hrs., Sharp.....	\$21,500
1988 Bobcat 943, 78", 1775 Hrs.....	\$18,900
1988 Case 1835C w/D100 Backhoe.....	\$14,500
1987 Case 1835C.....	\$10,900
1988 Case 1845C.....	\$11,900
Case 1740.....	\$3,750
Case D100 Backhoe Fits 1835C.....	\$4,500
1994 NH 553 - Low Hours.....	\$13,500

MISC. CONSTRUCTION

1991 Vermeer V5050 Trencher.....	\$16,500
Vermeer 455 Diesel Trencher w/Hoe.....	\$6,900
1980 Tree Farmer C7D Skidder.....	\$18,500
Pucket Brothers T650B Paver - 1988.....	\$11,500
1988 Pucket Bros. T650B Paver.....	\$13,500
1978 Leeboy 800T Gas Paver.....	\$7,900
1972 Gallon 503L Diesel Grader.....	\$13,500
Austin Western 4WD Grader.....	\$3,750
Tennant 92 Sweeper, Gas.....	\$3,900
Advance Retriever 6800G Sweeper.....	\$5,900
Grace Tow Behind Sweeper.....	\$3,500
2) WABCO 36T Rock Trucks.....	Ea. \$12,500
Euclid 10T Rock Truck.....	\$4,500
1990 Ingersoll 180 JD Diesel Compressor.....	\$8,500
Schramm 180 Air Compressor.....	\$3,000
1982 Devey 190 Air Compressor.....	\$2,900
Stacking Rake 8' Fit CAT IT.....	\$2,500
Root Rake 8' Fit JD 6 Way.....	\$2,500
Epoxy Floor of Tri. Cinder Spreader.....	\$2,000
(50) Sets of Forklift Forks.....	Come Look
Several Used Loader Buckets.....	Come Look
Several New & Used Hoe Buckets.....	Come Look

FORKLIFTS/SCISSORLIFTS

1989 Case 586E 4 WD 21' ROPS.....	\$29,500
1988 Case 586E 4WD 14' Cab.....	\$29,500
1985 TCI Dynalift 4WD 32'.....	\$29,500
1974 MF 40 28' 4000 Lb. Rough Terrain.....	\$8,900
CAT V50B 5,000 Lb. Pneumatic LPG.....	\$3,900
White Hard Tire LPG Towmotor (As Is).....	\$2,000
1988 Hunter 1635 18' 750 Lb. Scissorlift.....	\$4,900
1985 Markitt M25 Scissorlift.....	\$8,900
Truckman 4,000 Lb. Solid.....	\$880