

Leola Produce Auction

Leola, PA
May 7, 1996

Report Supplied by Auction

ASPARAGUS: 1.20-1.35 12 OZ.
BUNCH, LOOSE 1.30-1.40 LB.
PEAS: SUGAR AND SNAP 49.00 10 LBS.
POTATOES: OLD CROP 2.50-3.75 50 LBS.
RADISHES: 11.50-13.00 40 CT. BUNCH.
RHUBARB: 11.25-15.75 15 LBS. BUNCHED.
SPINACH: 7.00-9.50 1 1/9 BU.
SPRING ONIONS: 15.00-18.00 40 CT. BUNCH.
TOMATOES: GREENHOUSE 16.00-22.00 SM. TO MED. 25 LBS., 24.00-34.00 LRGE. TO EX. LRGE.; HYDROPONIC 11.00-13.00 10 LBS.
FLOWERS: 4-4 1/2" POTS ASSORTED VARIETIES .65-1.45 AVG., HERBS AND PERENNIALS .70-1.40 POT; HOSTA .90-1.40.
VEGETABLE PLANTS: PEPPERS, TOMATOES, EGGPLANT 4" POT .80-1.10, BY THE FLAT 4.50-7.75; ZUCCHINI, CANTALOPES, WATERMELON, CUCUMBERS 6.25-9.00 FLAT; CABBAGE, LETTUCE, CAULIFLOWER, BROCCOLI 1.50-3.00 FLAT.
BEDDING PLANTS: PER FLAT, DIANTHUS 5.75-6.75; SNAP DRAGONS 7.50-10.00; PANSIES 1.50-3.00; TUBEROUS NON-STOP BEGONIAS 6.75-9.50; OTHER ASSORTED VARIETIES 4.75-8.00 FLAT.
HANGING BASKETS: 8-10" POTS, ASSORTED VARIETIES 3.25-8.50.
PLANTERS: SM. TO MED. 3.25-5.75 EACH, LARGE TO EX. LGE. 6.00-21.00.
PERENNIALS AND HERBS: BY THE FLAT, 7.75-13.50; CREEPING PHLOX 1.65-2.25 GAL. POT; ASSORTED PERENNIALS IN GAL. POTS 1.75-2.65.
NURSERY ITEMS: ARBORVITAE 3-6' 4.75-9.00; AZALEAS 2.25-4.25 1-2 GAL.; DWARF ALBERTA SPRUCE 15.00-20.00; BLUE SPRUCE 4-5' 14.00-19.00; RHODODENDRON 11.00-14.00; JAPANESE RED MAPLE 22.00-30.00; BURNING BUSH 4.75-6.00; YEW 6.75-8.50; FLOWERING CRA-

BAPPLE 17.50-24.00; BLUE RUG JUNIPER 2.00-2.50 GAL.
BARK MULCH: 1.60-1.70 2 1/2 CU. FT.
NEXT WEEK'S SALE DAYS ARE MON., TUES., WED. AND FRI., 9 A.M. NO SALE THURS.

Cumberland Valley Produce Auction

Shippensburg, Pa.
May 2 and 7

Report Supplied by Auction

APPLES: 1.00-3.75 1/4 BU.
APPLE CIDER: 1.30-1.50 GAL.
ASPARAGUS: 1.20-2.70 LB.
APPLE PEAR CIDER: .90-1.10 GAL.
CAULIFLOWER: 5.00 BOX.
CUCUMBERS: 6.00-6.50 BOX.
ONIONS: 2.75-3.50 BOX.
ONIONS: 2.75-3.50 50 LBS., SPRING 20-40 BUNCH.
ORANGES: 3.00-8.25.
PEARS: BOSCH 1.75-2.10.
PEPPERS: 1.00-2.00 BOX.
POTATOES: 2.75-4.75 50 LBS.
RADISHES: .20 BUNCH.
RHUBARB: 1.50 BUNCH.
SPINACH: 2.50-5.00 10 LBS.
STRAWBERRIES: 4.00-5.75.
SWEET CORN: 8.25 CRATE.
TOMATOES: 8.00-13.00 25 LBS.; HYDROPONIC 8.00-10.25.
FLOWER FLATS: COLEUS, DUSTY MILLER, DIANTHUS, IMPATIENS, LOBELIA, ALYSSUM, BEGONIA, PHLOX, HOSTA, MARIGOLDS, PANSY, SALVIA, SNAP DRAGON, VERBINA AND VINCA 2.00-8.50.
VEGETABLE FLATS: CABBAGE, LETTUCE, LOPES, PEPPERS, TOMATOES 3.00-6.00.
HERBS: 15.00 FLAT.
PLANTERS: 6.50-14.50.
HANGING BASKETS: 10-12" BEGONIAS, FUCHSIA, GERANIUMS, IMPATIENS, NEW GUINEA IMPATIENS, LOBELIA, PETUNIAS 4.50-11.00.
FLOWER POTS: COLEUS, BEGONIAS, DAHLIAS, DIANTHUS, GERANIUMS, HOSTA, IMPATIENS, MARI-GOLDS, VINCA VINES, PERENNIALS .50-2.20 4-6" POTS.
SHRUBS AND TREES: AZALEAS 2.25-8.00; BOXWOODS 3.75; BLUE SPRUCE 6.00-7.50; RED MAPLE 15.00;

RHODODENDRON 5.00-7.25; ROSES 6.75-8.00 3 GAL.; PUSSY WILLOWS 6.50.

SEEDLINGS: CONCOLOR PINE, WHITE SPRUCE, DOUGLAS FIR, BLUE SPRUCE .10-1.25 EACH.
SALE DAYS TUES., THURS., AND FRI. AT 10 A.M.
SPECIAL NURSERY STOCK SALE TUES., MAY 14 AT 10 A.M.

Leinbach's Shippensburg Produce Auction

Shippensburg, PA

Average Prices Of #1 Produce

Tuesday, May 2 and 7

Price Differences are Quality, Size or Days
Open 10 a.m.

Report Supplied by Auction

APPLES: 3.00-4.50 1/4 BU., 4.50-6.50 BU.
ASPARAGUS: 1.20-1.50 12 OZ. BUNCH, LOOSE 1.10-1.35 LB.
POTATOES: #1 50 LBS. 3.50-4.50.
SPINACH: 4.00 1/4 BU.
VEGETABLE PLANTS: BY THE FLAT, 3.00-7.50, ALL VARIETIES; BY THE POT, .25-2.00.
FLOWERS: BY THE FLAT, ALL VARIETIES, 4.50-10.50; ANNUALS BY THE POT, 4 1/2-6" POTS .30-1.20; PERENNIALS .75-2.00.
HERBS: .60-2.25 POT.
HERBS AND PERENNIALS: BY THE FLAT 9.00-12.00.
HANGING BASKETS: 10" MIXED VARIETIES 3.00-8.50 EACH; 10" FUCHSIA 7.00-9.00.
MIXED PLANTERS: SM. TO LRGE. 2.00-21.00 EACH.
SHRUBS: ALL VARIETIES, SMALL TO LARGE, 1.00-12.00; RHODODENDRONS SM. TO LGE. 3.00-10.50; AZALEAS, SM. TO LGE. 2.00-7.50.
FLOWERING TREES: SM. TO LRGE. 5.00-27.00.
SHADE TREES: MED. TO LGE. 3.00-16.00.
SEEDLINGS: PINE .25-1.75 EACH.
SOUTHERN PRODUCE
CANTALOPES: 1.20-1.50 EACH.
ONIONS: 5.00-11.00 50 LBS.
POTATOES: NEW 10.00-11.50 50 LBS.
TOMATOES: 9.00-16.00 25 LB. BOX.

WATERMELONS: 4.50-5.50 EACH.
SALE DAYS ARE TUES., THURS., AND FRI. AT 10 A.M.

Kutztown Produce Auction

Fleetwood, PA

May 4-9

Hay and Straw at 9:00 a.m. Sat. followed by produce

Report Supplied by Auction

APPLES: 2.50 1/4 BU.
APPLE CIDER: .80-1.10 GAL.
ASPARAGUS: .90-1.20 LB.
EGGS: .50-.85 DOZ.
POTATOES: 1.50-4.50 50 LBS., .30-.40 5 LBS.
RHUBARB .25-.55 LB.
SPRING ONIONS: .35-.50 BUNCH.
TOMATOES: HYDROPONIC .85-1.05 LB.
RADISHES: .25-.40 BUNCH.
BEDDING PLANTS: BY THE FLAT, 3.00-8.50; BY THE POT, .10-1.30; GERANIUMS .90-4.50; MARTHA WASHINGTON GERANIUMS 3.00-5.75.
HANGING BASKETS: 3.50-9.00.
HERBS: BY THE FLAT 2.00-5.00.
PERENNIALS: .40-2.25 POT.
VEGETABLE PLANTS: BY THE FLAT, 1.50-8.00; BY THE POT, .25-1.00.
TOMATO PLANTS: BY THE POT .25-1.30.
FLOWERS: BY THE POT, GLOXINIA 1.60-5.75; MOUNTAIN PINKS .35-4.00; RUNUNCULUS 1.60-1.80; VIOLETS 1.30-1.55.
NURSERY STOCK: ARBORVITAE 3.50-8.00; AZALEAS 2.00-9.00; BONZAI 5.00; JUNIPERS AND YEW 10.00; LILACS 5.00-10.00; RHODODENDRONS 5.50-6.00; ROSES 4.00-5.50; RASPBERRY PLANTS .25-1.50; SHRUBS 2.50-9.00.
SEEDLINGS: .50-.60.
TREES/EVERYGREENS: 5.00-55.00.
BIRDHOUSES AND PLANTERS: 3.50-6.50.
OPEN EVERY TUES. AND THURS., 11 A.M.
HAY, STRAW, AND FIREWOOD AUCTION SATURDAY AT 9:00 A.M.

Mercer Livestock

MERCER, PA
MAY 7, 1996

CATTLE 333... PDA ..Compared with last week's sale...Choice steers 5.00 higher, Select 7.00 to 9.00 higher.
STEERS: Choice 1025/1475 lbs. 56.00-60.00, Select 53.25-57.25, few Standard 41.00-50.75.
HOLSTEINS: few High Choice and Prime 1400/1550 lbs. 54.50-58.00, few Choice 1200/1425 lbs. 52.00-55.50, few Select 50.00-52.75.
HEIFERS: few High Choice and Prime 1075/1250 lbs. 58.75-61.00, few Choice 1000/1275 lbs. 57.25-58.00, few Select 51.50-52.00.
COWS: Breaking Utility and Commercial 34.00-37.50, few 41.50, Cutter and Boning Utility 30.00-35.50, Canner and Low Cutter 22.00-27.50. Shells down to 15.00.
BULLS: few Yield Grade No. 1 1050/1950 lbs. 38.75-43.10, No. 2 1350/1950 lbs. 35.25-39.00.
FEEDER CATTLE: STEERS: Medium Frame No. 1 600/725 lbs. 44.00-48.00, few 63.00, Large Frame No. 2 425/650 lbs. 26.00-32.00; HEIFERS: Large Frame No. 1 400/750 lbs. 32.00-37.00, Medium Frame No. 1 1275/650 lbs. 36.00-42.00, few 50.00; BULLS: Medium Frame No. 1 350/500 lbs. 35.00-40.00, one 46.00, few Large Frame No. 2 325/900 lbs. 24.50-35.00.
CALVES 93...VEALERS: Standard and Good 75/110 lbs. 25.00-31.00, few Utility 55/70 lbs. 10.00-25.00.
FARM CALVES: No. 1 Holstein bulls 80/135 lbs. 70.00-90.00, couple 105.00, No. 2 80/145 lbs. 32.50-70.00, few No. 1 Holstein heifers 95/120 lbs. 115.00-125.00, No. 2 85/95 lbs. 80.00-110.00. One beef cross bull and heifer 85 lbs. 55.00.
HOGS 30...BARROWS AND GILTS: few US 1-2 210/220 lbs. 56.25, few US 1-3 240/250 lbs. 52.25-55.30.
BOARS: one 350 lbs. 30.00.
FEEDER PIGS 2...NO MARKET TEST!
SHEEP 37...SLAUGHTER SHEEP: 17.00-41.00 mostly 28.00-30.00.
GOATS 8...Few Medium 20.00-62.50, few Small Kids 11.00-25.00. — per head.

Leesport Farmer's Market, Inc.
Leesport, Pa (610) 926-1307

SPECIAL FEEDER CATTLE SALE

Selection of fresh Local Feeder Cattle
Also, small Beef Herd (17 Cows, 10 w/calves)
• CONSIGNMENTS WELCOME •

Refreshments Available

WEDNESDAY, MAY 15, 1996

2:00 P.M.

Bill Weist



Bill Mullin, Owner

Call the Horse Fence People for lasting quality and low prices.

- Superior Fencing and Lumber For Farms, Homes & Estates
- Slip Board, Post & Board, Split Rail, and many others
- Custom Fences and Gates
- Vinyl, Wire, and KeepSafe
- Wood and Metal Gates
- Jump Rails and Standards
- In-ground Warranties
- Competitive Pricing
- Professional Installers & Delivery Available
- Deck & Barn Lumber
- Landscape Timbers
- Huge Inventory Year-round

Horse owners across America call us for advice and superior fencing materials at great prices -- because we are the Horse Fence People. Call toll-free today for your free copy of "How To Select The Right Fence" and more information.

1-800-441-5832

STOCKTON FENCE & LUMBER

Stockton Supply Company, 1297 Kelsall Road, Box 718, Unionville, PA 19375 (610) 347-1730

CHORE-TIME ...nobody knows more about feeding

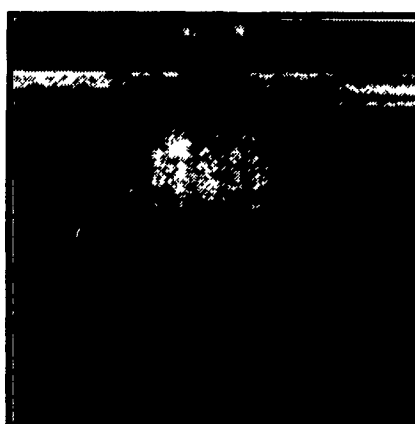

Chore-Time Model ATF Feeder with polypropylene pan shown. Also available with galvanized steel pan.

The Right Choice in turkey feeders

RUGGED POLYPROPYLENE construction of Model ATF pan is available for permanent corrosion-proofing. Material has an ultra-smooth surface so feed and dirt won't stick, so it stays clean. Our polypropylene also has a special ultraviolet inhibitor. Liberal 5-year pan warranty! Ask for details.

FEED SAVER FEATURES: unique "V" pan shape lets you maintain a low feed level; feed-saver ring: 2 1/2" pan lip to catch feed.

FEED PAN DEPTH on Stage 3 Feeder is 5-1/2 inches; 8-week old birds or the largest toms can reach feed.

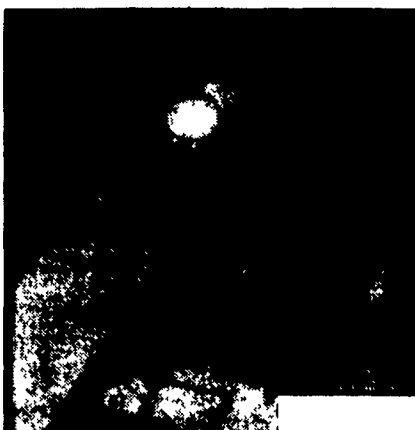

New Shape The difference is the shape of the feeder's trough (at right). ULTRAFLO II's higher trough lip reduces feed waste by keeping it in the trough and not on the floor or in the pit.



The Right Choice in cage feeders

Chore-Time's popular ULTRAFLO Cage Feeding System is now even more outstanding! We've developed and tested the second generation of ULTRAFLO feeders and named it the ULTRAFLO II.

ULTRAFLO II offers you even greater reliability, durability, and outstanding feed-saving performance—up to 1 gram of feed per bird per day—over the original ULTRAFLO. And even the original ULTRAFLO was beating our competitors in feed savings!

So, join the cage feeding leader. Contact us today. Find out how Chore-Time and ULTRAFLO II can help you be a leader, too!

CHORE-TIME CAGE SYSTEMS
Milford, Indiana & Decatur, Alabama

Northeast agri systems

Northeast Agri Systems, Inc.
Flyway Business Park
139A West Airport Road
Lititz, PA 17543
Ph: (717) 569-2702

Store hours: Mon - Fri, 7:30 to 4:30
Sat 8:00 to Noon
24 Hr. 7 Day Repair Service

1-800-673-2580

FEDERALSBURG, MD.
208 UNIVERSITY AVE.
(Formerly Long Lumber)
1-800-736-6361
STORE HOURS:
7:30 A.M.-4:30 P.M.
Monday-Friday
SAT. 8 A.M.-11 A.M.