

PRODUCE MARKETS

Philadelphia Vegetable

PHILADELPHIA
MARCH 27, 1996

VEGETABLES

---ARTICHOKES: ctns CA 24s 24.00 30s fair qual 14.00 36s fair qual 14.00 48s 24.00 fair qual 14.00 72s fair qual 13.00 sml lse 24.00
 ---ASPARAGUS: MARKET SLIGHTLY HIGHER pyr ctns/crts lse CA Green lge 40.00 pyr ctns/crts bchd CA Green sml 41.00-42.00 mostly 41.00 28s lge 38.00-42.00 mostly 41.00-42.00 few high as 45.00 28s std 38.00-42.00 mostly 41.00 few high as 45.00 MX Green 28s lge 42.00
 ---BEANS: OFFERINGS LIGHT bucrts CA Fava 22.00-23.00 bucrts/crts FL Round Green Type Handpicked 30.00-35.00
 ---BEETS: MARKET STEADY ctns bchd TX 12s 8.00 25 lb sks lse FL med 9.00-10.00
 ---BROCCOLI: MARKET BCHD LOWER, CROWN CUT HIGHER ctns AZ bchd 14s 9.50 CA bchd 14s 8.00-10.00 mostly 9.00 occ 11.00 fair cond 5.00 20 lb ctns lse AZ Crown Cut 12.00-14.00 CA Crown Cut 14.00
 ---BRUSSELS SPROUTS: 25 lb ctns MX 12.00-14.00 few 15.00-16.00
 ---CABBAGE: MARKET ABOUT STEADY 1 3/4 bucrts & 50 lb ctns FL Round Green Type med 7.00-8.00 fair cond 6.00 Red Type med 8.00 TX Round Green Type med 7.00-8.00 mostly 8.00 Red Type med 8.00 50 lb sks CD Round Green Type lge 5.50-6.00 NY Round Green Type lge 5.50-6.00 fair cond 4.00 Red Type med fair cond 5.00 1 3/4 bucrts & 40 lb ctns FL Savoy Type med 8.00
 ---CARROTS: MARKET ABOUT STEADY sks 48 1-lb flmbgs CA Topped med-lge 11.00 occ higher ord cond 3.00 CD Topped med-lge 9.00 FL Topped med-lge 9.00-10.00 mostly 9.00 sks 24 2-lb flmbgs CA Topped med-lge ord cond 3.00 sks 10 5-lb flmbgs CA Topped med-lge few 13.00 50 lb sks lse AZ Topped jbo 9.00-10.00 CA Topped jbo 10.00-12.00 CD Topped jbo 8.75-10.00 mostly 9.00 FL Topped jbo 9.00-10.00 mostly 9.00 ctns bchd CA Bunched 24s 11.00
 ---CAULIFLOWER: MARKET ABOUT STEADY ctns flmwrpd AZ 12s 10.00 CA 12s 10.00-12.00 mostly 10.00

some 9.00-9.50 9s 10.00 16s 8.00
 ---CELERY: MARKET HIGHER ctns CA 2 dz 11.50-13.00 mostly 12.00 occ 14.00 2 1/2 dz 12.00-14.00 mostly 12.50-13.00 fair cond 8.00-10.00 flmb 30s fair cond 10.00-12.00 FL 2 dz 9.00-9.50 2 1/2 dz 9.00-9.50 mostly 9.00 flmb 24s 10.50 MX 2 dz 11.00-12.00 3 dz 11.00-12.00
 ---CHINESE CABBAGE: MARKET ABOUT STEADY celcrts FL 10.00 50 lb ctns CA Nappa 20.00 celcrts FL Nappa 20.00
 ---CORN-SWEET: OFFERINGS INSUFFICIENT TO QUOTE
 ---CUCUMBERS: MARKET SLIGHTLY LOWER WAXED 1 1/9 bucrts/crts MX med fr qual few 15.00 ord qual 10.00-12.00 mostly 10.00 some including fair cond low as 8.00
 ---EGGPLANT: MARKET SLIGHTLY LOWER ctns/crts MX 18s 8.00-9.00 few 10.00 few 7.50 24s 8.00-9.00 some 10.00 few 7.00-7.50
 ---ENDIVE: MARKET ABOUT STEADY 1 1/9 bucrts/crts FL 6.50-7.00 mostly 6.50 10 lb ctns BL Willoof 31.50
 ---ESCAROLE: MARKET ABOUT STEADY 1 1/9 bucrts/crts FL 6.50-7.00
 ---GARLIC: MARKET STEADY 30 lb ctns CA White super jbo 34.50 exjbo 31.50 MX White col 37.50 super jbo 36.00
 ---GREENS: MARKET ABOUT STEADY ctns bchd MX Kale 24s 9.00-9.50 ctns/crts bchd CA Swiss Chard 12s fair cond 8.00 Red 12s 12.00 FL Kale 9.00-10.00 GA Collard 8.00-9.00 some 7.50 Kale 7.00-8.00 TX Collard 18s 10.00 Kale 18s 10.00 Mustard 18s 10.00 Kohlrabi 12s 8.00 Red 12s 8.00 Swiss Chard 12s 8.00 Red 12s 8.00 crts lse NJ Dandelion few 9.00 ctns lse CA Kale Flowering 24s 14.00-15.00 20 lb ctns CA Broccoli Rabe 24s 10.00 MX Broccoli Rabe 24s 13.00-14.00 mostly 13.00 1/2 bucrts NJ Dandelion 10.00-12.00
 ---LETTUCE-ICEBERG: MARKET ABOUT STEADY ctns AZ 24s one label 14.00-15.00 fair cond 8.00-10.00 ord cond 3.00-4.00 CA 24s 12.00-14.00 mostly 12.00-13.00 few high as 15.00 fair cond 8.00-10.00 Wrapped 30s 12.00-14.00 few 15.00 ord cond 2.00-3.00
 ---LETTUCE-OTHER: MARKET LEAF LOWER, OTHERS ABOUT STEADY ctns AZ Boston 24s 7.00-8.00 fair cond 4.00 Green Leaf 24s 8.00-9.00

mostly 8.50-9.00 fair cond 5.00 Red Leaf 24s 10.00-11.00 fair cond 5.00 CA Boston 24s ord cond 2.00-3.00 Green Leaf 24s few 11.00 Red Leaf 24s few 13.00 FL Bibb 24s 7.00-8.00 2.5 lb ctns CA Mesculin Mix 10.00
 ---LETTUCE-ROMAINE: MARKET SLIGHTLY LOWER ctns AZ 24s 10.00-12.00 CA 24s 11.50-13.00 mostly 12.00 few 13.50 1.3 bucrts CA 24s 15.00-16.00
 ---MUSHROOMS: MARKET STEADY 10 lb ctns PA lge 12.00-12.50 mostly 12.00 med 9.50-10.50 mostly 9.50-10.00 4 qt bkts PA med-lge 5.00-5.50 few 4.75 sml-med 4.00-4.50 5 lb ctns PA Oyster 20.00-22.50 Cremini 9.00 Portobellas 11.00-12.00 mostly 12.00 few 10.00 3 lb ctns PA Shiitake 13.00-15.00 fair qual 11.00-12.50 Oyster 12.00 ctns 12 8-oz trays flmwrpd PA 8.00-8.50 ctns 10 12-oz trays flmwrpd PA 9.50-10.00 ctns 10 10-oz trays flmwrpd PA 8.50-9.00 mostly 8.50
 ---OKRA: NO SALES REPORTED
 ---ONIONS GREEN: MARKET ABOUT STEADY ctns bchd MX 48s 7.00-9.00 mostly 8.00 some including fair cond low as 6.00 ctns bchd bulb type TX 24s 10.00-11.00 ctns/crts bchd CA Leeks 12s 20.00-21.00 FL Leeks 12s 18.00-20.00 MX Leeks 12s 20.00-21.00 occ 25.00
 ---PARSLEY: MARKET ABOUT STEADY crts bchd FL Curly 60s 8.00-10.00 mostly 9.00 Plain 60s 11.00-12.00 ctns bchd MX Curly 60s 9.00 few 10.00 Plain 60s 9.00 few 10.00 TX Curly 60s 10.00-12.00 mostly 10.00 Plain 60s 12.00-14.00 mostly 12.00 Root 12s 14.00
 ---PARSNIPS: 20 lb flmbgs lse NJ 13.00-14.00
 ---PEAS GREEN: MARKET ABOUT STEADY 10 lb ctns GU Snow Peas Decalxzed 15.00-16.00 MX Snow Peas Decalxzed 14.00 GU Sugar Snap Peas Decalxzed 16.00-20.00
 ---PEAS OTHER: OFFERINGS INSUFFICIENT TO QUOTE
 ---PEPPERS: MARKET GREEN HIGHER, OTHERS ABOUT STEADY 1 1/9 bucrts/crts FL Bell Type Green exlge 17.00-18.00 few 20.00 lge 15.00 fair qual 10.00 Mxd Red And Green lge 7.00-9.00 few 6.00 med 7.00-8.00 fair qual 4.00-5.00 Red exlge fair qual 18.00-20.00 med fair qual 15.00-16.00 small fair qual 10.00-12.00 11 lb ctns FL Bell Type Red exlge 25.00 15 lb ctns MX Bell Type Red exlge 15.00-16.00 fair cond 8.00 Yellow exlge 28.00 25 lb ctns MX Bell Type Red exlge fair qual 20.00
 ---PEPPERS OTHER: 1 1/9 bucrts/crts FL Long Hot 15.00
 ---RADISHES: MARKET ABOUT STEADY ctns tpd 30 6-oz flmbgs FL Red 4.00-4.50 ctns tpd 14 1-lb flmbgs FL Red 4.50-4.75 mostly 4.50 ctns bchd MX Red 24s 7.00-8.00 few 8.50
 ---RHUBARB: OFFERINGS NONE

---RUTABAGAS: 50 lb ctns CD CDOne med 7.00
 ---SPINACH: MARKET ABOUT STEADY ctns bchd CA Flat 24s 12.00 MX Flat 24s 10.00-11.00 1 2/5 bucrts bchd CA Flat 24s 12.00 bucrts TX Savoy 11.00
 ---SQUASH: MARKET ZUCCHINI ABOUT STEADY, YELLOW STRAIGHTNECK OFFERINGS LIGHT 1/2 & 3/9 bucrts/crts FL Zucchini sml-med 7.00-8.00 few 6.00 med 6.00-8.00 Yellow Straightneck sml-med 20.00-22.00 ctns/lugs MX Zucchini sml-med 9.00-10.00 med 7.00-8.00
 ---SWEET POTATOES: MARKET STEADY CURED 40 lb ctns NC U.S. One Jewels med 11.00-12.00 1/2 bucrts NJ Red Jersey med 10.00 fair qual 8.00
 ---TOMATOES: MARKET ABOUT STEADY 25 lb ctns FL 80% U.S. One or Better Mature Greens light red to red xlge 33.00-35.00 mostly 35.00 few 32.00 lge 33.00-35.00 mostly 35.00 med 30.00 Local Repeck 85% U.S. One or Better Mature Greens pink to light red xlge 35.50 lge 35.50 med 35.50 fls 2 lyr MX Vine Ripes Improved Varieties light red 4x5s 32.00 few higher 5x5s 26.00-30.00 5x6s 24.00-28.00
 ---TOMATOES, CHERRY: MARKET ABOUT STEADY fls 12 1-pt bkts MX light red to red few 19.00 red 12.00-13.00 fair cond 8.00-10.00 fair qual & cond 7.00
 ---TOMATOES, PLUM TYPE: MARKET HIGHER 25 lb ctns MX light red to red 14.00-15.00 mostly 15.00 red 13.00-14.00 fair cond 8.00-10.00
 ---TURNIPS: 25 lb flmbgs GA Purple Top med 7.00
 ---VEGETABLES OTHER: 3 kg ctns GU Radicchio 12s 12.00

LBS.
 FLOWERS: CINDERELLA 1.50-2.75 EACH; DAFFODILS .90 EACH, MINI 1.75 POT; GERANIUMS 2.00-4.75 6-8" POTS; PANSIES 4.50-7.25 FLAT, 28-40 4" POTS.
 HANGING BASKETS: 3.00-4.75 EACH.
 WOOD BOX PLANTERS: 4.25-4.50 EACH.
 SPECIAL EASTER FLORAL SALE TUES., APRIL 2, 10 A.M.
 REGULAR SALE DAYS TUES. AND THURS. AT 10.

Kutztown Produce Auction

Fleetwood, PA
 March 23-28
 Hay and Straw at 9:00 a.m. Sat. followed by produce
 Report Supplied by Auction
 APPLES: 1.25-2.75 1/2 BU.
 APPLE CIDER: .75 GAL.
 EGGS: .50-.95 DOZ.
 POTATOES: 1.50-2.50 50 LBS.
 BEDDING PLANTS: PANSIES .45 POT, 4.50-8.50 FLAT; IMPATIENS 6.00 FLAT.
 EASTER FLOWERS: DAFFODILS .40-3.75; HYACINTHS .75-4.00; MUMS 1.00-3.75; TULIPS 1.80-3.75; RANUNCULUS 1.10-2.00; PRIMROSE 1.00; LILIES 3.00-5.50; PRIMALA 1.10-1.50; GERANIUMS 3.00, LARGE 8.50.
 HANGING BASKETS: 4.50-7.00 EACH.
 PERENNIALS: POTS .50-.95; FLAT 5.50-9.00.
 NURSERY STOCK: ARBORVITAE 2.00-2.50 EACH; SHRUBS 3.00-12.50; AZALEAS 2.50-4.50; LILAC BUSHES 3.00-5.00; RHODODENDRONS 2.00-13.00; TREES 5.00-11.00.
 CRAFTS: DECORATED EASTER WRATHS 11.00-35.00; DECORATED HATS 3.00; WHIRLYGIGS 7.00-7.50; BIRDHOUSES 3.00-6.00; BIRDHOUSE PLANTERS 7.00-11.00; LOG PLANTERS FILLED AND UNFILLED 2.25-13.00.
 OPEN EVERY TUES. AND THURS., 11 A.M.
 HAY, STRAW, AND FIREWOOD AUCTION SATURDAY AT 9:00 A.M.

Cumberland Valley Produce Auction

Shippensburg, Pa.
 March 21 and 26
 Report Supplied by Auction
 APPLES: GOLDEN DELICIOUS 2.00-3.00, RED DELICIOUS 3.00-5.50, ROME 3.00, STAYMAN 2.00-3.50, ALL 1/2 BU.
 APPLE CIDER: .90-1.00 1/2 GAL.
 BANANAS: 3.00-7.75 BOX.
 CARROTS: 6.50.
 GRAPEFRUIT: RED 8.00 40 CT., WHITE 2.50-2.75.
 GRAPES: WHITE SEEDLESS 4.75-5.00.
 LETTUCE: 4.00-5.00 BOX.
 ONIONS: 50 LBS. 5.50, SPRING .08-12 BUNCH.
 ORANGES: FLA. NAVEL 7.50 80 CT.
 PEARS: BOSCH 6.25 1/2 BU.
 PEPPERS: 3.00-4.25 BU.
 POTATOES: WHITE 2.50-3.60 1/2 BU.
 STRAWBERRIES: 5.25-6.25 FLAT.
 TOMATOES: PLUM 10.25-11.25 25



KEYSTONE CONCRETE PRODUCTS INC.

477 East Farmersville Rd.
 New Holland, PA 17557
 (717) 355-2361

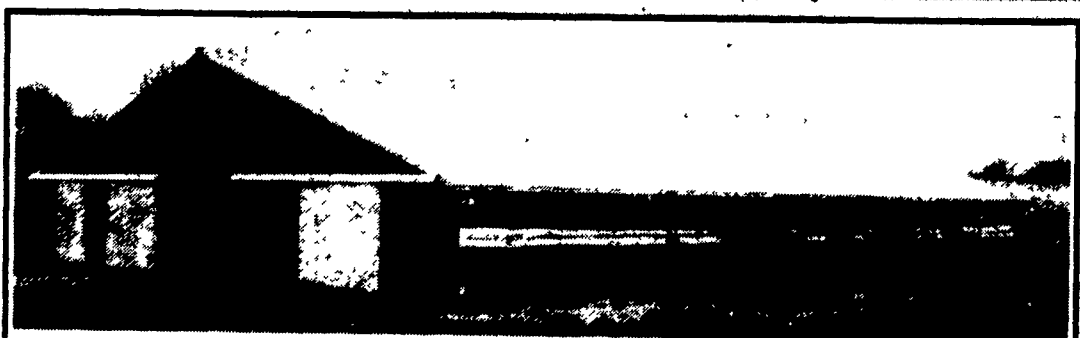

Concrete Slatted Free Stall Barn

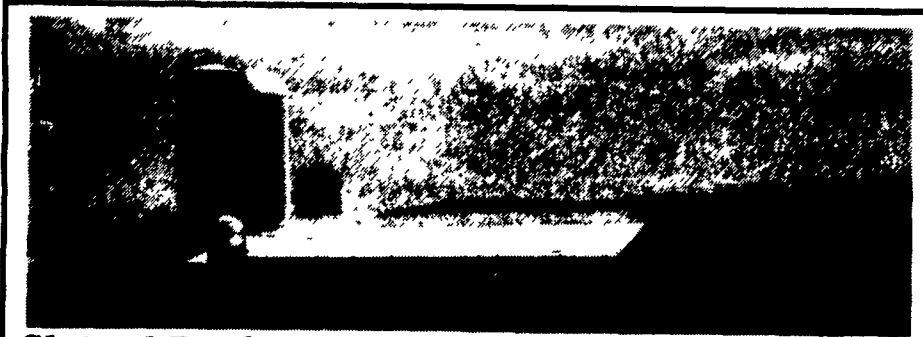

Slatted Beef Barn

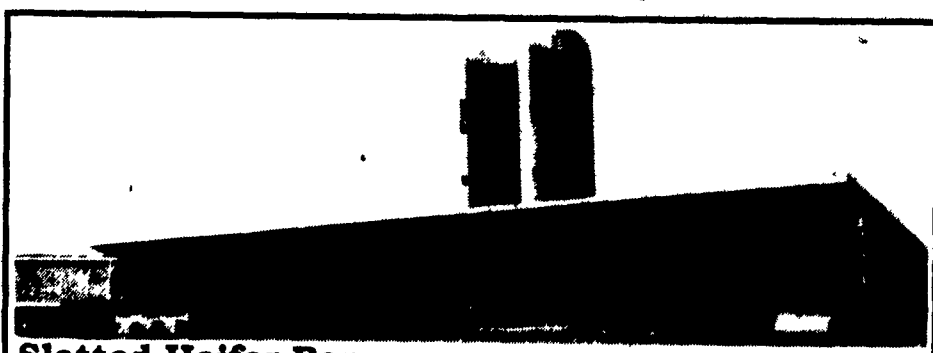

Slatted Heifer Barn



Commodity Buildings & Bunker Silos



Slatted Free Stall Barn



Slatted Beef Barn