

Philadelphia Fruit Market

PHILADELPHIA
FEBRUARY 14, 1996

CITRUS FRUITS

---GRAPEFRUIT: MARKET STEADY
4/5 buctns FL Indian River Red 27s
6.50-7.50 mostly 7.50 one label 13.50 fr
cond 5.50-6.00 32s 6.50-7.50 mostly 7.50
some 8.00 one label 12.50 fr cond
5.50-6.00 36s 6.50-7.50 mostly 7.50 one
label 11.50 fr cond 5.50-6.00 40s 6.50-7.50
mostly 7.50 some 8.00 one label 10.00 fr
cond 5.50-6.00 48s 6.50-7.50 mostly 7.50
fr cond 5.50-6.00 56s 6.50-7.50 fr cond
5.50-6.00 Star Ruby 27s 9.00-10.50 32s
9.00 36s 9.00 40s 8.00 48s 8.00 Interior
Red 27s 6.00 32s 6.00 36s 6.00 40s 6.00

---LEMONS: MARKET STEADY ctns
AZ 95s 22.00 fair qual 12.00-14.00 some
loas 10.00 115s 14.00-18.50 fair qual
11.00-13.00 140s 13.00-14.50 fr qual
11.00-12.00 mos 12.00 165s 12.50-13.50
fr qual 10.00-11.50 200s 11.50 fr qual 9.00
CA 140s fr qual 12.00 165s fr qual 11.00

---LIMES: MARKET HIGHER 10 lb
ctns MX 48s 9.00 54s 7.50-9.00 63s
7.50-9.00

---MISC CITRUS: 1/2 ctns AZ Blood
Orange 28s 14.00 36s 14.00 44s 12.00 CA
Royal Mandarin mam 13.00-14.00 jbo
10.00-12.00 lge 8.00-10.00 2.5 kg ctns SP
Clementine 28s 4.50-5.00 mostly 4.50 32s
4.50-5.00 mostly 4.50 40s 4.00 10 kg ctns
SP Clementine 96s 19.00 108s 19.00

---ORANGES: MARKET ABOUT
STEADY ctns CA Navel 40s 13.00 48s
13.00 56s 13.00-13.50 fr qual 8.00-9.50
72s 12.00-12.50 fair qual 8.00-9.00 mos
9.00 88s 11.00-11.50 fr qual 7.50-8.50 mos
8.00 113s 10.50-11.00 fair qual 8.00-8.50
138s 10.00 fair qual 7.00 4/5 buctns FL
Hamlins 125s 6.50-7.00 Pineapple 80s
8.00-9.00 100s 7.00-8.00 mostly 7.50-8.00
125s 7.00 Mid-Season 100s 9.00

---TANGELOS: ctns AZ Minneola 80s
15.00-16.00 125s 12.00

---TANGERINES: MARKET STEADY
4/5 buctns FL Honey 64s 18.00 80s
17.00-18.00 100s 15.00-16.00 fr cond

10.00-12.00 120s 14.00 fr cond
10.00-12.00 150s fr cond 10.00-12.00 176s
fr cond 10.00-12.00

---TEMPLES: MARKET ABOUT
STEADY 4/5 buctns FL 80s 8.50-10.00
mostly 9.00 100s 8.00-9.00 mostly 8.00
125s 7.00

BERRIES
---BLUEBERRIES: OFFERINGS
LIGHT fits 12 6-oz cups with lids CL med
14.00

---CRANBERRIES: OFFERINGS
INSUFFICIENT TO QUOTE

---MISC BERRIES: OFFERINGS
LIGHT fits 12 1/2-pt bkt with lids GU
Blackberries 20.00

---RASPBERRIES: MARKET HIGH-
ER fits 12 5.6-oz cups with lids CL Red
16.00

---STRAWBERRIES: MARKET CA
LOWER, OTHERS ABOUT STEADY.

fits 12 1-pt bkt CA med-lge 18.00-20.00
mostly 20.00 some 21.00 FL med
14.00-16.00 mostly 14.00

MELONS
---CANTALOUPS: MARKET ABOUT
STEADY 1/2 ctns/crta CR 12s 12.00-13.00
fr qual 10.00-11.00 15s 12.00-13.00 fr qual
10.00-11.00 18s 12.00-13.00 fr qual
10.00-11.00 DR 12s 10.00-11.00 15s
10.00-11.00 GU 15s 14.50 MX 12s 15.00
15s 15.00

---HONEYDEWS: MARKET HIGHER
2/3 ctns BR 5s 11.00 6s 11.00 DR 6s
10.00-11.00 fr cond 4.00-5.00 GU 9s few
9.00 MX 5s 11.00 6s 11.00

---MISC MELONS: OFFERINGS
INSUFFICIENT TO QUOTE

---WATERMELONS: NO SALES
REPORTED

NON-CITRUS FRUITS
---APPLES: MARKET STEADY ctns
trypk WA WAExFcy Red Delicious 88s
ord cond 5.00 U.S. ExFcy Granny Smith
100s ord cond 5.00 U.S. Fcy Golden Deli-
cious 72s 18.00 80s 18.00 88s 18.00 ctns
calpk WA WAExFcy Golden Delicious
80s fr cond 13.00-14.00 CONTROLLED
ATMOSPHERE STORAGE ctns trypk
WA WAExFcy Red Delicious 72s 20.00
one label 22.00-24.00 80s 20.00 88s 20.00

one label 23.00-24.00 100s 18.50-19.00
113s 18.50 125s 18.50 Golden Delicious
72s one label 27.00 87s one label 27.00 88s
20.00-21.00 mostly 20.00 one label 27.00
100s 20.00-21.00 mostly 20.00 one label
25.00 113s 19.00 U.S. ExFcy Red Deli-
cious 64s 16.50 72s 16.50 88s 16.50 100s
16.50 113s 16.50 125s 16.50 Golden Deli-
cious 80s 18.00 88s 18.00 113s 17.00
WAFcy Red Delicious 80s 16.00 88s 16.00
100s 16.00 113s 16.00 125s 16.00 138s
16.00

---APRICOTS: OFFERINGS NONE

---AVOCADOS: ctns 2 lyr CA Hass 48s
too few sales to quote ctns lse few 48 sz
29.00

---BANANAS: MARKET STEADY 40
lb ctns IMPORT 14.50 fair qual
12.00-13.50 small 11.00-12.00 40 lb ctns
bagged IMPORT 14.00 ctns institutional
pk IMPORT petite 13.00

---CHERRIES: OFFERINGS NONE

---FRUITS OTHER: NO SALES
REPORTED

---GRAPES: MARKET ABOUT
STEADY 18 lb lugs bgd CL BOAT
Thompson Seedless med-lge 14.00-15.00
mostly 14.00 fr appearance 12.00-13.00 fr
cond 8.00 med 12.00-13.00 fr appearance
11.00-12.00 sml 10.00-11.00 fr appearance
9.00-10.00 Flame Seedless lge
14.00-16.00 mostly 14.00 med-lge
13.00-14.00 some 12.00 sml 10.00-11.00
Black Seedless 14.00 Sugraone sml
9.00-10.00 18 lb lugs wrpd CL BOAT
Thompson Seedless lge 18.00 med-lge
14.00-16.00 mostly 14.00-15.00 fr appear-
ance 13.00-14.00 med 12.00-13.00 fr
appearance 11.00-12.00 sml 10.00-11.00
Flame Seedless lge 14.00-16.00 mostly
14.00 med 12.00-13.00 some 11.00 sml
10.00-11.00 Black Seedless lge 16.00

---KIWIFRUIT: MARKET STEADY
fits 1 lyr IT 27s 6.00 NZ 36s 7.00

---MANGOES: OFFERINGS LIGHT
fits 1 lyr PE Haden 9s 11.00 10s 11.00

---NECTARINES: OFFERINGS
LIGHT ctns/lugs 2 lyr trypk CL BOAT
Early Sungrand 50s 10.00-11.00 Red Dia-
mond 60s 8.00 10 kg ctns CL BOAT Red
Diamond 64 sz 12.00

---PAPAYA: 10 lb ctns HI 12s 14.00
---PEACHES: OFFERINGS LIGHT
ctns 2 lyr trypk CL BOAT Elegant Lady-
50s 10.00-11.00 CONTROLLED ATMO-
SPHERE STORAGE ctns 2 lyr trypk CL
BOAT Elegant Lady 40s 10.00-11.00
---PEARS: MARKET STEADY 4/5
buctns wrpd OR U.S. One Bosc 80s 20.00
90s 20.00 110s 17.00 120s 16.00 WA U.S.
One D'Anjou 70s 18.00 ord cond
3.00-4.00 80s 18.00-20.00 few 21.00 ord
cond 3.00-4.00 90s 20.00-21.00 ord cond
3.00-4.00 100s 18.00-19.00 few 20.00 ord
cond 3.00-4.00 110 ord cond 3.00-4.00
120s 19.00 ord cond 3.00-4.00 135s 18.00
Bosc 110s ord cond 3.00-4.00 40 lb ctns/
boxes CL BOAT super red 100s 26.00
CONTROLLED ATMOSPHERE STOR-
AGE 4/5 buctns wrpd OR U.S. One
D'Anjou 120s 19.00 Bosc 70s 20.00 90s
22.00 100s 18.00-21.00

---PERSIMMONS: OFFERINGS
INSUFFICIENT TO QUOTE

---PINEAPPLES: MARKET STEADY
ctns 1 lyr HI AIR 6s 12.00

---PLANTAINS: MARKET STEADY
50 lb ctns CB 17.50-18.00

---PLUMS: OFFERINGS LIGHT ctns/
lugs 2-lyr trypk CL BOAT Black Amber
60s 14.00-15.00 72s 12.00 Laroda 60s
15.00 70s 13.00

---POMEGRANATES: OFFERINGS
NONE

---PRUNES: OFFERINGS NONE

850/1075 lbs. 40.00-42.00.
CALVES 96...VEALERS: Standard and
Good 75/105 lbs. 20.00-37.00, Utility
55/70 lbs. 10.00-22.00.
FARM CALVES: few No. 1 Holstein
bulls 120/130 lbs. 80.00-88.00, 90/115 lbs.
85.00-95.00, No. 2 90/115 lbs.
39.00-81.00; few No. 1 Holstein heifers
95/110 lbs. 110.00-130.00, few No. 2
85/115 lbs. 37.50-105.00. Couple beef
cross bulls and heifers 85 & 115 lbs. 57.50
& 71.00.
HOGS 35...BARROWS AND GILTS:
US 1-2 230/270 lbs. 48.00-49.50, few US
1-3 240/260 lbs. 46.25.
SOWS: one US 1-3 570 lbs. 34.50.
FEEDER PIGS 11...NO MARKET
TEST!
SHEEP 0...NO MARKET TEST!
GOATS 3...Few Small Kids 6.50. --- per
head.

Grantsville Livestock

Grantsville, Maryland
Report Supplied by Auction
Sat., February 10, 1996
STOCK BULLS AND STEERS
200-500 LBS. 35.00-57.50.
STOCK HEIFERS 25.00-57.50.
SLAUGHTER STEERS GOOD TO
CHOICE, NONE AVAILABLE;
MEDIUM TO GOOD 48.00-58.75.
HOLSTEIN STEERS GOOD
40.00-46.50; LIGHT 35.00-42.00.
SLAUGHTER HEIFERS GOOD TO
CHOICE, NONE AVAILABLE;
MEDIUM TO GOOD 45.00-57.00.
BULLS HEAVY 32.75-44.75, LIGHT
34.25-44.25.
COWS FEW HIGH DRESSING UP TO
39.50, UTILITY HOLSTEIN 32.00-37.00,
CANNERS 24.00-30.00, CULLS 24.00
AND DOWN.
VEALS GOOD TO CHOICE, NONE
AVAILABLE, MEDIUM TO GOOD
40.00-55.00.
BOB CALVES: 30.00 AND DOWN.
HOLSTEIN BULL CALVES RETURN
TO FARM 90-120 LBS. 50.00-75.00.
HOLSTEIN HEIFER CALVES
RETURN TO FARM 100-120 LBS.
70.00-115.00.
BEEF CROSS CALVES RETURN TO
FARM UP TO 55.00.
HOGS: TOP QUALITY 46.00-50.00,
HEAVY 45.00-48.00, LIGHT
40.00-47.00, FEEDER PIGS BY THE
HEAD 10.00-40.00.
SOWS: UP TO 40.00.
MALE HOGS: UP TO 32.00.
LAMBS: UP TO 94.50; CULLS 65.00
AND DOWN.
SHEEP: UP TO 44.00.
EASTER LAMB AND GOAT SALE
SAT., MARCH 30 AND APRIL 6.

Mercer Livestock

MERCER, PA
FEBRUARY 13, 1996

CATTLE 270... PDA ..Compared with
last week's sale...steers .50 higher, cows
steady to 1.00 higher.
STEERS: High Choice and Prime
1050/1475 lbs. 63.25-66.35 mostly
64.00-65.00, Choice 1150/1475 lbs.
60.25-64.00, few 67.25, Select
54.00-59.75, Standard 43.75-52.50.
HOLSTEINS: couple Select 52.50 &
53.85, few Standard 41.50-47.00.
HEIFERS: High Choice and Prime
1075/1400 lbs. 64.00-66.00, few Choice
1100/1300 lbs. 57.50-64.00, few Select
53.00-58.50, Commercial 31.50-41.50.
COWS: Breaking Utility and Commer-
cial 34.50-38.75, Cutter and Boning Utility
29.75-38.00, Canner and Low Cutter
25.00-29.50. Shells down to 20.00.
BULLOCKS: few Select 1200/1425 lbs.
43.00-46.00.
BULLS: few Yield Grade No. 1
1025/1975 lbs. 42.00-45.25, couple No. 2
1670 & 2165 lbs. 33.25 & 38.25.
FEEDER CATTLE: STEERS: few
Medium Frame No. 1 440/1010 lbs.
45.50-49.00, one 53.00; HEIFERS: few
Medium Frame No. 1 S*zB*b M9
40.00-42.00, few Large Frame No. 2

Forney Longenecker
Vice President/Financial Consultant
Commodities

SMITH BARNEY 717-295-8914
800-441-1997

A Member of *TravelersGroup*

SMITH BARNEY INC.
29 East King Street
Suite 200
Lancaster, PA 17602-2852

POURED WALLS

**MANURE PITS WITH SLATTED
FLOORS OR LAGOONS**

AARON E. FISHER
434 Newport Road
Ronks, PA 17572
717-656-6486 *Leave Message*
or *Call Monday, Wednesday,*
Friday 7 PM - 7:30 PM

POURED WALLS

Thanks & Congratulations To

WILMER BRECKBILL Annville, PA

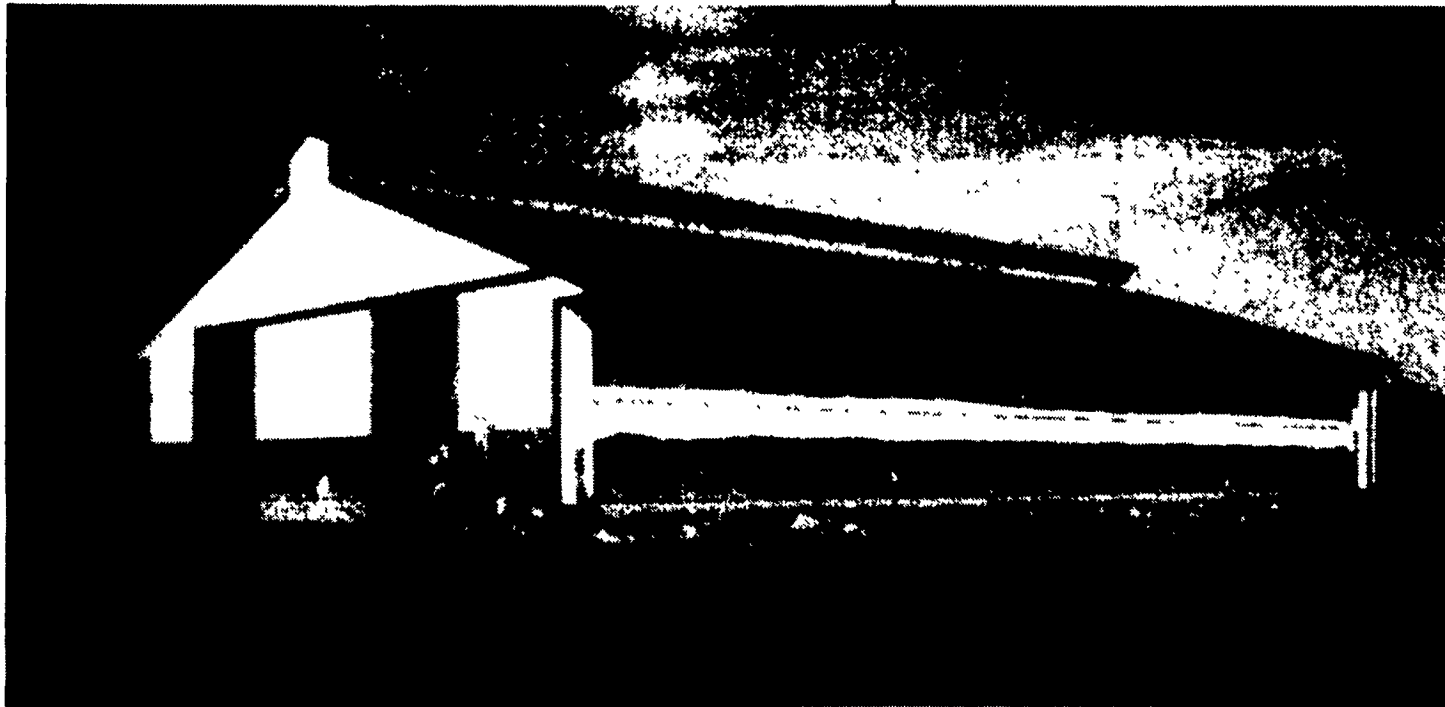

**48' 80' 4 Row
Free Stall
Barn. Cow
Capacity: 68.**

- Paul B Zimmerman Loop Stalls
- Side Curtains
- Dump Waterers
- Rubber Filled Mattresses

KING CONSTRUCTION CO.

601 Overly Grove Rd., New Holland, PA 17557

717-354-4740

Phil Van Lieu Home: 717-259-9077

Custom Design And Construction Of...
Dairy Barns, Heifer Facilities,
Horse Barns, Equipment Sheds, Etc.

Authorized Dealer For *Keystone Waffle Slats*

