

# PRODUCE ♦ MARKETS

## Philadelphia Vegetable

PHILADELPHIA  
JANUARY 24, 1996

### VEGETABLES

---ARTICHOKEs: OFFERINGS LIGHT TOO FEW SALES TO QUOTE  
 ---ASPARAGUS: OFFERINGS LIGHT 11 lb ctns/crts bchd CA Green 12s lge 40.00 PE Green 12s lge 40.00-42.00 12s std 40.00-42.00 12 lb ctns/crts bchd MX Green 12s lge 40.00-42.00 12s std 40.00-42.00  
 ---BEANS: MARKET ABOUT STEADY buctns/crts FL Round Green Type 24.00-28.00 fair qual low as 20.00 fair cond 15.00 30 lb crts MX Round Green Type 22.00-24.00  
 ---BEETS: MARKET ABOUT STEADY ctns bchd TX 12s 7.00-8.00 mostly 7.00-7.50 some low as 5.00 25 lb sks lse CD med 4.00-5.00 1 1/9 bu crts lse NJ few 10.00  
 ---BROCCOLI: MARKET ABOUT STEADY ctns CA bchd 14s 7.00-9.00 mostly 8.00-8.50 few 9.50 bchd 18s 9.00 Crown Cut 12.00 MX bchd 14s 7.00-8.00  
 ---BRUSSELS SPROUTS: 25 lb ctns CA 10.00-12.00  
 ---CABBAGE: MARKET ABOUT STEADY 1 3/4 bucrts & 50 lb ctns CD Round Green Type med 6.50-8.00 FL Round Green Type med 7.00-9.00 mostly 8.00 ord cond 3.00-5.00 Red Type med 10.00-11.00 GA Round Green Type med fair qual 3.00 TX Round Green Type med ord cond 3.00 50 lb sks CD Round Green Type lge 5.00-5.50 NY Round Green Type lge 5.00-5.50 45 lb ctns CA Round Green Type med 8.00 sml 6.00-7.00 1 3/4 bucrts & 40 lb ctns CD Savoy Type med 8.00-8.50 FL Savoy Type med 8.  
 ---CARROTS: MARKET ABOUT STEADY sks 48 1-lb flmbgs CA Topped med-lge 11.00 few 12.00 sks 24 2-lb flmbgs CA Topped med-lge 11.00 sks 16 3-lb flmbgs CA Topped med-lge few 12.00 50 lb sks lse CA Topped jbo 7.00-8.50 few higher CD Topped jbo one lot 6.00 ctns bchd CA Bunched 24s 11.00  
 ---CAULIFLOWER: MARKET SLIGHTLY LOWER ctns flmwrpd AZ 12s 7.50 one label higher 16s 7.00 CA 12s 7.00-8.00 mostly 7.00 some low as 6.00 FL 16s 4.00-6.00  
 ---CELERY: MARKET SLIGHTLY

LOWER ctns CA 2 dz 8.00-9.00 mostly 8.00-8.50 2 1/2 dz 8.00-9.00 mostly 8.00-8.50 occ 10.00 3 dz 7.00-8.50 occ 9.00 few 6.00  
 ---CHINESE CABBAGE: MARKET STEADY celcrts FL 10.00 30 lb ctns CA Nappa 10.00 celcrts FL Nappa 10.00  
 ---CORN-SWEET: OFFERINGS LIGHT wbcrt FL Yellow 4 dz min few 21.00 White 4 dz min 24.00  
 ---CUCUMBERS: MARKET ABOUT STEADY 1 1/9 buctns/crts FL med ord qual 6.00-8.00 sml fr qual 8.00-10.00 MX med 15.00  
 ---EGGPLANT: MARKET ABOUT STEADY 1 1/9 buctns/crts FL med 7.00-8.00 fr qual 5.00-6.00 ctns/crts MX 18s 7.00 24s 7.00 1/2 buctns/crts FL Italian fair cond 4.00-5.00  
 ---ENDIVE: MARKET ABOUT STEADY 1 1/9 buctns/crts FL 7.00-8.00 ctns CA 24s 8.00-10.00 10 lb ctns BL AIR Witloof 17.00  
 ---ESCAROLE: MARKET ABOUT STEADY 1 1/9 buctns/crts FL 8.00 ctns CA 24s 10.00  
 ---GARLIC: MARKET LOWER 30 lb ctns CA White col 27.00 super jbo 24.00 exjbo 22.50 jbo 19.50  
 ---GREENS: MARKET ABOUT STEADY ctns bchd CA Swiss Chard 12s 8.00 Red 12s 8.00 MX Broccoli Rabe 24s 9.00-11.00 mostly 9.00-10.00 some 8.00 ctns/crts bchd GA Collard 8.00-9.00 mostly 9.00 Kale 9.00 fair qual 8.00 Mustard 10.00 Rape 10.00 NC Collard 10.00 Kale 10.00 TX Collard 24s 10.00 Turnip Tops 24s 9.00-10.00 Kohlrabi 24s 8.00 ctns lse CA Kale Flowering 24s 11.00  
 ---LETTUCE-ICEBERG: MARKET SLIGHTLY LOWER ctns AZ 24s 7.00-8.00 mostly 8.00 one label 10.00 occ higher fair cond low as 6.00 Wrapped 24s 8.00-10.00 fair cond 5.00-7.00 CA 24s 7.00-7.50  
 ---LETTUCE-OTHER: MARKET ABOUT STEADY ctns AZ Boston 24s 8.00 Green Leaf 24s 7.00-9.00 mostly 7.00-8.00 few 9.50 Red Leaf 24s 7.00-9.00 mostly 7.00-8.00 occ 9.50 CA Green Leaf 24s 7.00-8.50 mostly 8.00 Red Leaf 24s 7.00-8.50 mostly 8.00 2.5 lb ctns CA Mes-culin Mix 10.00  
 ---LETTUCE-ROMAINE: MARKET SLIGHTLY LOWER ctns AZ 24s 7.00-9.00 mostly 8.00 few 9.50 CA 24s few 9.00 1.3 bucrts AZ 24s 11.00 CA 24s few 12.00

---MUSHROOMS: MARKET STEADY 10 lb ctns PA lge 12.00-12.50 mostly 12.00 med 9.75-10.50 mostly 10.00 4 qt bkts PA med-lge 5.00-5.50 few 4.75 sml-med 4.00-4.50 5 lb ctns PA Oyster 20.00-22.50 Cremini 9.00 Portobellas 7.50-9.00 some 7.00 3 lb ctns PA Shiitake 14.00-15.00 some low as 12.00 fr qual 11.00-12.50 some low as 10.00 ctns 12 8-oz trays flmwrpd PA 8.00-8.50 ctns 10 12-oz trays flmwrpd PA 9.50-10.00 ctns 10 10-oz trays flmwrpd PA 8.50-9.00 mostly 8.50  
 ---OKRA: OFFERINGS INSUFFICIENT TO QUOTE  
 ---ONIONS GREEN: MARKET LEEKS LOWER, OTHERS ABOUT STEADY ctns bchd MX 48s 6.00-7.00 mostly 6.50-7.00 some 8.00 ctns bchd bulb type TX 24s 10.00-12.00 crts bchd FL Leeks 12s 16.00-18.00 ctns bchd AZ Leeks 12s 18.00 MX Leeks 12s 18.00-20.00  
 ---PARSLEY: MARKET LOWER crts bchd FL Curly 60s 8.00-10.00 Plain 60s 14.00-15.00 ctns bchd AZ Curly 60s few 12.00 CA Curly 60s 8.00-11.00 Plain 60s one lot 8.00 TX Curly 60s 10.00-12.00 Plain 60s 14.00-15.00  
 ---PARSNIPS: 20 lb flmbgs lse CD 14.00-15.00 mostly 14.00  
 ---PEAS GREEN: OFFERINGS LIGHT 10 lb ctns GU Snow Peas Decalaxed 22.00-24.00 few 26.00 Sugar Snap Peas Decalaxed 23.00-28.00  
 ---PEAS OTHER: OFFERINGS INSUFFICIENT TO QUOTE  
 ---PEPPERS: MARKET ABOUT STEADY 1 1/9 buctns/crts FL Bell Type Green exlge 7.00-8.00 lge 6.00-7.00 Mxd Red And Green lge fair cond 2.00-3.00 Red exlge fair appear 6.00-8.00 lge fair appear 5.00-10.00 med fair appear 5.00 TX Bell Type Green exlge fair cond 3.00-5.00 lge fair cond 3.00-5.00 med fair cond 3.00-5.00 15 lb ctns MX Bell Type Red exlge 13.00 Yellow lge 18.00 fair qual & ord cond 3.00-4.00  
 ---PEPPERS OTHER: 1 1/9 buctns/crts FL Long Hot few 17.00-18.00  
 ---RADISHES: MARKET ABOUT STEADY ctns tpd 3C 6-oz flmbgs FL Red 4.50-5.00 mostly 4.50 ctns tpd 14 1-lb flmbgs FL Red 5.00 ctns bchd MX Red 24s 6.00-7.00  
 ---RHUBARB: OFFERINGS LIGHT 15 lb ctns WA AIR Greenhouse Grown 22.00-25.00 fair cond 15.00  
 ---RUTABAGAS: 50 lb ctns CD CDOne med 7.00  
 ---SPINACH: MARKET ABOUT STEADY ctns bchd AZ Flat 24s 8.00 CA Flat 24s one label 11.00 MX Flat 24s 8.00 1 2/5 bucrts bchd CA Flat 24s 11.00 ctns TX Savoy 10.00  
 ---SQUASH: MARKET ZUCCHINI LOWER, YELLOW STRAIGHTNECK OFFERINGS INSUFFICIENT TO QUOTE ctns/lugs MX Zucchini sml-med 8.00-9.00 fair qual 5.00-7.00 med 5.00-7.00

---SWEET POTATOES: MARKET ABOUT STEADY CURED 40 lb ctns MS U.S. One Beauregard med 13.00 NC U.S. One Jewels med 11.00-12.00 goldstar 8.00-10.00 jbo 6.00-7.00  
 ---TOMATOES: MARKET ABOUT STEADY 25 lb ctns FL 80% U.S. One or Better Mature Greens pink to light red xlge 5.00-7.00 fair cond 4.00-5.00 lge 5.00-6.00 'ew 6.50 fair cond 2.00-3.00 med 1.50-5.00 Local Repack 85% U.S. One or Better Mature Greens pink to light red xlge 10.50 lge 9.50 med 8.50 ctns/flts 2 lyr MX Vine Ripes Improved Varieties pink to light red 4x5s 6.00-7.00 5x5s 5.00-6.00  
 ---TOMATOES, CHERRY: MARKET ABOUT STEADY flts 12 1-pt bkts FL light red few 7.00 red 4.00-5.00 MX light red to red 6.00-7.00 mostly 6.50-7.00 fair cond 3.00-4.00  
 ---TOMATOES, PLUM TYPE: MARKET ABOUT STEADY 25 lb ctns MX pink to light red 6.00-7.00 mostly 6.50-7.00  
 ---TURNIPS: 25 lb flmbgs NC Purple Top med few 9.00  
 ---VEGETABLES OTHER: 8 lb ctns CA Radicchio 9s 8.00

## Philadelphia Potato

PHILADELPHIA  
JANUARY 24, 1996

### ONIONS AND POTATOES

---ONIONS DRY: MARKET YEL-LOW JBO SLIGHTLY LOWER, OTHERS ABOUT STEADY US#1 OR GENERALLY GOOD QUAL AND COND UNLESS OTHERWISE STATED. Yellow CO 50 lb sks jbo 8.00-9.00 Globe Type NY 50 lb sks med 5.00-6.00 mostly 6.00 few hias 8.00 mstr cntr 16 3-lb mahaks med 7.00 mstr cntr 20 2-lb mahaks med 6.50 Spanish Hybrid ID/OR 50 lb sks col very few 17.00 jbo 7.50-8.50 mostly 8.00 some 9.00 fr cond 7.00 ord cond 4.00 Red ID/OR 25 lb sks med 8.00  
 ---POTATOES: MARKET STEADY US#1 SZ A WASHED OR BRUSHED UNLESS OTHERWISE STATED Russet Burbank ID bld 10 5-lb sks non sz A 9.00-11.00 mostly 10.00 50 lb ctns 40s 16.50 50s 16.50 60s 16.50 70s 17.50-19.00 mostly 19.00 fr cond 8.00-9.00 80s 16.00-18.00 mostly 16.50 few 18.50 fr cond 8.00-9.00 90s 12.50-13.50 mostly 12.50-13.00 few 12.00 fr cond 8.00-9.00 100s 10.00-11.00 mostly 10.50-11.00 some 11.50 fr cond 5.00 120s 10.00 50 lb sks 10 oz min fr cond 8.00-9.00 Norkotah CD bld 10 5-lb sks non sz A 7.00 WA 50 lb ctns 80s 12.50 WI 50 lb ctns 90s 10.00 100s 9.00 120s 8.50 Round Red MN/ND 50 lb sks 8.00-9.00 mostly 9.00 sz B 12.00-13.50 mostly 13.00 Round White CD Prince Edward Island 50 lb sks 5.50-6.00 mostly 5.50-5.75 lge 6.00-6.50 mostly 6.00 LI 50 lb sks 5.50 lge 6.00-6.50 PA 50 lb sks fr cond 4.75

## Lebanon Valley Livestock

Frederickburg, PA  
Tuesday, January 23, 1996

Report supplied by Auction

STEBERS CHOICE 1175-1305 LBS. 62.50-64.25; SELECT 995-1230 LBS. 58.50-61.00; HOLSTEINS SELECT 1115-1310 LBS. 52.50-53.75; STANDARD 1050-1200 LBS. 42.50-50.75.  
 COWS: BREAKING UTILITY AND COMMERCIAL 32.00-35.50; HIGH YIELD 37.50; CUTTER AND BONING UTILITY 29.25-32.00; CANNER AND LOW CUTTER 26.75-29.00; SHELLS 26.00 DOWN.  
 BULLS: YG#1 1905 LBS. 46.50.  
 CALVES: STANDARD AND GOOD 75-100 LBS. 35.00-45.00; UTILITIES 50-90 LBS. 20.00-30.00.  
 FARM CALVES #1 HOLSTEIN BULL CALVES 90-120 LBS. 80.00-112.00; #2 HOLSTEIN BULL CALVES 80-95 LBS. 70.00-87.00; #1 HOLSTEIN HEIFERS CALVES 95-125 LBS. 112.00-132.00; #2 HOLSTEIN HEIFER CALVES 85-125 LBS. 80.00-100.00.  
 HOGS: US#1-3 235-246 LBS. 40.00-42.00; US#2-3 275-285 LBS. 39.00-41.75; #1&3 214-262 LBS. 38.00-39.25.  
 SOWS: #1&3 350-450 LBS. 28.50-30.50; #2&3 520-785 LBS. 25.50-26.50.

## Special Sale

### Work and Driving Horses

New Holland Sales Stables  
New Holland, PA

Friday, January 19, 1996

Report Supplied by Auction

344 HEAD.  
 WORK HORSES: MICHIGAN, PAIRS 1900.00-2900.00; VIRGINIA, PAIRS 2000.00-3900.00, SINGLES 1225.00-1500.00; VIRGINIA, PAIRS 1900.00-3700.00; KENTUCKY, PAIRS 2350.00-4200.00, SINGLES 1075.00-1400.00; VIRGINIA, PAIRS 2200.00-2800.00, SINGLES 875.00-1100.00; TENNESSEE, PAIRS 2500.00-2900.00, SINGLES 1225.00-1475.00.  
 DRIVING HORSES: NEW JERSEY 725.00-1500.00; MAINE 975.00-1375.00; CANADA 575.00-1350.00; OHIO 1025.00-2400.00; PENNSYLVANIA 850.00-1350.00; OHIO 675.00-2250.00; NEW JERSEY 1125.00-1450.00.  
 LOCAL DRIVING 550.00-1400.00; WORK, PAIRS 2750.00-2900.00, SINGLES 825.00-2250.00.  
 MULES, PAIRS 1850.00-4450.00, SINGLES 1225.00-2275.00.



477 East Farmersville Rd.  
New Holland, PA 17557  
(717) 355-2361



Concrete Slatted Free Stall Barn

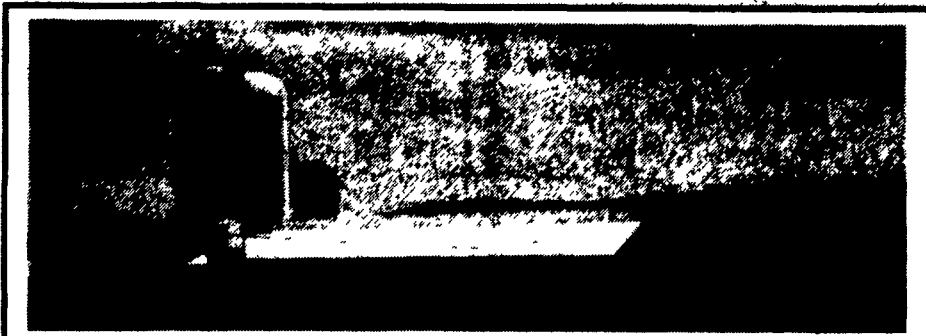

Slatted Beef Barn

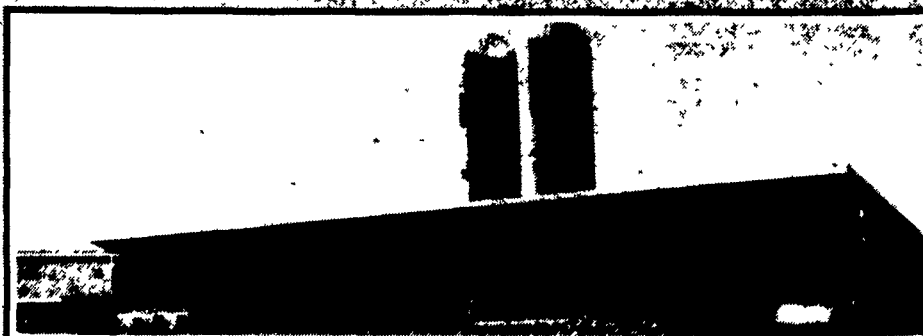

Slatted Heifer Barn

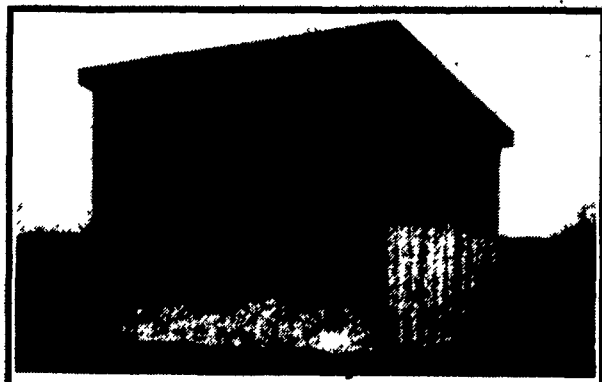

Commodity Buildings & Bunker Silos

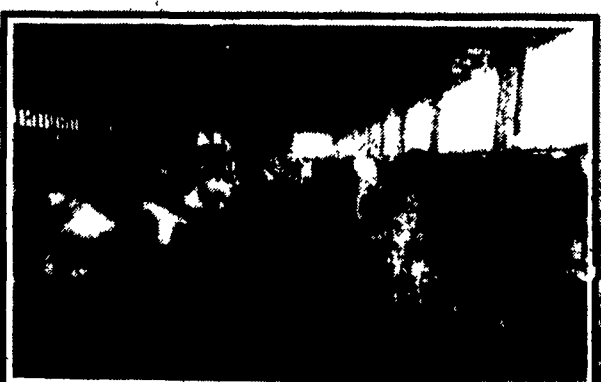

Slatted Free Stall Barn



Slatted Beef Barn