

PRODUCE MARKETS

Philadelphia Vegetable

PHILADELPHIA
JANUARY 17, 1996

VEGETABLES
 ---ARTICHOKES: OFFERINGS INSUFFICIENT TO QUOTE
 ---ASPARAGUS: OFFERINGS LIGHT 11 lb ctns/crts bchd CB 12s sml ord cond 5.00-10.00
 ---BEANS: MARKET LOWER buctns/crts FL Round Green Type 20.00-24.00 Handpicked 28.00 few lower Kentucky Wonder Type ord cond 10.00-12.00
 ---BEETS: MARKET STEADY ctns bchd TX 12s 8.00 25 lb sks lse CD med 5.00 50 lb sks lse CD med 8.00 1 1/9 bu crts lse NJ 9.00-10.00
 ---BROCCOLI: MARKET LOWER ctns AZ bchd 14s 12.00 CA bchd 14s 8.00-11.00 mostly 9.00-11.00 MX bchd 14s fr cond 6.00-8.00
 ---BRUSSELS SPROUTS: 25 lb ctns CA 12.00 MX 12.00
 ---CABBAGE: MARKET ROUND GREEN LOWER, OTHERS ABOUT STEADY 1 3/4 bucrts & 50 lb ctns CD Round Green Type med 8.00-9.50 mostly 8.00-9.00 some 7.50 Red Type med 9.00-10.00 FL Round Green Type med 9.50-10.00 Red Type med 10.00-11.00 GA Round Green Type med 10.00 Red Type med 11.00 TX Round Green Type med 10.00 50 lb sks CD Round Green Type lge 6.00 NY Round Green Type lge 5.00-5.50 mostly 5.50 Red Type med 7.00 1 3/4 bucrts & 40 lb ctns CD Savoy Type med 9.00 FL Savoy Type med 10.00
 ---CARROTS: MARKET LOWER sks 48 1-lb flmbgs CA Topped med-lge 11.00-12.00 mostly 12.00 CD Topped med-lge 8.50-9.00 FL Topped med-lge 8.50-9.00 sks 16 3-lb flmbgs CA Topped med-lge 12.00 sks 10 5-lb flmbgs CA Topped med-lge 12.00 50 lb sks lse CA Topped jbo 8.00-11.00 CD Topped jbo 7.00-9.00 mostly 8.00 FL Topped jbo 7.00-9.00 mostly 9.00 ctns bchd CA Bunched 24s 11.00 ctns 24 1-lb flmbgs CA Baby Peeled 18.50
 ---CAULIFLOWER: MARKET LOWER ctns flmwrpd CA 12s 9.50-12.00 fr cond 6.00-8.00 16s fr cond 6.00 Green 12s few 16.00 FL 12s 6.00-7.00 9s 6.00-7.00 20s 8.00 MX 12s fr cond 5.50-6.50 9s fr cond 5.50-6.50
 ---CELERY: MARKET LOWER ctns CA 1 1/2 dz 8.00-9.50 mostly 9.00 2 dz 8.00-10.00 mostly 9.00 2 1/2 dz 8.00-10.00 mostly 9.00 3 dz 8.00-9.00 mostly 9.00 flmb 30s 11.00-12.50 FL 2 dz 9.00-9.50 2 1/2 dz 9.00-9.50 3 dz 9.00-9.50 TX 2 1/2 dz 9.00 ctns flmbgs FL Hearts 18s 11.00
 ---CHINESE CABBAGE: MARKET

NAPPA STEADY, OTHERS LOWER celcrts FL 9.00 50 lb ctns MX Nappa 10.00
 ---CORN-SWEET: OFFERINGS INSUFFICIENT TO QUOTE
 ---CUCUMBERS: OFFERINGS LIGHT 1 1/9 bucrts/crts FL med ord qual & appear 10.00-12.00 sml 12.00-15.00 MX med 28.00-30.00 mostly 28.00 fr qual 20.00 ord qual 18.00 ctns FL 24s fr qual 4.00-5.00
 ---EGGPLANT: MARKET STEADY 1 1/9 bucrts/crts FL med 10.00-12.00 mostly 12.00 few 14.00 fr qual 6.00-9.00 bucrts/crts MX 18s fr appear 8.00
 ---ENDIVE: MARKET ABOUT STEADY 1 1/9 bucrts/crts FL 8.00-9.00 mostly 9.00 10 lb ctns BL Witloof 17.00-18.00 AIR Witloof 17.50
 ---ESCAROLE: MARKET SLIGHTLY HIGHER 1 1/9 bucrts/crts FL 9.00-11.00
 ---GARLIC: MARKET LOWER 30 lb ctns CA White super col 31.00-34.00 mostly 32.00-33.00 col 31.50 super jbo 30.00 exjbo 27.00 jbo 25.50
 ---GREENS: MARKET LOWER ctns bchd CA Swiss Chard 12s 8.00 Red 12s 8.00 MX Broccoli Rabe 24s 12.00 fr cond 10.00 ctns/crts bchd NC Collard 10.00 Kale 9.00-10.00 TX Collard 24s 12.00 Kale 24s 12.00 Mustard 24s fr cond 10.00 Turnip Tops 24s fr cond 10.00 Dandelion 12s 8.00 Kohlrabi 12s 8.00 Red 12s 8.00 Swiss Chard 12s 8.00 Red 12s 8.00 ctns lse CA Kale Flowering 24s 9.00-10.00
 ---LETTUCE-ICEBERG: MARKET LOWER ctns AZ 24s 15.00-16.00 mostly 15.00 few 14.00 some low as 13.00 ord cond 6.00-8.00 Wrapped 24s 15.00-17.00 mostly 15.00
 ---LETTUCE-OTHER: MARKET LOWER ctns AZ Boston 24s 8.00 Green Leaf 24s 8.00-9.00 mostly 8.00 one label 10.00 Red Leaf 24s 8.00-9.00 mostly 8.00 one label 11.00 CA Green Leaf 24s 8.00 Red Leaf 24s 8.00
 ---LETTUCE-ROMAINE: MARKET LOWER ctns AZ 24s 9.00-11.00 mostly 9.00-10.00 CA 24s 9.00 1.3 bucrts AZ 24s 12.00-13.00
 ---MUSHROOMS: MARKET STEADY 10 lb ctns PA lge 12.00-12.50 mostly 12.00 med 9.75-10.50 mostly 10.00 4 qt bkts PA med-lge 5.00-5.50 few 4.75 sml-med 4.00-4.50 5 lb ctns PA Oyster 18.00 Cremini 8.00 Portobellas 11.00-13.00 few 9.00 fair cond 8.00 3 lb ctns PA Shiitake 14.50-16.00 fr qual 12.00-13.50 ctns 12 8-oz trays flmwrpd PA 8.00-8.50 ctns 10 12-oz trays flmwrpd PA 9.50-10.00 ctns 10 10-oz trays flmwrpd PA 8.50-9.00 mostly 8.50
 ---OKRA: OFFERINGS INSUFFICIENT TO QUOTE
 ---ONIONS GREEN: MARKET

LEEKs LOWER, OTHERS ABOUT STEADY ctns bchd MX 24s 7.00-9.00 mostly 8.00 one label 10.00 Leeks 12s 22.00
 ---PARSLEY: MARKET TX HIGHER, OTHERS ABOUT STEADY ctns bchd CA Curly 60s 11.00 Plain 60s 11.00-12.00 FL Curly 60s 12.00 MX Curly 60s 10.00 30s 5.00 TX Curly 60s 12.00-14.00 mostly 12.00 Plain 60s 14.00-16.00 ctns bchd TX Root 12s 15.00
 ---PARSNIPS: ctns 12 1-lb flmbgs CD 11.00 20 lb flmbgs lse CD 14.00-15.00
 ---PEAS GREEN: OFFERINGS LIGHT 10 lb ctns GU Snow Peas Decalaxed 12.00
 ---PEAS OTHER: OFFERINGS INSUFFICIENT TO QUOTE
 ---PEPPERS: MARKET ABOUT STEADY 1 1/9 bucrts/crts FL Bell Type Green jbo fr cond 5.00 exlge 11.00 few 10.00 lge 6.00-8.00 mostly 8.00 few high as 10.00 med 5.50-6.00 sml-med 5.00 Mxd Red And Green lge 3.00-6.00 mostly 5.00 Red exlge 12.00 lge 10.00 med 8.00 TX Bell Type Green lge fr cond 6.00 med fr cond 5.00 15 lb ctns MX Bell Type Red exlge 13.00
 ---PEPPERS OTHER: 1 1/9 bucrts/crts FL Long Hot poor-ord cond 1.00-5.00 Cubanelles lge 7.00-8.00 mixed red and green 6.00
 ---RADISHES: MARKET ABOUT STEADY ctns tpd 30 6-oz flmbgs FL Red 6.00-7.00 mostly 6.00 few higher ctns tpd 14 1-lb flmbgs FL Red 6.00-6.50 few higher ctns bchd MX Red 24s 7.00
 ---RHUBARB: OFFERINGS NONE
 ---RUTABAGAS: 50 lb ctns CD

CDOne med 7.00-8.00 mostly 7.00
 ---SPINACH: MARKET ABOUT STEADY ctns bchd CA Flat 24s 9.50-10.00 MX Flat 24s 8.00-10.00 1 2/5 bucrts bchd CA Flat 24s 11.00 bucrts TX Savoy 8.00-9.00 ctns TX Savoy 10.00
 ---SQUASH: MARKET LOWER 1/2 & 5/9 bucrts/crts FL Zucchini sml-med 14.00 med 12.00 4/7 bucrts MX Zucchini sml-med 15.00-18.00 fr appear 14.00 med 12.00
 ---SWEET POTATOES: MARKET STEADY CURED 40 lb ctns MS U.S. One Beauregard med 13.00 NC U.S. One Jewels med 12.00 jbo 7.00
 ---TOMATOES: MARKET LOWER 25 lb ctns FL 80% U.S. One or Better Mature Greens pink to light red xlge 7.50-9.00 mostly 8.00-9.00 fr qual & ord cond 1.00-5.00 lge 6.50-7.00 mostly 7.00 poor-ord cond 1.00-5.00 Local Repack 85% U.S. One or Better Mature Greens pink to light red xlge 12.50 lge 11.50 med 10.50 ctns/flts 2 lyr MX Vine Ripas Improved Varieties pink to light red 4x5s 9.00-10.00 5x5s 8.00-9.00
 ---TOMATOES, CHERRY: MARKET LOWER flts 12 1-pt bkts MX pink to light red 7.00-7.50 mostly 7.00 fr qual 6.00 red fr cond 6.00
 ---TOMATOES, PLUM TYPE: MARKET FL LOWER, MX STEADY 25 lb ctns FL pink to light red 7.00-8.00 MX light red to red 6.00
 ---TURNIPS: 25 lb flmbgs NC Purple Top med 9.00
 ---VEGETABLES OTHER: 8 lb ctns CA Radicchio 9s 8.00 3 kg lugs GU Radicchio 12s 8.00 IT Radicchio 12s 8.00

St. Louis Cattle, Hogs

SPRINGFIELD, IL
JANUARY 15, 1996

This weeks receipts 700 head, last week 500, and last year 800 head. Cattle and Calves: Compared to last week slaughter steers and heifers steady, except holstein steers weak to 1.00 lower. Cows 1.00 lower. Bulls steady. Slaughter supply mainly Choice and Select and Choice steers and heifers. Light supply holstein steers. Around 10% cows. Slaughter steers: Choice 2-4 1025-1375 lbs. 61.50-63.00; Several lots 2-3 1100-1400 lbs. 63.00-63.50. Select and Choice 2-3 975-1300 lbs. 58.00-61.50; Select 2-3 950-1275 lbs. 55.00-58.00. Holstein steers: Few Choice 2-3 1200-1400 lbs. 57.00-58.00; Select and Choice 2-3 1150-1500 lbs. 54.00-57.00. Select 2-3 1000-1400 lbs. 50.00-54.00. Slaughter heifers: Choice 2-4 900-1300 lbs. 60.50-62.00, 2-3 950-1250 lbs. 62.00-62.50, load 63.00; Select and Choice 2-3 875-1150 lbs. 57.00-60.50; Select 2-3 850-1125 lbs. 54.00-57.00. Slaughter cows: Breaking Utility and Commercial 2-4 28.00-31.00. Cutter and Boning Utility 1-2 28.00-31.00, high yielding 31.00-33.00, few up to 34.00. Canner and low Cutter 1-2 25.00-28.00. Shelly Canner 1-2 21.00-25.00. Bulls: Yield grade 1-2 1250-2200 lbs. 37.00-42.00.

KEYSTONE CONCRETE PRODUCTS INC.

477 East Farmersville Rd.
New Holland, PA 17057
717/355-2961

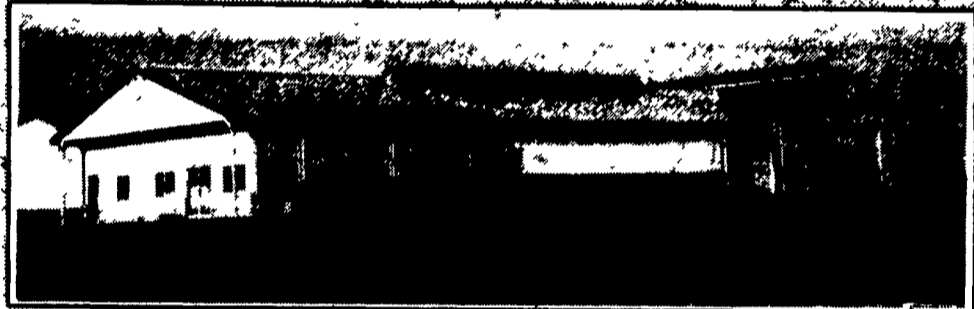

Long Lane Concrete Warehouse

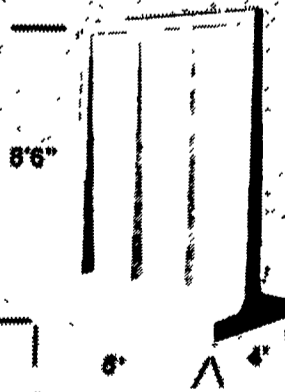

Outside
TYPICAL
BUNKER
SILL
SECTIONS

12 Ft. High Wall
Available For
Outside Or
Center Divider



Slatted Bunk Beds

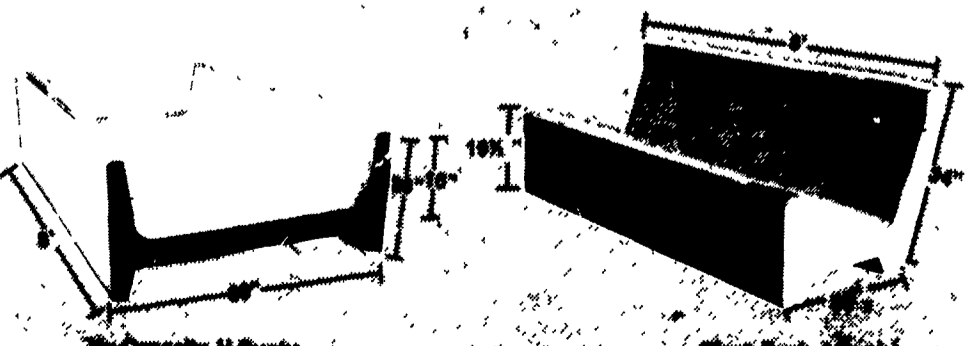

Typ. Capacity 11 Bunks

Slatted Bunk Beds

10TH ANNIVERSARY YEAR

NEXT WEEK'S TOBACCO SALES:
JANUARY 22, 24, 26, 1996 - 10AM

LAST
TOBACCO
SALE:
Feb. 9th

PARADISE, PA
MARKET REPORT
1/17/96

Ideal Leaf	32%
Lanc. Leaf	33%
Oldham	5%
Winstead	3%
Warehouse	26%

186,393 Lbs. Sold
\$1.25/Lb. to \$1.42/Lb.

RECEIVING DATES ARE:

1/22 5 7 to Sale; 1/23-7 to 4; 1/24-7 to Sale; 1/25 - 7 to 4;
1/26-7 to Sale

Please stay with the auction system. We are still working as hard as we can for you.

We like all buyers to buy at auction - we need your tobacco.

- Please color grade
- Put bright tobacco in one grade
- Put tips in one grade
- Put ground leaves in one grade

Thank you farmers
for your good
workmanship in 1995
- one pretty crop!

Call Mitch for trucking tobacco

Call Paradise For Market Reports - 24 Hours a Day

PARADISE TOBACCO SALES
717-687-0990 • 800-754-0387

Mitch White-Sale Mgr. •
Mitch Ashby-Auct.