

NI 352 manure spreader, very good condition, \$1500.; Chester Co., 610/932-0759.

NI 838, husking bed, throat & elevator, rebuilt 2 years ago, \$3700. 800/919-3322.

Oliver 70 Tractor, \$1495; '69 & '70 used Nova parts, 305 engine. 717/336-4576.

Oswald 230 TMR mixer wagon, total reconditioned, SS inside, like new, \$9000 OBO. 717-426-2659.

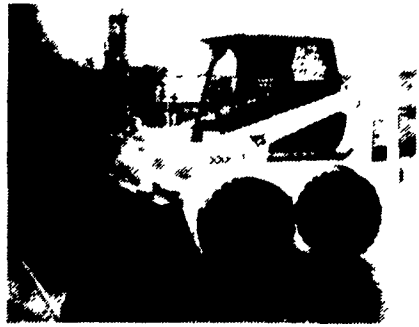

Bobcat 853, '94, Cab Enclosure/Heater, 300 Hrs., Must Sell! \$21,700 Or Make Offer 301-898-0049



MERRY CHRISTMAS AND A HAPPY, HEALTHY AND PROSPEROUS NEW YEAR FROM ALL THE FOLKS

AT MANOR EQUIPMENT, INC. 240 Wheatfield Rd. Reading, PA CALL FOR DIRECTIONS (610) 678-0828

AGRO-TREND

Snowblowers

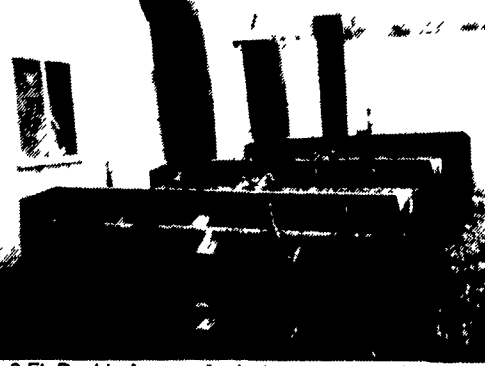

8 Ft. Double Auger w/hyd. chute \$2,800⁰⁰

Weaver's Equipment Sales

RD #3 Box 810, Hubert, PA Phone: 717-712-2712 (Not Shared by Card)

Wengers of Myerstown

Construction Equipment

251 South Race St., Myerstown, PA 17067

717-866-2130

HOURS: Mon.-Fri. 7:30 to 5:00; Sat. 7:30 To Noon

NIGHTS,

PHONE:

717-866-7147

717-273-9089

FAX

717-866-4300



1988 743 Bobcat, Diesel, Runs Good \$7,900



1972 Gallon 503 Series L Grader Diesel, With Scarifier, Nice Machine \$13,500



1984 Case 780B - Cab, New Paint, Very Good, 2900 Hrs. \$16,500



1988 Case 680K-Extendahoe. Very Clean, Only 1600 Hrs. \$24,500

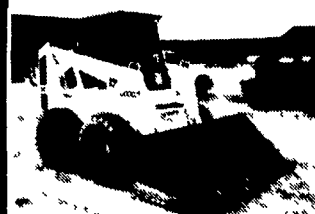

Melroe Bobcat 943 - 1990 - Low Hours, New Tires, New Paint, New Bucket, Very Nice \$17,500



Case W14 Loader, Cab, New Paint, Runs Good \$16,500

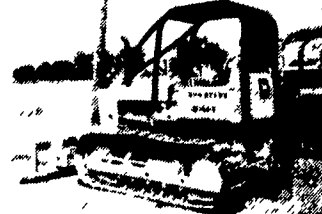

1973 JD 450B 6 Way Dozer, Excellent U/C, New Paint \$12,500

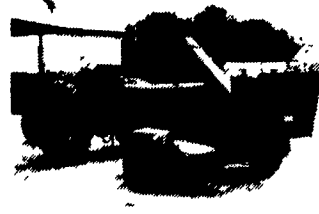

Chipmore 9" Limb Chipper, Gas, Runs Good \$4,900 Have 6 Others On Stock To Choose From

WANTED: Good Late Model Construction Equipment Need S/N And Price When You Call

Lease Purchase Available On Most Machines

BACKHOES/EXCAVATORS

Hoe Attachments	From \$1,000
Ford 3500 - Diesel - 1972	\$8,900
Ford 535 - 1977 - ROPS	FL \$9,500
Case 580C - ROPS - 1979	\$13,500
(2) JD 410 - Cab & ROPS - 1982	Ea. \$14,500
Ford 655A - Cab - 1986	\$14,500
Case 680G - ROPS - Ext - 1979	\$15,500
JD 310B - ROPS - 1985	\$16,500
Ford 655A - Cab - 1986	FL \$16,500
Ford 455 - ROPS - 1988	FL \$16,500
Case 780B - Cab - 1984	\$16,500
(3) JD 510 - Cab 1980 - 1979 - 1980	FL \$16,500
JD 310B - ROPS - 1983	FL \$16,500
Ford 555A - ROPS - 1984	FL \$16,500
Ford 455C - ROPS - 1989	\$17,500
JCB 1400B - ROPS - 1985	MD. \$18,500
JD 310C - Cab - 1987	\$20,500
JD 510B - Cab - Ext. - 1984	FL \$21,500
Case 580E - 4x4 - ROPS - 1984	FL \$21,500
(5) Case 580K - ROPS - 1989	EACH \$23,500
Case 580E - 4x4 - ROPS - 1986	FL \$24,500
Case 680K - Cab - Ext - 1986	\$24,500
JCB 1400B - 4x4 - Cab - 1987	MD. \$25,000
JD 710B - Cab - 1985 - 1983	FL \$26,500
JD 690B - Excavator - 1983	\$26,500
Case 580K - 4x4 - Cab - Ext. - 1988	\$28,500
JD 490 Excavator	\$28,500
(2) JD 710B - Cab - 1987	PA & FL \$32,500
JD 310D - 4x4 - Cab - Ext - 1991	\$33,500
Ford 655C - 4x4 - Cab - Ext - 1989	MD. \$34,000
Case 688 Excavator - 1991	\$35,500
Hitachi EX120 Excavator - 1988	\$39,500

RUBBER TIRE LOADERS

JD 544 - 1968 - ROPS	FL \$15,750
JD 544C - 1982 - Cab - Rough	\$16,000
Case W14 - Cab - 1973	\$16,500
JD 544B - ROPS - 1975	FL \$16,500
Cat 910 - Cab - 1977	\$19,500
Case W11B - Cab - 1988	FL \$19,500
Ford A64 - 1977 - Cab	\$21,500
JD 644B - ROPS - 1979	FL \$26,500
Cat 920 - Cab - 1980	\$26,500
JD 644C - ROPS - 1985	FL \$36,500

ROLLERS

(2) Duomat DR70 Walk Behind - 27"	\$2,500
Rollpac 1 Ton w/Trailer - 33"	\$2,650
Eager Beaver 2 Ton - 40"	\$3,000
Bomag BW60S - Walk Behind - 24"	\$3,500
Bomag BW75S - 29" Walk Behind	\$3,500
(3) Wacker 74 - 29" Walk Behind	\$3,500
Gallon 3-5 Ton - Gas	\$3,900
(2) Stow R2000 - Gas	Each \$3,900
Gallon 3-5 Ton - Gas	\$3,900
(3) Sheepfoot - 2 Drum Tow Type	\$4,500
Eaick VR42R - 2 Ton - VIB - 42"	\$4,900
Koehring TVR30 - ART - VIB - 30"	\$6,900
Dynapac CC10 - 41" - 1987 - VIB - ART	\$11,500
Dynapac CA15 - 66" - ART - VIB	FL \$16,500
Raygo 320A - 60" - Padsfoot - DD	\$17,500
Raygo 410A - 84" - Art - VIB - Cab	FL \$21,500
Tampo RS16 - 60" Smooth - Dal.	P.O.R.

DOZERS

JD 450B - 6 Way - 1973	\$12,500
JD 550 - 6 Way - ROPS - 1976	\$18,500
IH TD8E - 6 Way - ROPS - 1979	FL \$18,500
Cat D8H - ROPS - St. w/Tilt - 1987	\$23,500
Komatsu D37P - 6 Way - ROPS - 1987	FL \$24,500
IH TD25C - EROPS - Ripper - 1974	\$26,500
Dresser TD7G - 6 Way	\$26,500
Komatsu D37E - 6 Way - 1988	\$28,500
Case 450C - 6 Way - 1992	\$29,500
(3) Case 850D - 6 Way - 1989	\$34,500
Case 850D LT - 6 Way - 1989	\$36,500
CAT D6D - ROPS - St. w/Tilt - 1978	FL \$41,500

CHIPPERS/STUMP GRINDERS

Mitta & Merrill - 12" - Gas	\$2,900
Asplund 12" Chipper - Gas	\$4,900
Chipmore 9" Chipper - Gas	\$4,900
Asplund 16" & 12" Chipper	\$6,900
Wayne 16" Chipper - Gas	\$6,900
Olathe 818 Chipper - Diesel	\$6,900
Raygo RG 1865AC Stump Grinder	\$6,900
Badger - Chipper - Disc - Gas	\$6,900
Eager Beaver Chipper - Disc - Dal.	\$7,900
Vermeer 1250 Chipper Dal.	\$12,500

CRAWLER LOADERS

JD 555A - 1983 - 4 In 1	\$16,500
JD 555A - 1985 - ROPS	\$18,500
JD 755B - ROPS - 1985	\$35,000

FORKLIFTS

White Towmotor - LPG	\$2,500
MF 40 - Gas - 28' - Air - Tires	\$6,900
Case 585D - 21' - SS - 1985	\$18,500

SKID LOADERS

Broom Attach. off NH 555	\$1,500
Bobcat 743 - 1988 - Diesel	\$7,900
Case 1835C - Diesel - 1987	\$10,500
Case 1840 - 1989 - Diesel	\$11,900
Case 1845C - 1986 - Diesel	\$11,900
Case 1835C With Hoe - 1988	\$11,500
Bobcat 943 - 1990 - Diesel	\$17,500

MISCELLANEOUS CONSTRUCTION

(50) New & Used Hoe Buckets	COME SEE
(50) Loader Buckets	COME SEE
(50) Set Forklift Forks	COME SEE
Cinder/Sand/Salt Spreader	\$2,000
Root Rake - 8' - JD 6 Way	\$2,500
Stacking Rake - 8' Cat IT12	\$2,500
Davey 190 Air Compressor - 1982	\$2,900
Schramm 160 Air Comp	\$3,000
Grace Tow Behind Sweeper	\$3,500
Sicard Snow Blower - V8 - Gas	\$3,900
Tennant 92 Sweeper - Gas	\$3,900
Stanley MB500 Hammer - 580 - 410 - 555	\$4,500
Euclid 10 Ton Rock Truck	\$4,500
Hanix Hyd. Hammer - 580 - 410 - 555	\$5,500
Allied Hyd. Hammer 580 - 410 - 555	\$5,500
Advance Retriever 6000G Sweeper	\$5,900
IR 160 Diesel Compressor - 1990	\$6,500
Gallon T500 Grader - 1970	\$6,900
Vermeer 455 Trencher w/Hoe - Dal.	\$6,900
Leeboy 900T Paver - Gas - 1978	\$7,900
FMC 4AH Sweeper - 1979 - Diesel	\$8,900
Champion 715 Grader - 1979	FL \$10,500
Puckett Bros. T650B Paver - 1988	\$11,500
JD 540 Skidder - 1986	\$11,500
(2) Wabco 35 Ton Rock Trucks - Ea.	\$12,500
Gallon 503L Grader - Dal. - 1972	\$13,500
Ford 6610 With Hyd. Arm Mower - 1984	\$13,500
Puckett Bros T650B Paver - 1988	\$13,500
Cat 12F Grader	FL \$18,500
Tree Farmer CTD Skidder - 1980	\$18,500
Vermeer V5050 Trencher - 1991	\$19,500
JD 570A Grader - 1985 - Cab - Ripper	FL \$35,500
JD 782B Scraper - 1986	\$53,500
JD 570A Grader - 1981 - Ripper - ROPS	FL POR

For over 30 years...Telmark

Lease financing for the farm and rural marketplace



- New Buildings
- New & used Equipment
- Vehicles

Telmark Inc. 800-451-3322

NEW DEALER For



WHITE TRACTORS

Call Now For PARTS & SERVICE On Your WHITE & OLIVER TRACTORS

Lebanon Valley Implement

Richland, PA 17087

(717) 866-7518



WHITE

GEHL



Magnum 7110, 130 HP, 2WD, low hours Under \$36,000



Magnum 7220, 950 hours Under \$60,000



Gehl 322 Scavenger, 2200 Gal., Rental Unit, Excellent Cond. \$9,000



Case 580K, 4WD, Extendahoe, One Owner



Case 455C Crawler Loader \$46,500 \$15,900



Massey Ferguson 50A Industrial Tractor Loader No. 3 Pt. or P.T.O., \$4,995

USED EQUIPMENT

- New Holland 355 grinder mixer, 7' auger extension
- New Holland 718 forage harvester, 2 row & hay pickup
- New Holland 273 baler & thrower
- Gehl 12 ton running gear tandem, used
- MF 2 bottom disc plow
- Fordson 8' disc harrow, 3 pt.
- Bush Hog 12' disc harrow, transport, needs work
- A-C field cultivator, 12' pull type, transport
- Deutz Allis round baler, 5x6 soft core
- Case 60 loader fits DB 1210, good condition
- New Idea 353 Spreader, 8 Ton Tandem, Endgate, Top Beater, Excellent
- New Idea 244, tandem axle, 320 bushel
- Gehl 322 Scavenger, 1 yr. old
- Martin 1678 Scavenger, 2200 gal. good for slurry
- Case IH 6' finish mower, 3 pt., 1 year old
- Keen Kutter 6' rotary mower, 3 pt
- Knight Auggie 12, 280 cu. ft. -
- Case 1835 diesel unloader

A.L. HERR & BRO.

Park Ave., Quarryville, PA 17566

(717) 786-3521

We Ship Parts U.P.S.