

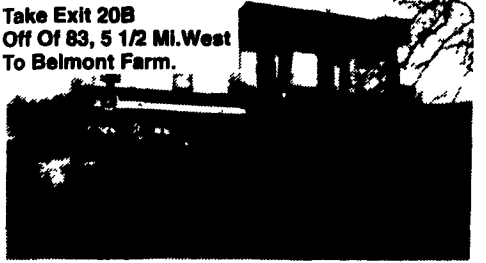

(5) '86 Ford 555B
 Good rubber, 2800 hrs.
\$15,000
717-529-2512
 No Sunday Calls



Take Exit 20B
 Off Of 83, 5 1/2 Mi. West
 To Belmont Farm.

MF 1100
 95 H.P., Duals, Weights, Air
\$4,250

Also Available:
 AC 200, 95 H.P., Cab \$5,900
 IH 1466, Cab, Air, Heat \$7,000
 Financing & Trucking Available
410-833-9091

Diesel Injection Pumps

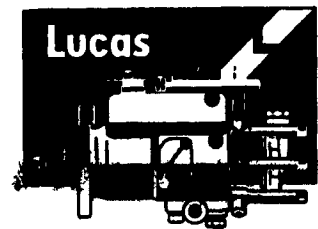

Ambac
 Bosch
 Bryce
 CAV
 Cummins
 Diesel Kiki
 Minimet
 Nippon Denso
 Rousa Master
 Roto Diesel
 Simms
 Stanadyne
 United Tech
 Yanmar
 Zexel

Don't Gamble The Heart Of Your Engine On
 An Unauthorized Shop. We Have What It Takes
 To Do The Job Right!

- Technical Expertise
- Experience (40+ years)
- Advanced Computerized Equipment
- Current Specifications
- Factory Training
- Factory Warranty Service
- Original Parts
- Custom & Standard Rebuilding

Free Injector Check With Each Pump Rebuild.
 We Will Honor Other Suppliers Coupons.
 All Makes Serviced

Penn Diesel Service Co.
 Interstate 81, Exit 27
 Harrisburg, PA 17112
(717) 545-4207 (800) 535-2913

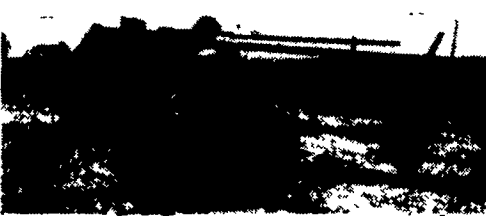

**Liquid Manure Pumps
 Portable & Stationary**

- Case 2090 Tractor, FWA, Cab & Air, Sharp. \$14,900
- MF 65 Tractor, Diesel, Engine Completely Rebuilt, Painted. \$5,400
- JD LA, Restored, Plow Cultivators. \$3,200
- JD A. \$1,800
- IH 1256 Tractor, Nice. \$8,700
- IH 966 Tractor. \$8,750
- IH 966 Tractor, Black Stripe. \$8,750
- IH 806 Tractor. \$5,800
- Brillion Packer/Seeder, Excellent. \$2,900
- NH 402 Crimper. \$1,100

AVCO MILLER'S REPAIR
 1 Mile North of Bird in Hand
 8 Miles East of Lancaster
 Ph. 717-656-6109

FARM TRACTOR PARTS

USED - NEW - RECONDITIONED

JUST ARRIVED FOR SALVAGE

- FORD NAA
- JD 1230
- JD 4210
- JD 1110
- JD 455
- Oliver 700

WENGBERS FARM MACHINERY, INC.

814 SOUTH COLLEGE STREET (ROUTE 501)
 MYERSTOWN, PA 17067

800-451-5240

MON - FRI 7:30-5:00

SAT. 7:30-12:00



END OF YEAR SPECIALS

- Ford Tractors - Model 2120 - 1920 - 1720 - 1715
- Ford Tractor, Loader, Backhoes 555B 555C
- Ford 9N, 8N, 800, 600, 4610, 335 w/ldr, 3400 w/ldr.
- Kubota 1550 w/Loader & Mower, Hydro, BiTurn
- Huber Maintainer w/2 Way Blades, Front Blade
- Kewanee Chisel Plow; Lucklow Snow Blower
- John Deere Rotary Cutter; Snow Blowers 3 pt.
- JD Crawler Loader w/Backhoe, Model 440
- Bobcat 943 Skid Loader
- Moore No-Till Drill; New 3 pt. Kelly Backhoe
- IHC Truck, 7 spd Trans., 2 spd Rear, Single Axle, 466 Diesel Turbo, 1980 model

Straley Farm Supply
 (York Co.) Dover, PA



717-292-2631 Fax 717-292-0422

WENGBERS, INC.

251 South Race St., Myerstown, PA 17067

717-866-2130

HOURS: Mon.-Fri. 7:30 to 5:00; Sat. 7.30 To Noon

NIGHTS
 PHONE

717-866-7147
 717-273-9089

FAX

717-866-4300

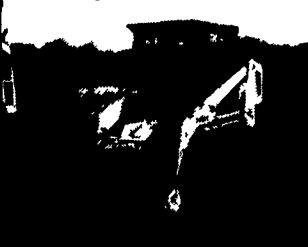

1988 743 Bobcat, Diesel,
 Runs Good
\$7,900



1972 Gallon 503 Series L
 Grader Diesel, With Scarifier,
 Nice Machine
\$13,500

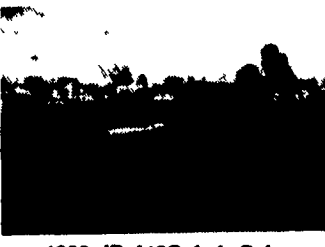

1990 JD 410C 4x4, Cab,
 Extendahoe, Only 2870
 Hours, Very Clean
\$33,500



1986 Case 680K-Extendahoe,
 Very Clean, Only 1600 Hrs.
\$24,500



Melroe Bobcat 943 - 1990 -
 Low Hours, New Tires, New
 Paint, New Bucket, Very
 Nice
\$17,500



Case W14 Loader, Cab, New
 Paint, Runs Good
\$16,500



1973 JD 450B 6 Way Dozer,
 Excellent U/C, New Paint
\$12,500



Chipmore 9" Limb Chipper,
 Gas, Runs Good
\$4,900
 Have 6 Others On Stock
 To Choose From

**WANTED: Good Late Model Construction Equipment Need S/N
 And Price When You Call**

Lease Purchase Available On Most Machines

BACKHOES/EXCAVATORS

Hoe Attachments	From \$1,000
Ford 3500 - Diesel - 1972	\$8,900
Ford 535 - 1977 - ROPS	\$9,500
Case 580C - ROPS - 1979	\$13,500
(2) JD 410 - Cab & ROPS - 1982	Ea. \$14,500
JD 310B - ROPS - 1985	\$16,500
Ford 655A - ROPS - 1986	\$16,500
Ford 455 - ROPS - 1988	\$16,500
Case 780B - Cab - 1984	\$16,500
Ford 455 - ROPS - 1987	FL \$16,500
(3) JD 510 - Cab 1980 - 1979 - 1980	FL \$17,500
(4) Ford 455C - ROPS - 1989	FL \$17,500
Case 580E ROPS - 1985	\$17,500
Ford 455C - ROPS - 1989	FL \$17,500
JD 310C - Cab - 1987	\$20,500
JD 510B - Cab - Ext. - 1984	FL \$21,500
Case 580K - ROPS - 1989	\$21,500
Ford 555B - 4x4 - Cab - 1986	\$22,500
(2) Case 580E - 4x4 - ROPS - 1984	FL \$24,500
Case 680K - Cab - Ext - 1986	\$24,500
JD 410B - 4x4 - Cab - 1985	FL \$25,500
JD 710B - Cab - 1985 - 1983	FL \$29,500
JD 690B - Excavator - 1983	\$29,500
Case 580K - 4x4 - Cab - Ext. - 1988	\$29,500
JD 490 Excavator	\$29,500
JD 710B - Cab - 1987	\$32,500
JD 410C - 4x4 - Cab - Ext - 1990	\$33,900
JD 310D - 4x4 - Cab - Ext - 1991	\$33,900
Case 688 Excavator - 1991	\$35,500
Hitachi EX120 Excavator - 1988	\$39,500
Ford 655C - 4x4 - Cab - Ext - 1989	POR
JCB 1400B - 4x4 - Cab - 1987	POR
JD 310B - ROPS - 1983	FL POR
Ford 555A - ROPS - 1984	FL POR

RUBBER TIRE LOADERS

JD 544A - 1975 - Cab	FL \$15,750
JD 544C - 1982 - Cab - Rough	\$16,000
Case W14 - Cab - 1973	\$16,500
JD 544B - ROPS - 1975	FL \$18,500
Case W11B - Cab - 1988	FL \$19,500
Ford A64 - 1977 - Cab	\$21,500
JD 644B - 1978 - ROPS	FL \$24,500
JD 644B - ROPS - 1979	FL \$25,500
Cat 920 - Cab - 1980	\$26,500
JD 644C - ROPS - 1985	FL \$36,500
Case IT 14B - 1990 - Cab - Bkt. & Forks	\$82,500

SKID LOADERS

Broom Attach. off NH 555	\$1,500
Bobcat 743 - 1988 - Diesel	\$7,900
Case 1845C - 1986 - Diesel	\$11,900
Case 1835C With Hoe - 1988	\$14,500
Bobcat 943 - 1990 - Diesel	\$17,500

TRUCKS/CARS

1972 Ford F600 Dump	\$3,500
1988 Honda Accord LXI - 4 Dr - 5 Spd.	\$4,450
1985 Ford F600 Dump	\$5,900
1989 Honda Accord LXI - 4 Dr - 5 Spd.	\$5,950
1989 Acura Legend L - Sdn	\$6,900
1982 IH S1700 Diesel 42" Bucket	\$11,500
1984 Ford F700 45" Bucket	\$15,500
1992 Acura Legend LS Sedan, Low Miles	\$24,000

DOZERS

JD 450B - 6 Way - 1973	\$12,500
Cat D3 - 6 Way - ROPS - 1974	FL \$14,500
JD 550 - 6 Way - ROPS - 1978	\$18,500
IH TD8E - 6 Way - ROPS - 1979	FL \$18,500
Cat D8H - ROPS - St. w/Tilt - 1967	\$23,500
Komatsu D37P - 6 Way - ROPS - 1987	\$24,500
IH TD25C - EROPS - Ripper - 1974	\$26,500
Dresser TD7G - 6 Way	\$26,500
Komatsu D37E - 6 Way - 1988	\$28,500
Case 450C - 6 Way - 1992	\$29,500
CAT D8D - ROPS - St. w/Tilt - 1978	FL \$41,500

CRAWLER LOADERS

JD 555A - 1985 - ROPS	\$18,500
JD 755B - ROPS - 1985	\$35,000

CHIPPERS/STUMP GRINDERS

Asplund 12" Chipper - Gas	\$4,900
Chipmore 9" Chipper - Gas	\$4,900
Asplund 16" & 12" Chipper	\$6,900
Wayne 16" Chipper - Gas	\$6,900
Claithe 816 Chipper - Diesel	\$6,900
Raygo RG 1685AC Stump Grinder	\$6,900
Vermeer 1250 Chipper Del.	\$12,500

ROLLERS

(2) Duomat DR70 Walk Behind - 27"	\$2,500
Rollpac 1 Ton w/Trailer - 33"	\$2,550
Eager Beaver 2 Ton - 40"	\$3,000
Bomag BW60S - Walk Behind - 24"	\$3,500
Bomag BW75S - 29" Walk Behind	\$3,500
(3) Wacker 74 - 29" Walk Behind	\$3,500
Stow R200 - Gas	\$3,900
(3) Sheepfoot - 2 Drum Tow Type	\$4,500
Essick VR42R - 2 Ton - VIB - 42"	\$4,900
Koehring TVR30 - ART - VIB - 30"	\$6,900
Dynapac CC10 - 41" - 1987 - VIB - ART	\$11,500
Dynapac CA15 - 66" - ART - VIB	FL \$16,500
(2) Tampo RS28-84" Art - VIB - 1981-2..FL	\$16,750
Raygo 320A - 60" - Padsfoot - DD	\$17,500
Raygo 410A - 84" - Art - VIB - Cab	FL \$21,500

**MISCELLANEOUS
 CONSTRUCTION**

(50) New & Used Hoe Buckets	COME SEE
(50) Loader Buckets	COME SEE
(50) Set Forklift Forks	COME SEE
JD 350B Ripper	\$1,000
Cinder/Sand/Salt Spreader	\$2,000
Root Rake - 8' - JD 6 Way	\$2,500
Stacking Rake - 8' Cat IT12	\$2,500
Davey 190 Air Compressor - 1982	\$2,900
Schramm 180 Air Comp	\$3,000
Grace Tow Behind Sweeper	\$3,500
Sicard Snow Blower - V8 - Gas	\$3,900
Tennant 92 Sweeper - Gas	\$3,900
Stanley MB500 Hammer - 580 - 410 - 555	\$4,500
Euclid 10 Ton Rock Truck	\$4,500
Harix Hyd. Hammer - 580 - 410 - 555	\$5,500
Allied Hyd. Hammer 580 - 410 - 555	\$5,500
Advance Retriever 6800G Sweeper	\$5,900
IR 180 Diesel Compressor - 1990	\$6,500
Galion T500 Grader - 1970	\$6,900
Vermeer 455 Trencher w/Hoe - Del.	\$6,900
Leeboy 900T Paver - Gas - 1978	\$7,900
FMC 4AH Sweeper - 1979 - Diesel	\$8,900
Champion 715 Grader - 1979	FL \$10,500
Puckett Bros. T650B Paver - 1980	\$11,500
(2) Wabco 35 Ton Rock Trucks - Ea.	\$12,500
Galion 503L Grader - Del. - 1972	\$13,500
Ford 6610 With Hyd. Arm Mower - 1984	\$13,500
Cat 12F Grader	FL \$18,900
Tree Farmer C7D Skidder - 1980	\$18,900
Vermeer V5050 Trencher - 1991	\$19,500
JD 570A Grader - 1985 - Cab - Ripper..FL	\$35,500
JD 762B Scraper - 1986	\$55,000

TRAILERS

1995 5 Ton Tag-A-Long - 6.6x14	\$1,586
1995 5 Ton Tag-A-Long - 6.6x16	\$2,098
1995 5 Ton Tag-A-Long - 6.6x18	\$2,198
1988 6 Ton Tag-A-Long - 8x21	\$2,700
1995 7 Ton Tag-A-Long - 8x19	\$3,500
1979 12 Ton Tag-A-Long - 8x20	\$3,500
1972 30 Ton Lowboy	\$3,900
1994 13 Ton Tag-A-Long - 8x23	\$6,500
(2) 1988 20 Tag-A-Long w/Air	Each \$6,900
1994 24 Ton Tag-A-Long w/Air - 8x25	\$11,500
1979 80 Ton Detachable Lowboy	\$20,000

FORKLIFTS

White Towmotor - LPG	\$2,500
Clark 5000 Lb. - LP Gas	\$7,900
MF 40 - Gas - 28" - Air - Tires	\$8,900
Taylor 4x4 - 8 Ton - Del.	FL \$12,900