



**Phila. Veg.**

PHILADELPHIA Terminal Prices as of 21-NOV-95 CLOUDY 42-47

THE 1994 SUMMARY OF FRUIT AND VEGETABLE PRICES FOR THE PHILADELPHIA WHOLESALE MARKET IS NOW AVAILABLE. COPIES MAY BE OBTAINED BY CONTACTING THE U\*AT 3301 SOUTH GALLOWAY ST., ROOM 261, PHILADELPHIA, PA 19148. PHONE: (215) 597-4536. THE COST IS \$20.00 PER COPY.

VEGETABLES ---ARTICHOKES: ctns CA 24s 20.00 ---ASPARAGUS: MARKET LOWER 11 lb ctns/crts bchd AG 12s exlge 26.00 12s lge 26.00 CB 12s lge 25.00-26.00 MX 12s std fr cond 20.00-22.00 12s sml fr cond 20.00 PE 12s exlge 26.00 ord cond 5.00-6.00 12s lge 26.00 ord cond 5.00-6.00 12s sml 26.00 ---BEANS: MARKET LOWER bucrts/crts FL Round Green Type 18.00-22.00 mostly 18.00-20.00 few 23.00 fr cond 14.00-16.00 ord cond 8.00-12.00 Handpicked 22.00-25.00 mostly 24.00 MX Round Green Type 18.00 30 lb ctns CA Round Green Type 18.00-20.00 ---BEETS: MARKET ABOUT STEADY crts bchd NJ 12s 7.00 TX 12s 7.00-8.00 mostly 7.00 25 lb flmbgs lse CD 5.00-6.00 mostly 5.00 1 1/9 bu ctns lse NJ med 8.00-10.00 ---BROCCOLI: MARKET ABOUT STEADY ctns AZ bchd 14s 7.00-7.50 CA

bchd 14s 7.00-7.50 mostly 7.00 few 8.50 ord cond 3.00-5.00 bchd 18s 9.00 NJ bchd 14s 5.00-6.00 ---BRUSSELS SPROUTS: MARKET HIGHER 25 lb ctns CA 15.00 ---CABBAGE: MARKET ABOUT STEADY 1 3/4 bucrts & 50 lb ctns CD Round Green Type med 9.00-10.00 NC Round Green Type med 9.00-10.00 mostly 9.50-10.00 NJ Round Green Type med 8.00-9.00 fr cond 5.00-6.00 Red Type med 9.00 NY Red Type med 8.00 PA Red Type med 7.00-8.00 50 lb sks NY Round Green Type lge 4.50-5.00 40 lb ctns NC Savoy Type med 8.00 ---CARROTS: MARKET SLIGHTLY HIGHER sks 48 1-lb flmbgs CA Topped med-lge 11.00 one label 14.00 CD Topped med 8.00-10.00 sks 10 5-lb flmbgs CA Topped med-lge one label 14.00 50 lb sks lse CA Topped jbo 15.00 CD Topped jbo 7.50-8.00 few 8.50 MX Topped jbo 6.00-7.00 ---CAULIFLOWER: MARKET ABOUT STEADY ctns flmwrpd CA 12s 7.00-9.00 mostly 7.00-8.00 few 9.50 9s 7.50-8.00 mostly 8.00 LI crts jacket pkd LI 12s 6.00-7.00 ---CELERY: MARKET ABOUT STEADY ctns CA 2 dz 12.00-14.00 mostly 13.00-14.00 fr qual 10.00 2 1/2 dz 12.00-14.00 mostly 13.00-14.00 fr qual 10.00 3 dz 12.00-14.50 few 11.00 ---CHINESE CABBAGE: celcrts NJ 10.00 50 lb ctns NJ Nappa 8.00 ---CORN-SWEET: OFFERINGS LIGHT whcrts FL White 4 dz 12.00 ---CUCUMBERS: MARKET ABOUT STEADY WAXED 1 1/9 bucrts/crts FL med 10.00-12.00 mostly 10.00-11.00 few 9.00 one label 14.00 fr qual 6.00-8.00 mostly 7.00 few 5.50 sml fr appear 6.00-8.00 lge 5.00 ---EGGPLANT: MARKET ABOUT STEADY 1 1/9 bucrts/crts FL med 8.00-10.00 mostly 8.00-9.00 fr qual 7.00 sml 6.00-7.00 GA med fr qual 6.00 MX 24s 7.00 ---ENDIVE: MARKET LOWER 1 1/9 bucrts/crts FL 10.00-12.00 mostly 11.00 NJ 8.00-9.00 10 lb ctns BL-Witloof 20.00 ---ESCAROLE: MARKET LOWER 1 1/9 bucrts/crts FL 11.00-13.00 mostly 12.00 NJ 8.00-9.00 ---GARLIC: MARKET STEADY 30 lb ctns CA White super col 33.00 col 30.00 super jbo 25.00-25.50 exjbo 22.50 jbo 20.00-21.00 ---GREENS: MARKET ABOUT STEADY crts bchd TX Dandelion 18s 10.00 ctns bchd CA Swiss Chard 12s 11.00 Red 12s 11.00 ctns/crts bchd NC Collard 6.50-7.00 mostly 7.00 Kale 7.00 Mustard 7.00 Turnip Tops

7.00 Rape 7.00 NJ Collard 6.50-7.00 Kale 7.00 crts lse NY Kale Flowering 8.00 ctns lse CA Kale Flowering 24s 12.00 20 lb ctns CA Broccoli Rabe 24s one label 20.00 ord cond 5.00-7.00 ---LETTUCE-ICEBERG: MARKET ABOUT STEADY ctns CA 24s 8.00-9.00 some 7.00 few 9.50 Wrapped 24s 9.00-11.00 mostly 10.00-11.00 fr cond 5.00-6.00 30s fr cond 3.00-6.00 mostly 5.00 ---LETTUCE-OTHER: ctns CA Boston 24s 9.00 Green Leaf 24s 7.00-9.00 mostly 8.00 Red Leaf 24s 7.00-9.00 mostly 8.00-9.00 FL Boston 24s 7.00-8.00 mostly 7.00 MX Boston 24s 9.00 NJ Red Leaf 24s 6.00 ---LETTUCE-ROMAINE: MARKET ABOUT STEADY ctns CA 24s 8.00-9.50 mostly 9.00 FL 24s 7.00 NJ 24s fr qual 4.00-5.00 1.3 bucrts CA 24s 10.00-11.50 ---MUSHROOMS: MARKET STEADY 10 lb ctns PA lge 12.00-12.50 mostly 12.00 med 9.75-10.50 mostly 10.00 4 qt bkts PA med-lge 5.00-5.50 few 4.75 sml-med 4.00-4.50 5 lb ctns PA Oyster 18.00 Cremini 8.00 Portobellas 11.00-13.00 few 9.00 3 lb ctns PA Shiitake 14.50-16.00 fr qual 12.00-13.50 ctns 12 8-oz trays flmwrpd PA 8.00-8.50 ctns 10 12-oz trays flmwrpd PA 9.50-10.00 ctns 10 10-oz trays flmwrpd PA 8.50-9.00 mostly 8.50 ---OKRA: OFFERINGS INSUFFICIENT TO QUOTE ---ONIONS GREEN: MARKET ABOUT STEADY ctns bchd MX 48s 13.00-14.00 some 12.00 few 15.00 ctns/crts bchd NJ Leeks 12s 18.00-20.00 ---PARSLEY: MARKET ABOUT STEADY crts bchd FL Curly 60s 14.00-15.00 mostly 15.00 Plain 60s 18.00-20.00 NJ Root 12s 12.00 ctns bchd CA Curly 60s 12.00 Plain 60s 18.00 fr qual 12.00 ---PARSNIPS: ctns 12 1-lb flmbgs CD 11.00 20 lb flmbgs lse CD 13.50-14.00 mostly 14.00 ---PEAS GREEN: MARKET LOWER 10 lb ctns GU Snow Peas Decalaxed 14.00 PE Snow Peas 15.00 GU Sugar Snap Peas Decalaxed 24.00 ---PEAS OTHER: OFFERINGS NONE ---PEPPERS: MARKET ABOUT STEADY 1 1/9 bucrts/crts FL Bell Type Green lge 14.00 med-lge 8.00-9.00 some 11.00 fr qual 5.00-7.00 sml-med 6.00-8.00 mostly 8.00 some hias 10.00 Mxd Red And Green med-lge 5.00-7.00 mostly 5.00-6.00 Red exlge ord cond 7.00 sml fr qual 8.00 one lot 5.00 Yellow exlge 20.00 GA Bell Type Green med fr qual 5.00-6.00 sml 4.00 TX Bell Type Green lge 12.00-14.00 med 10.00 fr qual 8.00 15 lb ctns CA Bell Type Orange exlge 30.00 Red exlge 25.00 Yellow exlge 30.00 FL Bell Type Red exlge 15.00 5 kg ctns NL Bell Type Red lge 30.00 Yellow lge 30.00 ---PEPPERS OTHER: 1 1/9 bucrts FL Long Hot 13.00-14.00 one lot 10.00 ---RADISHES: MARKET ABOUT STEADY ctns tpd 30 6-oz flmbgs CD Red 6.00 FL Red 7.00 MI Red 7.00 OH Red 5.00 ctns tpd 14 1-lb flmbgs FL Red 7.50 ctns bchd MX Red 24s 6.00-7.00 ---RHUBARB: OFFERINGS NONE ---RUTABAGAS: MARKET ABOUT STEADY WAXED 50 lb ctns CD

Some markets not available due to the holiday

Report Supplied by Auction  
 APPLES: 1.00-3.50 1/4 BU. 4.00-9.00 BU.  
 CABBAGE: 2.00-2.50 BAG.  
 CAULIFLOWER: .10-1.00 EA.  
 CIDER: 1.60 GAL.  
 EGGS: .80-1.00 DOZ.  
 ENDIVE: 1.00-3.00 BU.  
 ONIONS: 4.00 1/4 BU., .80-3.00 10 LBS.  
 PEARS: 1.00-7.00 1/4 BU.  
 PEPPERS: 1.50-3.00 BU. HOT 2.50 FLAT, 20-50 BUNCH; HOT PEPPER STRINGS 4.00-6.00 EACH.  
 POTATOES: 1.25-5.00 50LBS., .50-.80 10 LBS.  
 RED BEETS: 1.50-4.00 1/4 BU.  
 SQUASH: BUTTERNUT 2.00-3.75 1/4 BU.  
 SWEET POTATOES: 5.00-6.50 CASE.  
 TOMATOES: HYDROPONICS .80-1.40 10 LBS.  
 TURNIPS: 3.50 1/4 BU.  
 HICKORY NUTS: 2.00 CASE.  
 WALNUTS: 5.00-8.00 CASE, SHELLED 2.25-3.50 CASE.  
 NECK PUMPKINS: 20-40 EA.  
 CHRISTMAS TREES: 4.50-15.00 EACH.  
 GREENS: .50-7.00 BUNCH.  
 HOLLY: 10.00 CASE.  
 WREATHS: 3.00-12.00 EACH, LARGE 12.00-32.50.  
 PINE CONE WREATHS: 1.00-4.50 EACH.  
 SPRAYS AND SWAGS: 3.50-7.50 EACH.  
 GRAVE BLANKETS: 6.00-19.00 EACH.  
 LOGS: PLAIN 1.80-2.00, DECORATED 3.50-13.00 EACH.  
 CROSSES: PLAIN .50-1.40, DECORATED 5.50.  
 ROPING: 15.00-25.00.  
 NEXT WEEK'S SALE DAYS ARE TUESDAY AT 11:00; SATURDAYS AT 9 WITH HAY AND STRAW.  
 CHRISTMAS TREE AND GREEN AUCTION, INCLUDING CRAFTS AND PRODUCE TUESDAYS: 28, DEC. 5 AND 12, 11 A.M.  
 CONSIGNMENT AUCTION FRIDAY, DEC. 1 AT 9:30 A.M.

(Continued from Page A9)

sold at Lynchburg, Virginia on November 20, 1995  
 Steers 77 head Medium and Large 1 Medium and Large 2 300-400 - 63.50 400-500 56.50-59.00 49.00-56.00 500-600 56.50-61.50 55.50-55.75 600-700 52.75-55.75 48.00-52.50  
 Heifers 58 head Medium and Large 1 Medium and Large 2 300-400 - 45.50 400-500 46.00-47.00 42.50-44.00 500-600 46.00 46.50-48.00 600-700 46.25 42.75-45.00  
 Richmond, VA  
 Wed November 22, 1995  
 USDA-VA Dept of Ag Market News Special Slaughter Cattle Sale held at Staunton, Virginia on November 21, 1995 75 head sold. State Graded.  
 Steers: Choice 2-3 1200-1350 lbs 63.00-65.25  
 Heifers: Choice 2-3 1150-1350 lbs 61.75-63.00 Mc

**Kutztown Produce Auction**  
 Fleetwood, PA  
 Nov. 18 and 21  
 Hay and Straw at 9:00 a.m. Sat. followed by produce



477 East Farmersville Rd.  
 New Holland, PA 17557  
 (717) 355-2361

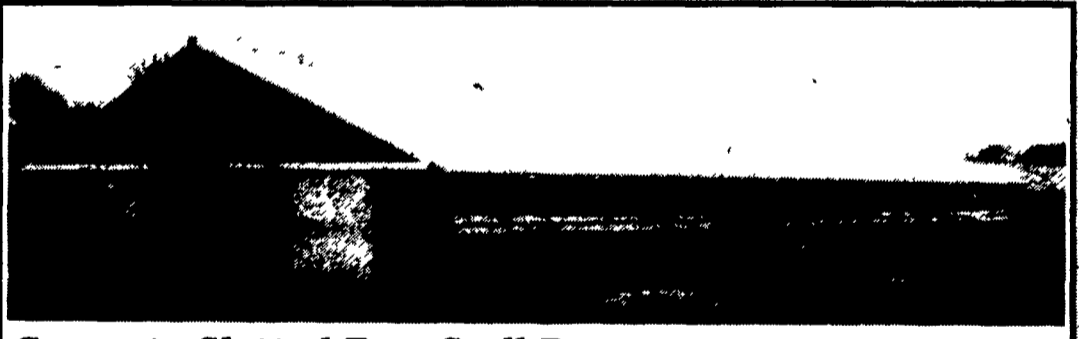

Concrete Slatted Free Stall Barn

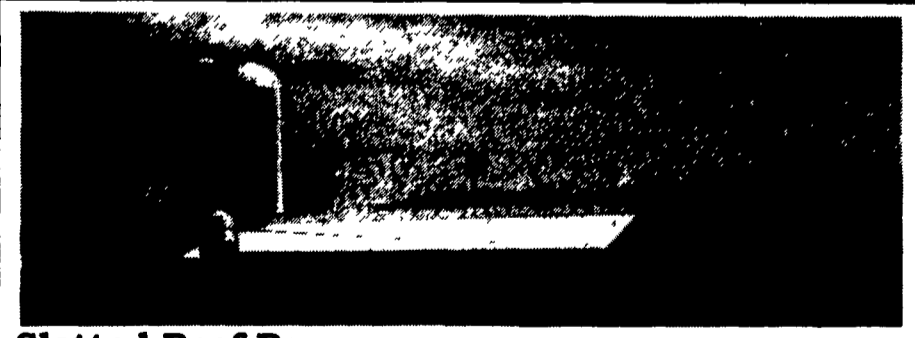

Slatted Beef Barn



Slatted Heifer Barn

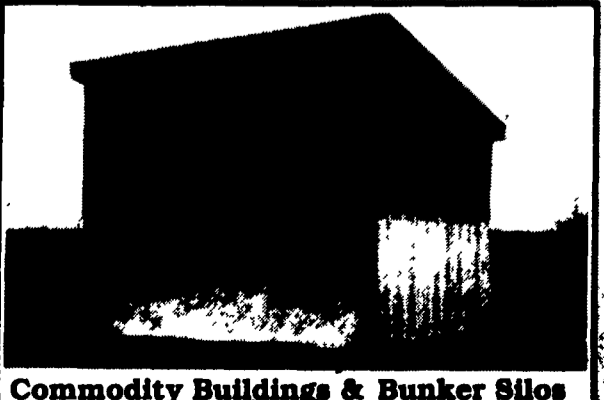

Commodity Buildings & Bunker Silos



Slatted Free Stall Barn

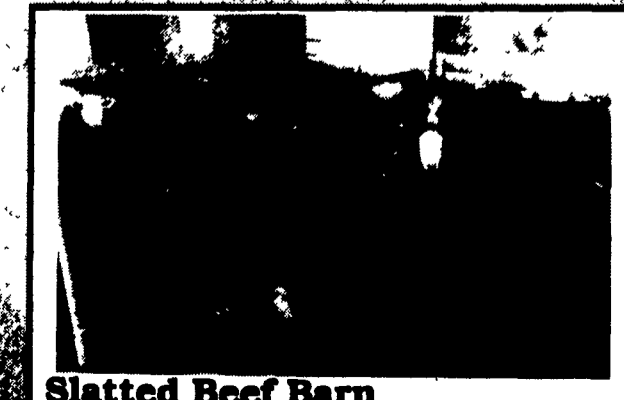

Slatted Beef Barn