

# PRODUCE MARKETS

## Philadelphia Vegetable

PHILADELPHIA  
NOVEMBER 15, 1995

**VEGETABLES**  
 ---ARTICHOKES: ctns CA 18s 20.00 24s 20.00 36s 20.00 CL fr cond 20s fr cond 14.00 24s fr cond 14.00 30s fr cond 14.00 42 fr cond 12.00  
 ---ASPARAGUS: MARKET SLIGHTLY HIGHER 11 lb ctns/crts bchd CB 12s jbo fr cond 16.00 12s exlge fr cond 16.00 12s lge 23.00-24.00 fr cond 20.00 12s std 24.00 CL 12s lge 23.00-24.00 PE 12s exlge 22.00-23.00 12s lge 22.00-24.00 12s std 20.00-24.00 12s sml 24.00  
 ---BEANS: MARKET HIGHER buctns/crts FL Round Green Type 17.00-18.00 fr appear 14.00-15.00 fr qual 10.00-12.00 Handpicked 22.00 GA Round Green Type fr qual 12.00 ord cond 5.00  
 ---BEETS: MARKET ABOUT STEADY crts bchd NJ 12s 6.50-7.00 TX 12s 7.00-8.00 mostly 8.00 25 lb flmbgs lse

CD med 5.00-6.00 1 1/9 bu crts lse NJ med 10.00  
 ---BROCCOLI: MARKET SLIGHTLY HIGHER ctns AZ bchd 14s 7.00 CA bchd 14s 6.50-7.50 mostly 7.00 some 8.00 fr cond 4.00-5.00 bchd 18s 8.00-9.00 mostly 9.00 ME bchd 14s 5.00-6.00  
 ---BRUSSELS SPROUTS: MARKET STEADY 25 lb ctns CA 14.00-15.00 mostly 15.00  
 ---CABBAGE: MARKET HIGHER 1 3/4 bucrts & 50 lb ctns CD Red Type med 7.00-8.00 NC Round Green Type med 7.00-8.00 NJ Round Green Type med few 6.50 fr cond 4.00 PA Round Green Type med 6.50-7.00 Red Type med 8.00 50 lb sks CD Round Green Type lge 5.00 NY Round Green Type lge 5.00 40 lb ctns CD Savoy Type med 7.00-8.00  
 ---CARROTS: MARKET ABOUT STEADY sks 48 1-lb flmbgs CA Topped med-lge 10.00-12.00 mostly 11.00-12.00 few 13.00 CD Topped med 8.00 sks 10 5-lb flmbgs CA Topped med-lge few 12.00 50 lb sks lse CD Topped jbo 6.00-7.50

mostly 7.00 ctns bchd CA Bunched 24s fr qual 9.50 ctns 20 1-lb flmbgs CA Baby Peeled 12.00  
 ---CAULIFLOWER: MARKET LOWER ctns flmwrpd CA 12s 8.00-9.00 one label 11.00  
 ---CELERY: MARKET HIGHER ctns CA 1 1/2 dz 14.00 2 dz 12.00-14.00 mostly 14.00 few 14.50 2 1/2 dz 12.00-14.00 mostly 14.00 few 14.50 3 dz 12.00-13.00 few 13.50  
 ---CHINESE CABBAGE: celcrts NJ 8.00 50 lb ctns CA 12.00 NJ Nappa 8.00 celcrts CD Nappa 8.00  
 ---CORN-SWEET: OFFERINGS LIGHT wbcrt FL White 4 dz 13.00-14.00 ctns CA White 4 dz 14.00  
 ---CUCUMBERS: OFFERINGS LIGHT WAXED 1 1/9 bucrts/crts FL med fr cond 8.00-9.00 TX med fr qual fr cond 3.00-5.00  
 ---EGGPLANT: MARKET LOWER 1 1/9 bucrts/crts FL med 10.00-12.00 mostly 10.00 fr qual 7.00-8.00 few hias 10.00 sml 8.00 MX 18s 10.00 24s 10.00-12.00  
 ---ENDIVE: MARKET HIGHER 1 1/9 bucrts/crts FL 10.00 NJ fr qual & cond 1.00-5.00 10 lb ctns BL Witloof 20.00  
 ---ESCAROLE: MARKET HIGHER 1 1/9 bucrts/crts FL 10.00-12.00 mostly 12.00 NJ fr qual 5.00-6.00  
 ---GARLIC: MARKET ABOUT STEADY 30 lb ctns CA White super col 33.00 col 30.00 super jbo 25.50 exjbo 22.50 jbo 21.00  
 ---GREENS: MARKET KALE HIGHER, OTHERS ABOUT STEADY ctns

bchd CA Swiss Chard 12s 11.00 Red 12s 11.00 TX Dandelion 18s 8.00-10.00 mostly 10.00 some 7.00 Swiss Chard 18s 8.00-10.00 some 7.00 Red 18s 7.00-8.00 ctns/crts bchd NJ Collard 6.00-6.50 mostly 6.50 fr qual & cond 5.50 Kale 7.00-8.00 fr qual & cond 5.50-6.00 Mustard 6.50 Turnip Tops 6.50 Rape 6.50 PA Collard fr qual & cond 5.50-6.50 Kale fr qual & cond 5.50-6.00 crts lse NJ Kale Flowering 8.00 PA Kale Flowering 8.00 ctns lse CA Kale Flowering 24s 12.00 20 lb ctns CA Broccoli Rabe 24s 14.00 one label 20.00 MX Broccoli Rabe 24s 14.00  
 ---LETTUCE-ICEBERG: MARKET SLIGHTLY LOWER ctns CA 24s 7.00-9.00 few 9.50 fr cond 4.00-6.50 Wrapped 24s 8.00-9.00 mostly 8.00 one label 11.00 fr cond 5.00-6.00 30s fr cond 5.00-6.00 lge ctns 8.00-9.00  
 ---LETTUCE-OTHER: MARKET LOWER ctns CA Boston 24s 7.50-9.00 Green Leaf 24s 7.00-9.00 mostly 8.00 Red Leaf 24s 7.00-9.00 mostly 8.00 FL Boston 24s few 9.00-10.00 NJ Green Leaf 24s fr qual & cond 1.00-2.00 Red Leaf 24s fr qual & cond 1.00-2.00 fr ctns FL Bibb 24s 7.00-8.00  
 ---LETTUCE-ROMAINE: MARKET ABOUT STEADY ctns CA 24s 8.00-10.00 mostly 8.00-9.50 NJ 24s fr qual 5.00-6.00 1.3 bucrts CA 24s 10.00-12.00 some 12.50-13.50  
 ---MUSHROOMS: MARKET STEADY 10 lb ctns PA lge 12.00-12.50 mostly 12.00 med 9.75-10.50 mostly 10.00 4 qt bkts PA med-lge 5.00-5.50 few 4.75

sml-med 4.00-4.50 5 lb ctns PA Oyster 18.00 Cremini 8.00 Portobellas 11.00-13.00 few 9.00 3 lb ctns PA Shiitake 14.50-16.00 fr qual 12.00-13.50 ctns 12 8-oz trays flmwrpd PA 8.00-8.50 ctns 10 12-oz trays flmwrpd PA 9.50-10.00 ctns 10 10-oz trays flmwrpd PA 8.50-9.00 mostly 8.50  
 ---OKRA: OFFERINGS INSUFFICIENT TO QUOTE  
 ---ONIONS GREEN: MARKET LOWER ctns bchd CA 48s 15.00 MX 48s 14.00-15.00 mostly 14.00 crts bchd NJ 36s 12.00 few 13.00 ctns/crts bchd CA Leeks 12s 18.00-20.00 NJ Leeks 12s 15.00-16.00  
 ---PARSLEY: MARKET HIGHER crts bchd CA Curly 60s 12.00 Plain 60s 14.00 FL Curly 60s 14.00 Plain 60s 14.00 NJ Curly 60s 14.00 Plain 60s 14.00 Root 12s 12.00  
 ---PARSNIPS: OFFERINGS INSUFFICIENT TO QUOTE  
 ---PEAS GREEN: MARKET ABOUT STEADY 10 lb ctns GU Snow Peas Decalzyed 17.00 PB Snow Peas 14.00  
 ---PEAS OTHER: OFFERINGS NONE  
 ---PEPPERS: MARKET HIGHER 1 1/9 bucrts/crts CA Bell Type Green exlge 16.00 FL Bell Type Green lge 14.00-15.00 med-lge 11.00-12.00 sml-med 9.00-10.00 sml 6.00-7.00 Mxd Red And Green med-lge 6.00-7.50 few 5.00 sml-med 4.00-5.00 Red exlge fr qual 9.00-10.00 sml 8.00-9.00 Yellow sml fr qual 8.00-10.00 15 lb ctns CA Bell Type Red exlge fr cond 5.00-10.00 5 kg ctns NL Bell Type Red lge

## Your Investment -

At **Brubaker Agronomic Consulting Service, Inc.** (BACS) we know that farming is more than a job, it's a heritage and way of life - an investment in your future.

For 17 years BACS has offered the **INDEPENDENT** consulting and analytical services you need to protect your investment. Our staff of professional agronomists provide services tailored to your specific needs.

- ✓ Expert pesticide and fertility recommendations.
- ✓ Nutrient management planning
- ✓ Fall soil testing
- ✓ On-going field research results at our own 70-acre research farm
- ✓ Competitive pricing schedule and payment options.



## We Can Help You Protect It!

BACS services are provided throughout PA, NJ, DE and MD. Call our office in Lancaster County, Pennsylvania at (717) 859-3276 to learn more about the services we offer.

## INSURANCE FOR FARMOWNERS

# Nationwide's Farm Combination Coverage offers you more.

- More optional coverages
- More generous benefits
- More flexible application of protection

Find out about the greater choices and options available to you with Nationwide's Farm Combination Coverage. Now taking reservations for our Estate Planning Seminars. Call today.



**Kathy Marinkov, AAI, CIC**  
 24 N. 3rd Street  
 Womelsdorf, PA 19567  
 (610) 589-4291 800-589-4291



Nationwide is a registered federal service mark of Nationwide Mutual Insurance Company

## KEYSTONE CONCRETE PRODUCTS INC.

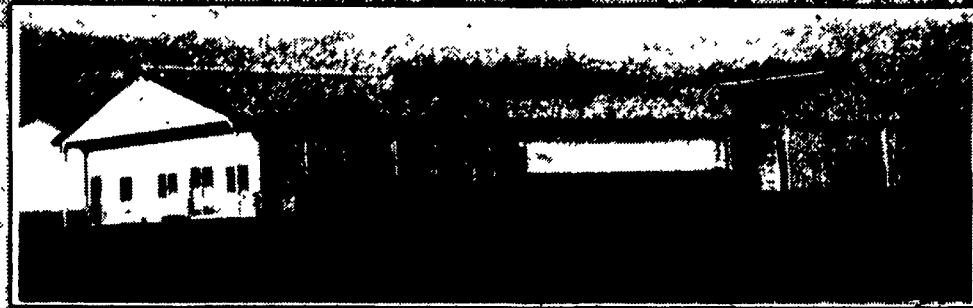

Long Core Cattle Wash



Nationwide Mutual Insurance Company and Affiliated Companies • Home Office One Nationwide Plaza Columbus OH 43216