

COMPLETE SERVICE



FRIDAY, NOVEMBER 17, 1995
1:00 P.M.

Rt. 45 Between Vicksburg and Lewisburg
86± Acre Union Co. Dairy Farm

The home is a 2-Story 5 bedroom w/lg. kitchen, dining combination, double living room, one bath, and attached wash house. Located on the property is lg. bank barn w/49 tie stalls for cows w/vacuum line and attached milk house w/600 gal. bulk tank, gutter, cleaner, and lagoon.

The barn has a 14'x60' silo, and 40'x40' attached heifer barn. Also located on the property is a 40'x76' implement shed, lg. garage, drive thru corn crib, and small horse barn.

The farm consists of 75 acres tillable w/balance in pasture and home site w/a never failing stream.

KENNETH E. HASSINGER **NEIL A. COURTNEY**
McClure, PA 17841 Richfield, PA 17086
(717) 658-3536 (717) 539-8791
AU-001532-L AU-002651-L

PUBLIC AUCTION

Sat., Oct. 28, 1995
9:00 a.m.

Location: 5 miles south of Sunbury, PA, Route 890 along Houser Road, 1 mile northwest of Augustaville, Northumberland County.

EXCAVATING EQUIPMENT - TRUCKS - TOOLS

J.D. 655 B Crawler - Loader w/Cab & Heat 90% C, very good condition, S/N T0655BX747950 w/Reserve; Cat 955 Crawler Loader, S/N 60A3672; 1993 Case 590 Loader - Backhoe 4WD Cab w/Heat & Radio, 1750 Hrs., S/N JJ0207023, w/Reserve; J.D. 410 C Loader - Backhoe, Cab & Heat, 3372 Hrs., S/N 10410CA760951; 1993 Case 660 Trencher (w/Only 140 Hrs.) w/Case 4-390, 4 Cyl. Diesel Engine 6 Way Backfill Blade 4 Wheel Steer 4WD w/Reserve; Cleveland Grader w/Scarifiers Model D 562-B, S/N 66562B-9922185; J.D. 675 B Diesel Skid Loader w/5' Bucket, 1197 Hrs.; 1980 Ford F800 D. Single Axle Dump Truck w/Pintle Hitch, 8.2 Detroit Motor, Trans. Recent Rebuilt; General 20 Ton Equipment Trailer w/Ramps; Wacker Tamper; Electronic Level; Berger Level, Model 154; 3 pt. York 8' Rake; Stone 2" Water Pump w/Honda 5 1/2 Hp. Gas Motor; 1994 Ford F150 XLT Lariat 4x4, AUto, 351 Motor, 30,000 Miles; 1985 Ford Escort Station Wagon; Hotsy Washer Model 980A Cold-Hot-Steam 220 Volt; J.D. 175 Riding Mower Hydro 38" Mower Deck; Demco 2 Wheel Sprayer, 50 Gal. Poly Tank, 3 Hp. Gas Engine; (4) Motorola Uniden Radio Telephone Communication Radios; Hobart Portable Welder; Cutting Torch & Cart; Stationary Air Compressor; Lincoln 225 Amp Welder; Welding Bench; Bolt Bins; Air Grease Gun; Misc. Hand Tools; 1/2" and 3/4" Air Impact Wrenches & Sockets; 20 Ton Bottle Jacks; 2 Ton Floor Jack; Jack Stands; New Pintle Hook and Hitch; Shop Vac; 55 Gal. Drums of Oil, Etc.; 6" Vise; Battery Charger; Portable Grinders; New 8' Pickup Bed Mats; Log Chains; Binders; 60 and 100 Gal. Fuel Tanks w/Elec. Pumps for Service Trucks; Used Fuel Tanks, 4T and 10T Gal.; Men Working Signs and Cones; Misc. Steel Beams; PVC & SOH 40 Pipe Fittings; Rubber Tire Wheelbarrow; 40'3" Galv. Pipe; 20'15" Galv. Pipe; Etc.

OFFICE EQUIPMENT - ETC.

Mita DC 1205 copier; Metal Desk; Office Chairs; 4 Drawer File Cabinet; Picnic Tables.
Equipment well maintained w/service records. Call Mr. Lawrence for inspection or questions on equipment.

Terms: Complete Payment Sale Day in Cash or Certified Funds. Company or Personal Checks only when accompanied by irrevocable bank letter of guarantee.

LUNCH

Owner:

R.W. Lawrence
Phone 717-286-2033

MARK J. JONES, AUCTIONEER

Phone (717) 286-0052 • Lic. #AU 1595-L
Jeff Dunkelberger • Lic. #AU 3043-L

PUBLIC SALE

Trailers - Steel - Equipment Items
Tools - Steel Building Frame
Sat., Oct. 28th, 1995
Time: 9:00 A.M.

Located at Deimlers Scrap Recyclers, Box 336D Sleepy Hollow Rd. New Bloomfield Pa. Perry Co. Off of Rt. 34 2 miles above Dromgold Corner, turn onto Sleepy Hollow Rd. Signs posted.

Trailers - Equipment Items - Steel - Tools - Steel Frame for Building

2-40' tandem axle log trailers; 40' tandem axle flat bed trailer; 40' storage van trailer; 1974 IH 1700 14' alum. van truck; 2-Utility enclosed truck caps for pickup; farm wagon; car trailer; Lincoln welder w/6 cyl. engine; heavy duty air compressor; lift for fork-lift; air compressor tank; IH 9509 truck transmission; several 4 wheel air tire airport dollies; 7hp gas motor generator; hyd. steps; hand carts; trolly magnet; heavy duty dollies; several barrel carts; heavy work table; washing platform; over head tracks & rollers; 3-trailer axles; Five commercial heating units; pr. long loader forks; tandem air ride axle; roll of heavy cable; 16 pcs. heavy wall pipe diff. diameters; skids of plate steel diff. sizes; pcs. channel iron; length of heavy I beams; new 28'x48' steel building frame; metal stands, cabinets & shelving; 12-50hp + elect. motors; pipe insulation; wire dividers; 8 1/4"x20 tire & truck rims; plus other items expected by sale day due to daily business

Auctioneer Note: This is inventory reduction of merchandise from several commercial building clean up jobs. Deimlers Scrap Recyclers will still be operating on daily business as before. This is only over stock merchandise from odd jobs. Loader available to load day of sale & after. Viewing of items during daily business hours. Week days 7 A.M. to 5 P.M. Sat. 7 A.M. to 1 P.M. No Sunday hours.

Terms of Sale: Cash or good personal checks w/proper ID. No out of state checks. Refreshments rights reserved. Not responsible for accidents.

Owner
Greg Deimler

Little IKE Eichelberger Auctioneer
Pa. Lic. #AU 001954-L
Now booking all type of public sales
Ph. Lewisberry 938-6322

PUBLIC AUCTION

OF VALUABLE
43 ACRE M/L FARM
31 ACRES TILLABLE LIMESTONE
SOIL, STREAM &
FARM EQUIPMENT

WED., NOV. 8, 1995
Sale at 10:00 A.M.
Real Estate at 1:00 P.M.

Located 2 miles East of White Horse, turn North off Rt. 340 on Plank Rd., 1/2 mile to sale, Salisbury Twp., Lanc. Co., PA.

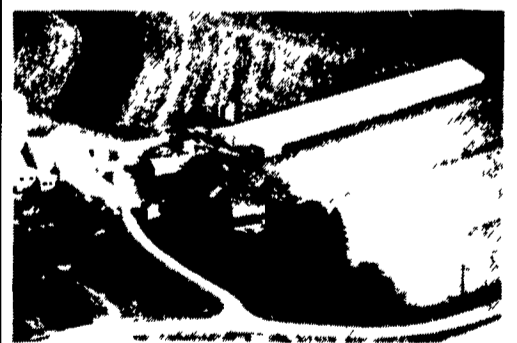

2 1/2 Story Stone Dwelling
Built in 1800s

w/eat-in kitchen, built-in cabinets, laundry, family room w/working fireplace, living room w/fireplace, den, large staircase.

2nd floor: 3 bedrooms, 2 w/fireplace, full bath.

3rd floor: 3 plastered rooms.

1/4 basement, oil fired hot water heat w/summer & winter hook-up wood burning boiler, wall w/pressure.

50'x50' stone bank barn w/26'x30' extension, 58'x312' frame & steel chicken house, 200 AMP service workshop & 1/2 bath, manure pit, two 24 ton feed bins, 2 car concrete block garage w/concrete floor, 28'x40' frame & steel equipment shed w/stripping room & dampening cellar.

Open for inspection Sats., Oct. 21 & 28 from 2:00 till 4:00 p.m. or for appointment call 442-4529. 10% down day of sale, balance on or before Jan. 3, 1996.

Terms by

James E. & Lois E. Kauffman

Aucts.
Robert E. & Jeffrey R. Martin, (717)656-7770
AU000580L
Randall L. Ranck
Michael L. Martin, App.
Kenneth Covellens, Atty.

Public Auction Register

Closing Date Monday 5:00 P.M.
of each week's publication

FRI. NOV. 10 - 9AM Farm equip, tractors & farm supplies. A&C Dffenbach Auction, Inc. 100 W. Jackson St., New Holland, Pa.

SAT. NOV. 11 - 213 Acre Huntington Co. Farm, Household, Collectibles. Located at Blairs Mills, PA. Estate of Helen R. Clayton, Glen L. Clayton, Shirley J. Goshron, Executors. Bryan D. Imes Auct.

SAT. NOV. 11 - 9AM 2 tractors, 3 trucks, large amt. of small farm tools, farm equip, guns & household goods. 2HG crawlers. Turn off Rt. 183 S. of Bernville onto Bernville-Robeson Rd. for 1/2 mi. past Ski

Resort and right onto Christmas Village Rd. for 2 1/2 mi. and left onto Station Rd. for 2/10 mi. to auction. Berks Co., Pa. For the late Paul Foose, Ken Leiby, auct.

SAT. NOV. 11 - 9AM Real Estate, household, antiques. Located 1 mile north of Belleville, Pa. along Maple Grove Rd. Mrs. Elmer (Catherine) Yoder. Mark Glick, auct.

SAT. NOV. 11 - 9AM Real Estate, Personal Property Located Along Buck Hollow Road, Robeson Twp., Berks Co. Open House: Sun. Oct. 22 1-3PM. Terms by: Donald M. Hain. Horning Farm Agency.

SAT. NOV. 11 - 9AM Farm Machinery, 1992 Ford Pick Up Truck and Trailer, Household Goods. At the Pleasant View Farm in Sinking Valley, Blair Co., PA. Exit 220 From Altoona at Kettle St., 7 Mi. to Farm. From the East Rt. 22 to Rt. 453 North, Exit at Eagle Material Bldg., 7 Mi. to Farm, or From Tyrone Rt. 453 South to Fort Robert-deau Sign. Follow Auction Signs. Sale by: Mrs. Gerald Otto, Ron J. & Ron S. Gilligan.

SAT. NOV. 11 - 9AM AC Tractor & farm equip for Roy Gruber, 3451 Sunnyside Rd., Manheim, Pa. John D. Stauffer, auct.

SAT. NOV. 11 - 9AM Real Estate, Household Goods, Antiques, Car & Riding Mower. Located Approx. 12 Mi. East of Lancaster, Take Rt. 30 to Rt. 41 on 41 go 1/2 Mi. to Rt. 741 (Opposite Gap Town Clock) - On 741, Cross Railroad Bridge to Stop Sign - Turn Left on Mine Rd. - 1/2 Mi. to Sale, Watch for Sale Signs. Salisbury Twp., Pequea Valley School District, Lanc. Co., PA. Terms by: John "Jack" M. McClure Est. Robert E. & Jeffrey R. Martin Aucts.

SAT. NOV. 11 - 9AM Farm Machinery, personal property for Melvin M. & Jane S. Nolt, 422 East of Myersstown turn right Millersville Rd. to Riley Rd. Turn left to farm on left. Kline, Kreider & Good Aucts.

SAT. NOV. 11 - 9AM Real Estate 12NOON Personal Property. Perry County, Between Millerstown and Ickesburg Along Rt. 117 West. Carl Yoder Estate. Russell M. Wright and Frank Swartz Aucts.

SAT. NOV. 11 - 9:30AM Real estate, 3 bedroom brick rancher, antiques, HH goods, furniture, Winross Trucks, tools, car. 152 Hartman Bridge Rd., East Lampeter Twp, Ronks, Pa. For Mrs. Elmer Shreiner. Miller & Siegrist Aucts.

SAT. NOV. 11 - 9:30AM Antiques, HH goods, tractors, guns, furniture. From Rt. 272 at Ephrata take Schoeneck Rd. north to Schoeneck, stay left at the Y in Schoeneck. continue on Cocalico Rd. approx. 4 miles to 50 S. Cocalico Rd., Denver, Pa. By Emma R. Tittery, Aaron Martin, auct.

SAT. NOV. 11 - 10AM Dept. of Public Works. Township to Piscataway. Dingman & James Aucton Co.

SAT. NOV. 11 - 10AM Inventory reduction auction for T.L. James Enterprises, Inc. Rt. 46 Belvidere, NJ. Farm tractors & skidsteer loaders, construction equip & trucks, farm & landscape equip, implements. Route 46, Belvidere, NJ. Petrowsky, aucts.

PUBLIC SALE OF FARM TRACTORS, FARM MACHINERY, ETC.

The following will be offered for public sale located at 198 Fairview Rd., Shippensburg, PA. From Shippensburg, travel Route 696 N. for approx. 3 1/2 mi. to the Ridge Rd. Turn right onto the Ridge Rd. & travel approx. 2 1/2 mi. to Fairview Rd. Turn left onto Fairview Rd. & travel approx. 1 mi. to sale site. Watch for sale signs on:

Sat., Oct. 28, 1995
Beginning at 11:00 A.M.

FARM TRACTORS, MACHINERY, ETC.: Massey-Ferguson Model 360 4-wheel drive diesel farm tractor with front end loader (Excellent cond. - approx. 600 hr.); Massey-Ferguson Model 135 diesel farm tractor; Massey-Ferguson Model 110 manure spreader; New Holland #273 kick baler, Bale King kick-back wagon; 2 other kick-back hay wagons; Brady #722 Flare chopper; Athens "Rhino" 4-section traveling discs; John Deere 4-section discs; 3 p.h. 3-bottom plow; New Holland #451 9-ft sickle bar mower; Sprintmaster 6-wheel hay rake; Ferguson cultivators; Herd 3 p.h. broadcaster spreader; 2-wheel utility trailer; 2 sets of full-size Chevrolet pick-up racks; MW 11 h.p. transaxle lawn tractor w/36 in. mower; some hay; 28 ft. aluminum ext. ladder; misc. tools & other small items.
ORDER OF SALE: 11:00 A.M.: Start with small items off wagon; Approx. 12:30 P.M.: Farm tractors & machinery. NOTE: Most equipment in good condition. Plan to attend this sale.

Mike Zemencik

Terms: Cash or approved check (Sorry. No out-of-state checks)
Auctioneer: Dan Hershey Auctioneering Service
Dennis L. Gotshall, Prop.
Lunch stand reserved
Not responsible for accidents
Identification required for bidder's number

PUBLIC SALE
Wed. Evening,
Oct. 25, 1995

5:30 P.M. **Location 211 East Main Street, Leola**
Directions: Along Route 23, 8 Miles East of Lancaster, 7 miles West of New Holland at Bareville Fire Hall, Watch for signs.

2 Trailer Loads
of Nice Office Supplies
Furniture, Chairs, Desks, Swivel Chairs,
Assortment of Filing Cabinets,
1 Trailer Load
Like New Pallet Racking and
Metal Shelving, Different Size

Sale For
M.B. Glick

Sale Manager Harvey Nolt
Sale Sight Number (717) 656-7554

All advertised items subject to prior sale.
Cash or Honorable Pa. Checks Only.
All announcements sale day take precedence over all advertising. Not responsible for accidents. Food on Premises.

Auctioneer: Mel Hoover AU-003111-L
(717) 354-8397 Home (717) 354-6431 Barn