SUPER BOWL™
ENERGY FREE WATERER
The Most ADVANCED Design in Waterers!
• A Model For Every Need - 1, 2 and 4 Opening
• Unique Hinged Door Closure - Easy to Operate
• Suitable for All Animals - Cows, Calves, Sheep, Hogs, Etc.
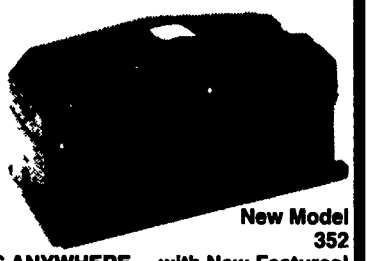
New Model 352 with New Features!
WE SHIP VIA UPS ANYWHERE
Dealerships Available
MID-ATLANTIC AGRISYSTEMS
1-800-222-2948

8 CATTLE

10 Holstein Heifers. 1 Just Fresh. The Rest Due in October. Good Size and Udders. Can sell any number. Can deliver anywhere. 717-637-7586 Early or late.

15 Commercial Hereford cows, bred to Reg. Angus bull, spring calving. 610-756-6001.

15 Holstein Feeder Steers, Average Weight 600Lbs., $.55/Lb. (814)669-4660.

16 large Holstein heifers bred in Feb. and March. Phone 717-899-6893.

16 Tame white face cross feeder heifers and steers, plus 2 black Angus cross feeders, 550-750 lbs. By the head or $7500/all. 717-434-2408 after 7PM

1 Jersey cow, fresh 10 days. Call before 7am, (610)286-6007.

1yr. 8mos.-old proven bull w/papers, wants to trade for two milk cows due in Jan. (717)837-0411.

20 Bagger Holstein heifers, some close, $1000. each; 717/744-2139.

20 Holstein Heifers including 10 Nedboy grandaughters, raised on pasture, due from now til Spring. (717)966-2104.

23 Registered Jersey cows; 22 registered Jersey heifers from birth to breeding age. Lancaster County, evenings, (717)291-9388.

(25) 6 mths old Holsteins, 22,000lb herd, AI sired, quality all from 1 herd; 717/284-3562.

26 Bred Angus cattle, 1 bull. Must sell because of illness. 301-845-8361.

2 Bulls, 6 Month Old, Ayrshire and Dutch Belt Mixed. 4A Iva Road, Strasburg, PA.

(2) Polled Reg. Holstein bulls, service age, red carriers, dams over 28,000m. York Co. 717-862-3741.

30 grade Holstein cows, 9 bred heifers , low SCC. 717-734-3876 8-9 p.m.

35 Head Holstein Dairy Herd, Registered 17,000Lb. Average, Low SCC. (717)253-6995

35 Holstein steers, 300-400 pounds, farm raised, vaccinated, dehorned. Snyder County, phone 717-374-7623.

35 head Holstein dairy herd 19,000# average, low SCC, (301)432-7361.

37 Beef cross heifers, $ 70/per pound; 15 beef cross steers, $.75/per pound. 400 lb. avg , ready to go 11/1/95. Delivery possible 717-363-2106; 717-363-2385 Bradford Co.

(3) Fresh Holstein heifers, pick out of the herd. John S Fisher, 78 Lower Valley RD , Christiana, PA 17509

(3) Reg. Jersey heifers, due October, $550 each. 717-573-4441.

(45) Cow Holstein herd, Atlantic Sired, pick 45 from 75, (20) first calf, (25) second calf, DHIA 18,000M; 717/284-3562.

4 Holstein heifers, AI breeding, due Oct./Nov. Union Co. PA Call (717)966-0990.

5Reg. Holstein Heifers 2Due Nov. 1Dec. 2Jan. Evenings (717)677-8096 Adams Co.

6 Hereford cows, 3 calves, $3000.; 717/744-2139.

6 Limousin cross heifers, bred to Limousin bull, $700. (717)463-2280.

6 Registered Holstein Bulls, top sires, up to 35,000lbs milk damms, bulls in excellent condition, 4 are big enough for cows, $800.-900.; 717/284-3562.

(7) Bred Holstein heifers. 412-535-4994 Lawrence Co.

Bulls, Angus, Charolais, 18 months to 2 years, nice. We can arrange delivery. 717-664-4260 after 6PM

Buyers = Sellers of Livestock -- Be sure to check the advertisements for cattle in the Lancaster Farming. You'll get results! 717-394-3047 or 717-626-1164.

Club Calves, Hereford and Black Crossbred, Good Stock, Vaccinated, Wormed, and Healthy. Reasonably Priced. (410)374-6088.

Decreasing Herd Size Twenty Holstein Cows Many Fall Freshening Eight Springing Heifers from High Producing Herd. Bedford Co. (814)847-2788.

Expanding operation wants to buy dairy cows and heifers of all ages. Toll free 1-800-852-2697.

FEEDER CATTLE SALE: Friday, 10/27/95, 7:30pm. 400+ head. LEESPORT FARMER'S MARKET Berks Co. "Consignments Welcome" 610-926-1307.

FOR SALE: 20 head feeder cattle, 450-850. After 4pm, (717)933-4308.

FOR SALE: Over crowded Reg. Holstein cows and heifers. 717-758-2136.

FOR SALE OR LEASE Registered Holstein Bulls by popular sires; dams records to over 30,000M. Many to choose from. Berks Co. Stumpland Farms (610)488-1965.

For Sale: 6-month old registered Jersey bull, sired by Molly Brook Brass Major. Home raised. 301-253-8905.

Fresh cows and heifers, springing cows and heifers, over 300 to pick from, registered and grade. Call (717)789-3241.

Good quality Holstein heifers, some close. Lancaster Co, (717)284-4618.

LIMOUSIN HERD DISPERSAL: 75 head, Monday, Oct. 16, Winchester Livestock Exchange, Winchester, VA. The best of 20 years of breeding. Info: Nicholas Limousin, (703)777-8373.

LIMOUSIN CATTLE/ FULLBLOODS: Heifers and bulls of all ages. Westminster, MD (410)857-0176.

Maine Anjou Bull calf. Born 4/95. Black, thick, stylish. Excellent EPDS. Outstanding steer prospect. (717)527-2050.

Nine Holstein 15 mos.-old heifers, 4 registered, five grades, open heifers. 717-530-8443.

Now buying entire dairy herds and springing heifers. Highest cash price paid. Call Reuben Greenberg, Inc., Columbus, NJ (609)298-1021.

Polled Hereford Bulls: 10 months old, excellent breeding and temperment. Phone (717)297-3896, Maple Knoll. Thanks to our 1995 Spring buyers!

Purebred red Angus bull, four yrs.-old, nice disposition; calves on premises; negotiable. 607-753-6790.

Red, white, and roan shorthorn bull calves, very thick. Also older bulls. (410)861-8237.

Registered Texas Long Horn: bulls, cows, heifers, reasonable prices. Call (717)637-3090.

Registered Polled Hereford Cows, Due to Calve in March, (908)996-4769 After 6PM.

Registered Holstein bulls, any age. Dams records up to 30,000 milk, 1,200 fat; also 1 red & white Stump Acres, 717-792-3216, York County.

Registered Holstein Heifers. Out of 25,000 Lb. Herd. (717)938-4017.

Registered Black Angus Bull, 15 Month Old. $900. (717)682-8304.

Registered Jersey Bull, Fourteen Months, Sire Hermitage, Dam Boomer Sooner, $550. Two Four Month Jersey Bulls, Excellent Pedigrees. (717)423-6758.

Registered Brown Swiss heifers, 6-20 mos., several bred. 301-791-2164, except Sunday.

Registered Brown Swiss bull, breeding age, 2 generations VG. (301)898-7426.

Reg. Polled Hereford heifers and steers. Some good show prospects. Also cross-bred Angus cross and saler. 450-650 pounds. All March calves. Steer .75 per pound. Call 301-714-0762.

Reg. Scotch Highland bulls, 3 months old, $650/ea. Near Easton, PA. 201-768-9135 after 8PM

Simmental cattle, quality polled heifers, bulls & club calves. 410/442-1546 eves..

Simmental heifers, show quality, two smoke colored and two reds. 814-938-6148.

Small dairy herd (15 head) consisting of registered and grade Guernseys, R&W Holsteins, B&W Holsteins, close springers and bred heifers, $12,000. (301)898-7426.

Texas long horns, cows, calves, pairs, yearlings. 410-758-1382.

TOP PEDIGREE HOLSTEIN BREEDER BULLS. WE BUY & SELL ONLY THE BEST. Arlen H. Keener 717-285-7426.

WANTED TO BUY: 50 Holstein Dairy Heifers, 15 Month Old, Open, Good Quality Grade. Lanc. Co. (717)445-4090.

WATTS LOGAN SPRING ANGUS: Growthy, goodboing, 1995 bull, heifer and steer calves. Reasonable prices. Health and registration certificates. 814-742-8118 or Box 10, Bellwood, PA 16617.

80 Head of 450Lb. Holstein Heifers, Calfhood Vaccinated, Dehorned. (219)463-6164.

Angus Bulls, Cows & heifers for sale. Stump Acres 717/792-3216 York County.

Angus bull, Angus cross Simmental bred cows, some w/calves, $500-$900. 814-938-6127.

Angus/ Charlois Steers: 70 head, yearlings, wormed, vaccinated, chagrass. Can arrange for delivery., (540)894-5290.

Angus club calves, born May. 717-933-5392 evenings.

April Show steer by Husker. Farm Show steers by Stinger and Perot. Calves will be vaccinated and halter broke when weaned. B&R Angus, (610)932-8986.

ATTENTION CATTLE FEEDERS. I will provide you the farmer with top quality Virginia livestock. DOUBLE J LIVESTOCK. 540-574-0535.

Attention Cattle Feeders! I provide order buying service & trucking. Denzil Heishman, 703-465-5785.

Bedford Cattlemen's Association, Feeder and Club Calf sale, Oct. 21, 1 pm, Bedford Fairgrounds, Bedford, PA, Consignors welcome. For information call, (814)623-2321 (814)733-4307 or (814)839-2044.

Buffalo bull calves, $1,000 each; heifer calves, $1,200. each; yearling heifer, $1,700. 215-723-8499.

Grade and Registered Holstein Heifers, also Canadian Herds. For further info, (410)679-7485.

Have tipping table for sale/ rent to do cow's feet. David Glick, 262 Cut RD., Gap, PA 17527 717-442-9680.

Herd of 32 Registered Holstein Dairy Cows, Mostly 1st and 2nd Calf Heifers. (717)665-6787.

Herd Wanted! (717)627-0882.

Hereford herd, cows due early spring, $550 each. Young stock, $.70 per pound. Call after 5PM 201-383-3273.

HIGHLAND: Registered breeding stock, heifers, calves, carefully selected bulls, imported bloodlines. All vaccinated and broke to halter. Reasonably priced. (717)937-4497.

Holstein feeder steers, 40 head at 570 lbs. Must sell, (717)966-0656.

Holstein Herd of 55 cows & 25 bred heifers, no dealers please. 717/324-3075.

Holstein bulls, service age, sired by Polo Peti Delight, dams with records over 25000 milk, 1000 fat. (717)445-5273.

Jersey Heifers, Registered, AI Served, Available at All Times. 703-869-2622 or 703-869-4276.

FOR SALE
Open Shortbred and springer Holstein heifers
717-789-3003

WANTED
Open Holstein Heifers
717-687-6698

Bulls
Polled Hereford
Yearlings
610/696-1387

TRIPLE RING CATTLE CO.
GETTYSBURG, PA
TEXAS LONGHORNS
Cattle & Calves for sale at all times
(O) 717-334-4908
(H) 717-334-4136

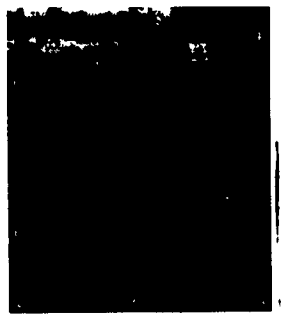

Dairy Cows & Heifers Bought & Sold
Freddie S. Smith
703/639-2262
After 8 PM
703/382-0570

Zimmerman's Custom Freezing
Bulls Collected On Your Farm
Complete Mobile Unit
P.O. Box 43
New Holland, PA 17557
1-800-472-2641

LIMOUSIN HERD DISPERSAL
(540) 349-2608

"All White" Spraying
E&E Barn Spraying
Introducing "All White" barn spraying.
Easy clean up.
Compatible with fly sprays. Disinfects.
Washes off windows & pipelines with ease.
717/949-3212

WANTED
DAIRY HEIFERS ANY BREED
Registered or Grade
(717) 786-4246

Holsteins
Reg. & id grade
Shortbred, Springing & Fresh Heifers & Cows.
A.I. Sired and Bred to A.I. Bulls. All Heifers Calfhood Vacc. All Cattle on a complete Vacc. Program
(302) 424-4570

BUFFALO CALVES
(717) 222-9815

GERLACH SIMMENTALS
Manheim, PA
717/665-6982
Cows, Bulls & Heifers

HOLSTEIN HEIFERS
Reg. & Grade
A.I. Short Bred
Springers & Open
Calfhood Vacc.
Sold Dairy Cows
York, PA
(717)225-4511

Texas Longhorns trophy steers
(814) 643-7331

MULVANEY LIVESTOCK SERVICES
Top Prices For
DOWN & CRIPPLED CATTLE
Cull Cows, Bulls & Steers
Livestock Hauling to New Holland Sales
1-800-789-2697 or 610-258-1670
Serving PA counties - Northampton, Lehigh, Berks, Lancaster & Parts of Lebanon & Chester
Evening and Early Morning Calls Appreciated

BUY DOWN & INJURED CATTLE
100 Mile Radius Of Harrisburg, Pa.
Prompt Payment - Top Price Paid
JOHN JONES
717-249-7685 Res.
717-432-4225 Shop

Need Help?
Why Not Let The
HOLSTEIN ASSOCIATION
Help find Bred Heifers, Cows or Whole Herds.
Reg. or identified
Free stall barn cows available
Clarence Stauffer 717-738-2406
Thomas Dum Jr. 717-582-8519

Beautiful Chia-Angus-Simmintal Cross Bull, Jet Black with White Star. Beautiful Conformation. One of the Ones you Must See to Appreciate. Will Make Excellent Commercial Herd Bull. One of the Best we have ever Raised. Just a Yearling. Please Call (814) 342-7261 8:00 A.M. - 5:00 P.M. or (814) 857-7709 After 8:00 P.M.

MD ANGUS ASSOCIATION
Futurity Calf Sale
30 hand selected steers
15 fancy show heifer prospects
Sat., Oct. 28th, 1:30 pm
Sale location:
Dawn Acres Angus, West Friendship, MD
Buyers can win premium awards from his sale only!
For Information:
(301) 447-2101

BULLS • BULLS • BULLS • BULLS • BULLS • BULLS • BULLS
On Sale .99¢ Per Lb.
Maternal Traits ..... On Sale
Growth Traits ..... On Sale
Easy Calving ..... On Sale
Plenty of Muscle ..... On Sale
Gentle Disposition ..... On Sale
Bulls From 600 Lbs.
To enable everyone to use our genetics to improve their herds, we are selling some of our bulls for a limited time for 99¢ per Lb
Take this opportunity to visit us and choose the bull to fit your needs. FREE DELIVERY
Bred Cows & Heifers for Sale
Please Call Ed
Days 1-800-878-0056
Evenings & Weekends 410-275-1239
Worsell Manor Farm, Warwick, MD 21912