

LANTZ

SLATE ROOF REPAIR

- Specializing in Slate Roof Repair
- Brushed on Roof coating of all Types

Residential • Commercial
• **Free Estimates**

Serving all of PA, DE, MD

Aaron Lantz 1-800-980-1212
David King 717-626-4636
Lancaster

Pole Buildings

30x40x10
1-10x10 Slider 1-Service Door \$7,395
24x32x8
1-9x7 Overhead Door 1-Service Door \$5,495

Other Sizes Available

Call Anytime

1 (800) 352-1782
Cheyenne Buildings

WANTED

Original attic floor, chestnut beams, salvage to barns, factories, warehouses, log houses, summer kitchens.
Paying top \$.

800/765-3966

John Koser's

FOR YOUR HOME IMPROVEMENT NEEDS

LOCATED NORTH OF ELIZABETHTOWN
OPEN MON.-FRI. 8 TO 6; SAT. 8 TO 3

- Kitchen Cabinets
- Plywood & Waferboard
- Asphalt Roofing Shingles
- T-1-11 Siding
- GP Insulation
- Railroad Ties
- Shutters
- Replacement Windows
- GP Vinyl Siding

MASTER CHOICE ROOF COATING FOR METAL ROOFS.

717-367-0283

S.M.S. Builders

Horse barns, riding arenas, pole barns, storage sheds. We install overhead doors on new and used buildings.

717/354-8755 evenings

Ask for Sam

WINDOWS

New Construction and Replacement Windows

Custom built locally in Ephrata, PA, to your specifications. All vinyl windows with 7/8" Thermopane glass.

— FREE ESTIMATES —

(717) 733-7534

Smucker Construction

135 Churchtown Road
Narvon, PA 17555

717-768-8606

Call or write for a free estimate on the building of your choice

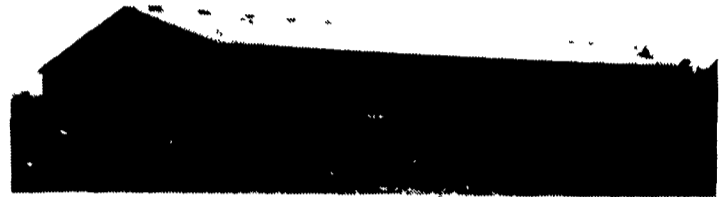

90x232 Arena

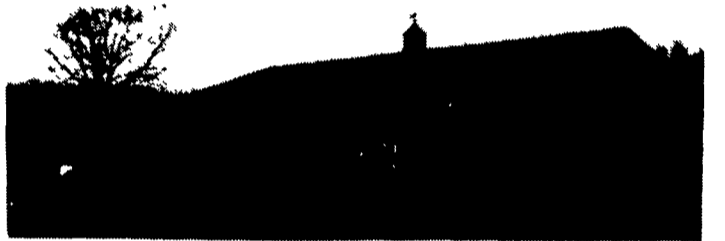

60x140 w/30' Stable Area

- Construction and Custom Design of:
- Arenas
 - Dairy Barns
 - Horse Barns
 - Storage Buildings



FLOORING??

4"-14" Wide Plank PA, Hardwoods Starting at \$2.50 Sq. Ft., 3/4" Thick, Y&G Kiln Dried

- "Golden Oak" Ash Oak Barn Flooring?
- Oak, Maple 1 1/2"x8"x8'-16'
- Hickory, Also custom made floors and moldings
- Walnut, Others

BEST PRICES IN AREA!

800-560-8020

JIM GLENDENING & SONS
610-565-6038

AVONDALE, CHESTER CO., PA

Antique Building Material and Hardware.



Hand Hewn Beams: Oak, Chestnut, Pine. Assorted Sizes. Excellent.

Siding: Weathered Light and Dark;

Doors: Pine 2, 4, 6 Panels. Many Sizes;

Hardware: Strap Hinges and Box Locks German;

Window Sashes and Shutters, Paneled and Louvered w/Hardware, Various Sizes.

(717) 665-4345 After 5:30 PM.

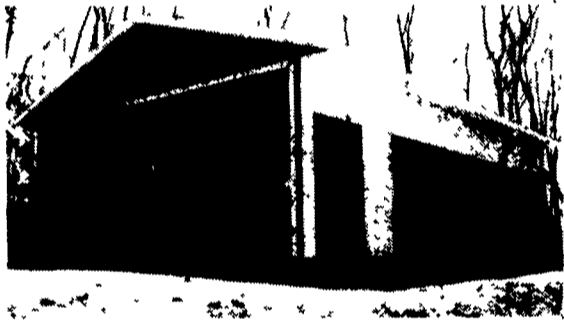

POLE BUILDINGS

CUSTOM DESIGNED & ENGINEERED

- COMMERCIAL AGRICULTURAL RESIDENTIAL
- HORSE BARNs • ARENAS • GARAGES
- IMPLEMENT SHEDS

BYLER CONSTRUCTION
Delbert Auker

FREE ESTIMATES.

610-589-2683

★ **ALLWOOD STRUCTURES** ★
POLE BUILDINGS



STANDARD BUILDINGS

24x32x8 \$ 4,800
24x40x8 \$ 6,000
30x40x8 \$ 7,500
32x64x10 \$11,800
40x80x12 \$17,300

LOFT BUILDING

24x32x8 \$ 9,550
24x40x8 \$11,100
30x40x8 \$13,800
32x64x8 \$19,100

ERECTED PRICES (Includes slider and service door)

We specialize in:

Horse Barns, Riding Arenas, Garages, Machine Sheds or Custom Built To Your Specifications

CALL FOR FREE ESTIMATE AND BROCHURE

1-800-247-0241

Side with Alumax ALU-TUFF Steel

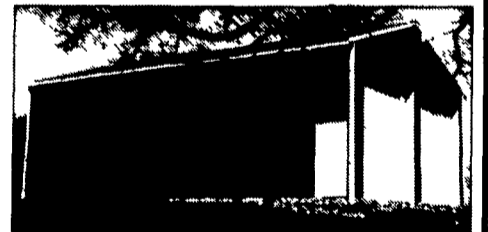

When you put up a building, you expect it to be attractive and to last. A building constructed with ALU-TUFF will meet those expectations. That's because ALU-TUFF is made using top-quality materials, super-tough protective coatings, and a unique rib design that's both functional and attractive.

Years from now when other buildings are starting to show their age, your building will still look good.

- **A STRONG PROFILE**
High 3/4-inch ribs on nine-inch centers give ALU-TUFF exceptionally high spanning properties for its weight and thickness, while stiffening ribs in flat areas prevent rippling.
- **A GREAT LOOKING PANEL**
You don't have to sacrifice good looks to get a tough steel panel.
- **MORE QUALITY FEATURES**
Each ALU-TUFF sheet is 38 inches wide to provide 36-inch coverage. That's wide enough to minimize the number of side laps, yet narrow enough to be easy to handle.
- **MADE TO LAST**
To keep Alu-Tuff working hard and looking good for years to come, we protect it with an oven-cured system of four different coatings.

CALL FOR SPECIAL DISCOUNTS

717-776-5951 505 STEELSTOWN RD. - NEWVILLE, PA 17241

