

North VA

**RICHMOND, VA
SEPTEMBER 28, 1995**

Feeder Cattle \$29 head
Steers 288 head Medium 1 Large 1
Small 1 Medium and Large 2 300-400 ----
45.00 - 54.00 50.00 - 55.00 400-500
54.00 - 62.00 65.00 - 69.00 60.00 - 63.00
48.00 - 54.00 500-600 53.50 - 57.00 54.00
- 61.50 ---- 52.00 - 55.00 600-700 55.00 -
61.00 54.50 49.50 52.00 - 58.25 700-800
---- 52.00 - 54.00 ----
Heifers 155 head Medium 1 Large 1
Small 1 Medium and Large 2 300-400
44.00 - 49.00 ---- 40.00 - 45.00 ----
400-500 42.
50 - 48.50 51.00 - 54.00 38.00 - 40.50 ----
500-600 43.50 - 48.50 46.00 - 50.00 43.50
- 44.50 ---- 600-700 ---- 48.50 - 53.75 ----
---- 700-800 ---- 41.50
Bulls 86 head Medium 1 Large 1 Small
1 Medium and Large 2 300-400 ----
53.50 - 58.00 ---- 400-500 55.00 50.00 -
51.00 43.00 - 49.00 ---- 500-600 48.00 -
50.00 ---- 600-700 46.00 - 52.00
---- 48.00 - 48.50 44.00 - 46.00
Cows returned to farms 28 head
Medium and Large 1, 4-10 yrs old
900-1100 lbs 280.00-400.00 per head.
Cows with calves at side 8 pairs Medium
and Large 1, 4-10 yrs old 900-1100 lbs
with calves newborn to 200 lbs
420.00-525.00 per pair. Baby calves
returned to farms 31 head back to farm
Newborn to 4 wks 25.00 - 47.50 per head
100 Lbs+ 60.00 - 72.50 per cwt.

**VA Feeder
Sales**

**RICHMOND, VA
SEPTEMBER 28, 1995**

Steers Medium and Large 1 Small 1
Medium and Large 2 300-400 75.50-75.75
63.25-64.50 75.00 400-500 71.00-71.50
62.25-63.00 68.50-72.25 500-600
67.50-69.00 60.00-65.25 64.25-67.25
600-700 68.00-68.50 ---- 62.50 700-800
62.50-64.75 ---- 60.75-61.00
Heifers Medium and Large 1 Small 1
Medium and Large 2 300-400 57.50-58.50
45.00-47.50 53.50-53.75 400-500
58.75-59.25 44.75-46.00 55.25-56.75
500-600 61.50-62.00 47.50-47.75
54.25-60.50 600-700 60.75-61.00 ----
55.25-58.25

**VA Feeder
Sales**

**RICHMOND, VA
SEPTEMBER 28, 1995**

Feeder Cattle \$29 head
Steers 288 head Medium 1 Large 1
Small 1 Medium and Large 2 300-400 ----
45.00 - 54.00 50.00 - 55.00 400-500
54.00 - 62.00 65.00 - 69.00 60.00 - 63.00
48.00 - 54.00 500-600 53.50 - 57.00 54.00
- 61.50 ---- 52.00 - 55.00 600-700 55.00 -
61.00 54.50 49.50 52.00 - 58.25 700-800
---- 52.00 - 54.00 ----
Heifers 155 head Medium 1 Large 1
Small 1 Medium and Large 2 300-400
44.00 - 49.00 ---- 40.00 - 45.00 ----
400-500 42.50 - 48.50 51.00 - 54.00 38.00 -
40.50 ---- 500-600 43.50 - 48.50 46.00 -
50.00 43.50 - 44.50 ---- 600-700 ---- 48.50
- 53.75 ---- 700-800 ---- 41.50
Bulls 86 head Medium 1 Large 1 Small
1 Medium and Large 2 300-400 ----
53.50 - 58.00 ---- 400-500 55.00 50.00 -
51.00 43.00 - 49.00 ---- 500-600 48.00 -
50.00 ---- 600-700 46.00 - 52.00
---- 48.00 - 48.50 44.00 - 46.00
Cows returned to farms 28 head

**VA Feeder
Sales**

**RICHMOND, VA
SEPTEMBER 27, 1995**

Slaughter Cattle 82 head
Slaughter Cows 75 head Breaking Utili-
ty and Commercial 2-4 28.00-31.00 Cutter
and boning Utility 1-3 26.00-32.00 High
dressing 33.00-35.00 Canner and low Cut-
ter 1-2 20.00-25.00
Slaughter Bulls 7 head YG 1-2
900-1300 lbs 36.00-40.00 YG 1-2
1300-1600 lbs 40.00-42.00 YG 1-2 1600
lbs and over 38.00-42.00 High yielding
43.00-44.00
Lambs total receipts 61 head
Slaughter Lambs 42 head New Crop
Choice few Prims 1-2 few 3 111 lbs 68.50
Feeder Lambs 19 head Medium and
Large frame 1-2 70-85 lbs 75.00 Medium
and Large frame 1-2 50-60 lbs 72.00
Goats 42 head (sold by the head) Billies
- Large 60.00 - 85.00 - Medium 40.00 -
50.00 Nannies - Large 44.00 - 57.00 -
Medium 30.00 - 40.00
The following are State Graded prices
Steers 61 head Medium and Large 1
Medium and Large 2 400-500 72.50-73.50
73.50-75.50 500-600 65.50 65.50-67.50
600-700 58.50-60.75 56.50
Heifers 36 head Medium and Large 1
Medium and Large 2 500-600 55.50-56.50
50.00-54.50 600-700 55.50-56.25 55.50

Bulls 20 head Medium and Large 1
Medium and Large 2 400-500 60.50-68.50
60.50-69.50 500-600 58.50 55.50-63.50

**VA Feeder
Sales**

**RICHMOND, VA
SEPTEMBER 28, 1995**

Feeder Cattle 226 head
Steers 46 head Medium and Large 1
Small 1 Medium and Large 2 300-400
65.00 ---- 400-500 62.50 ---- 53.50 -
57.00 500-600 ---- 53.00 47.00 - 57.00
600-700 ---- 46.00 - 46.50 50.00 - 55.00
Holstein 3 head Steer Medium and
Large 2 300-500 43.75
Heifers 80 head Medium and Large 1
Small 1 Medium and Large 2 300-400 ----
41.50 - 47.00 43.00 - 48.00 400-500 48.00
- 53.00 40.00 - 45.00 40.00 - 48.00
500-600 46.50 - 51.00 39.00 - 43.00 44.00
- 49.00 600-700 ---- 35.00 - 45.50
Bulls 100 head Medium and Large 1
Small 1 Medium and Large 2 300-400
60.00 - 64.50 46.50 - 47.50 45.00 - 54.
50 400-500 61.00 - 62.00 42.50 - 48.00
48.50 - 55.00 500-600 48.00 - 55.00 40.00
- 43.50 47.50 600-700 ---- 42.50 -
47.00 700-900 ---- 38.50 41.50 - 43.50
Slaughter Cattle 58 head
Slaughter Cows 55 head Breaking Utili-
ty & Commercial 2-4 28.50 - 31.00 Cutter
& Boning Utility 1-3 25.50 - 32.00 Canner
and low Cutter 1-2 21.50 - 25.00

TOBACCO FARMERS:

We will see you soon on twine, Kentucky
Bale Boxes & Lath Holders.
Strip your tobacco early as Tennessee
and Kentucky crop is short and their
market will last only 4 weeks. They are
stripping now in Tennessee and Kentucky.
When marketing your tobacco, think
Paradise - where you get the most. We
have 6 to 8 buyers to sell tobacco to at
any time during the season. We want your
tobacco.

PARADISE SALE BARN
(717)687-0990

GOOD'S LIVESTOCK, INC.



- Market Hogs
- Sows • Boars
- Cull Pigs

NOW RECEIVING:
Mon. 6:30-11 am
Fri. 6:30-10 am

All Market Hogs
Received At Station
Must Be Scheduled
One Week In Advance



Rt. 897 - 1 mile North of Fivepointville
(717) 445-5776 • FAX (717) 445-6099

THE END OF TEAT INJURY

"NO SECRETS"

The "TEAT SAVER"

pushes the udder & teat away from
the dew claw. Apply two weeks prior
to freshening.



This product can be purchased at your local Farm Stores or Feed
Mills or by contacting your local animal health centers.

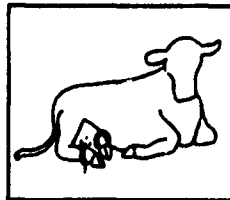
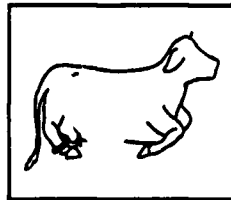
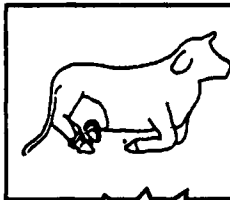

**DEALER
INQUIRIES
WELCOME!**

The "TEATSAVER" supplied by
J.B. Supply Ltd.
Chetek Wisconsin 54728
For Information Phone (715) 924-2136



**Today
you've
decided
to Buy.**

But do you know about agribusiness leasing?

- Can you lease?
- Why you should lease equipment, vehicles or buildings instead of owning them?
- Are there tax advantages for you?
- What payment schedule does your business need?
- Is leasing more expensive than owning?
- Will leasing complement your estate planning?
- What happens at the end of the lease?

Call your local Telmark representative or the Telmark Customer Service Center to find
out about lease financing for equipment, buildings and vehicles.



Lisa Sonnen Paul Shipper Mike Fullam Jody Underwood Ken Darlington
717-866-9217 302-456-1931 717-966-9202 301-898-0095 717-733-3532

TELMARK INC.
800-451-3322

In the Northeast, KY, MI, VA, OH, WV, IN, WI, IL, NC, TN, MN, and IA. Min lease: \$5,000

TARGET SAVINGS

**NO PAYMENTS
'TIL 1996**

Here's a great way to get the top of the
line equipment working for you now
And, no payments 'til 1996!

See your Jamesway, Starline,
Oswalt, and Nesseth dealer today!

LEASE FOR A LOW
\$168.00
per month



Volumaxx™ Unloader

The "KING OF THE BIG RING"
Unloaders Volumaxx! Models from 12
to 24 with options to fit any feeding
system

LEASE FOR A LOW
\$107.98*
per month



Direct XPress™ Feeder

See the revolutionary Jamesway lineup
of direct drive belt feeders and convey-
ors. Options galore to fit every feeding
setup

LEASE FOR A LOW
\$187.13*
per month



Piston Pump

This is the original piston/transfer pump,
with all the latest updates, that makes it
the BEST BUY of the industry to move
manure from the barn to storage

LEASE FOR A LOW
\$139.48*
per month



Power Pack™ Unloader

This popular 12' 24 single cable twin
auger unloader has earned its reputa-
tion as a dependable economical work
horse

All monthly lease payments quoted include a 10% purchase option. Installation & transportation costs not included.
J-STAR INDUSTRIES, INC. • 801 Janesville Avenue • Fort Atkinson WI 53538



LAPP'S BARN EQUIPMENT
5935 OLD PHILADELPHIA PIKE, GAP, PA 17527
PHONE: 717-442-8134
SALES & SERVICE

