

'Vicki Lynn,' An Alpine, Takes Reading Goat Champion

ANDY ANDREWS
Lancaster Farming Staff
KUTZTOWN (Berks Co.) — A 5-Year-Old Alpine by the name of Vicki Lynn was selected grand champion of the Reading Fair Goat Show on Monday at the Kutztown Fairgrounds.

Exhibitor for the champion was Joan Stump, Stump Hollow Farm, Telford.

Stump said the animal was obtained from Martha Griner, Bordentown, N.J. Stump said genetics are essential when exhibiting a goat for championship, and to enhance the overall quality of the breed.

Stump will be showing this year at the state Farm Show.

In all, there were a total of 10 exhibitors and 76 goats. Show judge was John Pfeiler, Shortsville, N.Y., a Nubian and Alpine goat breeder.

READING FAIR GOAT SHOW RESULTS

SHOWMANSHIP AND FITTING SHOWMANSHIP

Seniors: 1. Theresa Christman. Intermediate: 1. Francis Burt. 2. Walter Stewart.

GRAND CHAMPION

SHOWMAN

Theresa Christman

RESERVE

Francis Burt

FITTING

Seniors: 1. Theresa Christman. Intermediate: 1. Francis Burt. 2. Walter Stewart.

GRAND CHAMPION FITTER

Theresa Christman

RESERVE

Francis Burt

BREEDS

ALPINE

4-H

Class 1: Theresa Christman. 2. Walter Stewart. 3. Walter Stewart. Junior Champion: Theresa Christman. Reserve: Walter Stewart.

Class 2: 1. Jennifer O'Neill. 2. Walter Stewart. Class 3: 1. Theresa Christman. 2. Walter Stewart. Class 4: 1. Theresa Christman. 2. Walter Stewart. Class 5: 1. Theresa Christman. Class 6: 1. Theresa Christman. 2. Theresa Christman. 3. Jennifer O'Neill. Class 7: 1. Jennifer O'Neill. 2. Walter Stewart.

GRAND CHAMPION

Jennifer O'Neill

RESERVE

Walter Stewart

OPEN

Class 1: 1. Amanda Stump. 2. Theresa Christman. 3. Kathleen Stewart. Junior Champion: Amanda Stump. Reserve: Theresa Christman.

Class 2: 1. Joan Stump. 2. Joan Stump. 3. Jennifer O'Neill. Class 3: 1. Theresa Christman. 2. Joan Stump. 3. Walter Stewart. Class 4: 1. Joan Stump. 2. Theresa Christman. 3. Joan Stump. Class 5: 1. Harold Stump. 2. Joan Stump. 3. Theresa Christman. Class 6: 1. Theresa Christman. 2. Joan Stump. 3. Theresa Christman. Class 7: 1. Joan Stump. 2. Jennifer O'Neill. 3. Walter Stewart. Class 8: 1. Joan Stump. 2. Joan Stump. 3. Harold Stump. Class 9: 1. Harold Stump. 2. Joan Stump. 3. Theresa Christman. Class 10: 1. Harold Stump. 2. Theresa Christman. 3. Joan Stump. Class 11: 1. Joan Stump. 2. Harold Stump. 3. Joan Stump. Class 12: 1. Joan Stump. 2. Theresa Christman. 3. Walter Stewart.

GRAND CHAMPION

Joan Stump

RESERVE

Theresa Christman

LAMANCHA

4-H

Class 1: Walter Stewart. 2. Jennifer O'Neill. 3. Jennifer O'Neill. Class 2: 1. Jennifer O'Neill. 2. Jennifer O'Neill. Class 3: 1. Jennifer O'Neill. 2. Jennifer O'Neill. 3. Jennifer O'Neill. Junior Champion: Jennifer O'Neill. Reserve: Jennifer O'Neill. Class 4: 1. Jennifer O'Neill. Class 5: 1. Jennifer O'Neill. Class 6: 1. Jennifer O'Neill. Class 7: 1. Jennifer O'Neill. 2. Jennifer O'Neill.

GRAND CHAMPION

Jennifer O'Neill

RESERVE

Class 1: 1. Jennifer O'Neill. 2. Walter Stewart. Class 2: 1. Carol O'Neill. 2. Jennifer O'Neill. 3. Jennifer O'Neill. Class 3: 1. Jennifer O'Neill. 2. Jennifer O'Neill. 3. Carol O'Neill. Junior Champion: Jennifer O'Neill. Reserve: Jennifer O'Neill. Class 4: 1. Carol O'Neill. 2. Jennifer O'Neill. Class 5: 1. Carol O'Neill. Class 6: 1. Carol O'Neill. 2. Jennifer O'Neill. Class 7: Jennifer O'Neill. 2. Carol O'Neill. 3. Jennifer O'Neill. Class 8: 1. Jennifer O'Neill. 2. Jennifer O'Neill. Class 9: 1. Jennifer O'Neill. 2. Jennifer O'Neill. Class 10: 1. Jennifer O'Neill. 2. Jennifer O'Neill. Class 11: 1. Jennifer O'Neill. 3. Carol O'Neill. Class 12: 1. Jennifer O'Neill.

GRAND CHAMPION

Jennifer O'Neill

RESERVE

Jennifer O'Neill

SAANEN

4-H

Class 1: Jennifer O'Neill. Class 6: 1. Jennifer O'Neill.

GRAND CHAMPION

Jennifer O'Neill

RESERVE

Jennifer O'Neill

GRAND CHAMPION

Jennifer O'Neill

RESERVE

Jennifer O'Neill

OPEN
Class 1: 1. Jennifer O'Neill. Class 6: 1. Jennifer O'Neill. Class 10: 1. Jennifer O'Neill. Class 11: 1. Jennifer O'Neill.

GRAND CHAMPION

Jennifer O'Neill

RESERVE

Jennifer O'Neill

TOGGENBURG

4-H

Class 1: 1. Francis Burt. 2. Francis Burt. 3. Francis Burt. Class 2: 1. Francis Burt. Class 3: 1. Francis Burt. 2. Francis Burt. Junior Champion: Francis Burt. Class 4: 1. Francis Burt. Class 5: 1. Francis Burt. Class 6: 1. Francis Burt.

GRAND CHAMPION

Francis Burt

RESERVE

Francis Burt

OPEN

Class 1: 1. Francis Burt. 2. Francis Burt. 3. Francis Burt. Class 2: 1. Francis Burt. Class 3: 1. Francis Burt. 2. Francis Burt. Class 4: 1. Francis Burt. Class 5: 1. Francis Burt. Class 6: 1. Francis Burt. Class 10: 1. Francis Burt. Class 11: 1. Francis Burt. 2. Francis Burt. Class 12: 1. Francis Burt.

GRAND CHAMPION

Francis Burt

RESERVE

Francis Burt

RECORDED GRADE

4-H

Class 1: 1. Jennifer O'Neill. Class 2: 1. Theresa Christman. 2. Jennifer O'Neill. Junior Champion: Theresa Christman. Reserve: Jennifer O'Neill. Class 3: 1. Jennifer O'Neill. Class 6: 1. Jennifer O'Neill. Class 7: 1. Jennifer O'Neill.

GRAND CHAMPION

Jennifer O'Neill

RESERVE

Jennifer O'Neill

OPEN

Class 1: 1. Jennifer O'Neill. Class 2: 1. Theresa Christman. 2. Jennifer O'Neill. Junior Champion: Theresa Christman. Reserve: Jennifer O'Neill.

Management Workshop For Youth Set

UNIVERSITY PARK (Centre Co.) — For several years, faculty in the Department of Dairy and Animal Science at Penn State have conducted very successful management workshops for high school students interested in the dairy industry.

In 1994, this program was expanded to include workshops for students interested in beef cattle and swine.

Dairy cattle, sheep and horses will be featured in the 1995 Animal Management Workshop for Youth. The goal of the workshop is to provide interested college-bound high school sophomores, juniors and seniors with the opportunity to study in more depth the current issues facing producers of animals and animal products.

Topics to be addressed in the combined morning session include

comparative reproductive anatomy and hoof structure and health. The afternoon sessions will focus on topics specific to each of the three species, including nutritional trials and body condition scoring.

The 1995 Animal Management Workshop for Youth is scheduled for Friday, Oct. 13 from 9:30 a.m. to 3:30 p.m.

For more information, contact Keith Bryan, Dale Olver, or LuAnn Weatherholtz at (814) 863-3664



Joan Stump, right, showed the grand champion goat, an Alpine, at the Reading Fair. At left is show judge, John Pfeiler. Photo by Andy Andrews

GRAND CHAMPION

Jennifer O'Neill

RESERVE

Jennifer O'Neill

Class 3: 1. Jennifer O'Neill. Class 6: 1. Jennifer O'Neill. Class 7: 1. Jennifer O'Neill. Class 10: 1. Jennifer O'Neill. Class 11: 1. Jennifer O'Neill. 2. Jennifer O'Neill.

USED
NEW
SCRATCHED
DENTED
Demos
Display
models

Just A Sample Of The Savings

Newmac Wood/Coal Furnace
Security Gas Fireplace
Natural Gas Stove or Insert
EK Wood-Coal-Oil Furnace
EK Wood-Coal Furnace
Classic Outdoor Boiler
Elmira Wood Stoves
Unvented Gas Logs
American Made Coal Stoves

Save \$489.00!!
Save \$495.00!!
Save \$340.00!!
Save \$601.00!!
Save \$385.00!!
Save \$300.00!!
Save \$546.00!!
Save \$230.00!!
Save \$200.00!!

7 Big Days
OCTOBER 3-10
9AM-6PM
CLOSED SUNDAY

SCRATCH & DENT

SALE

WOOD COAL GAS PELLET FURNACES
BOILERS STOVES INSERTS
FIREPLACES

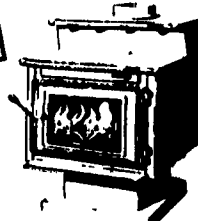
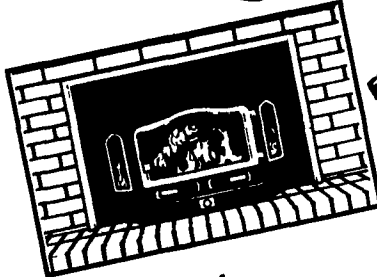
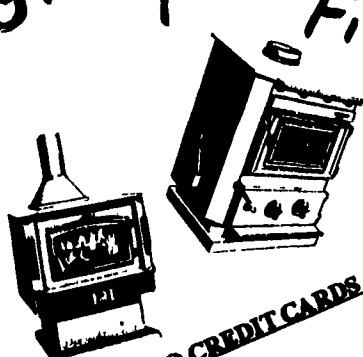
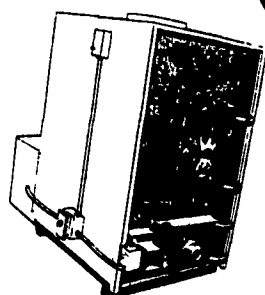

WALTZ

ENTERPRISES, INC.
280 Earland Drive
New Holland, PA 17557
(717) 355-2267

Quantities Limited!!
First Come First Served

CASH & CARRY
BRING YOUR TRUCK

No prices given over the phone. Call for info or directions only please.

CABLE SCRAPER SYSTEM FOR FREE STALL BARN

HOULE

DRIVE UNIT
WITH 3/8" STAINLESS
STEEL CABLE

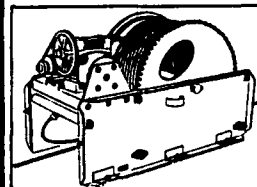

- Drive chain #80
- Shaft end of reducer supported by an extra roller bearing to eliminate the overhung load of drive chain
- CONTROL PANEL:** Multi-function with programmable clock, adjustable overload relay and controls to operate the system in continuous or manual mode

16" TILTING SCRAPER
WITH FOLDING ENDS

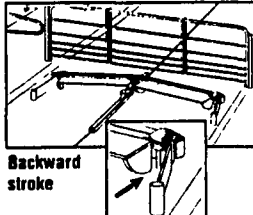
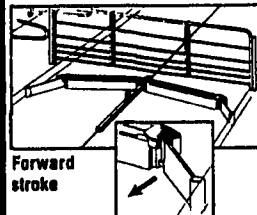

- Scraper angled shape brings manure towards center for improved lateral stability
- Folding ends following uneven alley width for better cleaning.
- During backward stroke, the blades instantly lift 4-1/2" upward above

- bottom of alley to prevent dragging of manure
- 16" DIA. CORNER WHEELS. Mounted on greasable taper roller bearings protected by 2 seals



Cedar Crest Equipment

Two Convenient Locations

608 Evergreen Rd. RD 2 Box 271
Lebanon, PA 17042 East Earl, PA 17519
(717) 270-8800 (717) 354-0584
1-800-646-6601

WE CUSTOM DESIGN SYSTEMS FOR YOU